GUERNSEY

LIBRARY, COLLEGE OF AGRICULTURE
UNIV. OF GEORGIA LIBRARIES
ATHENS, GEORGIA

BREEDERS' JOURNAL

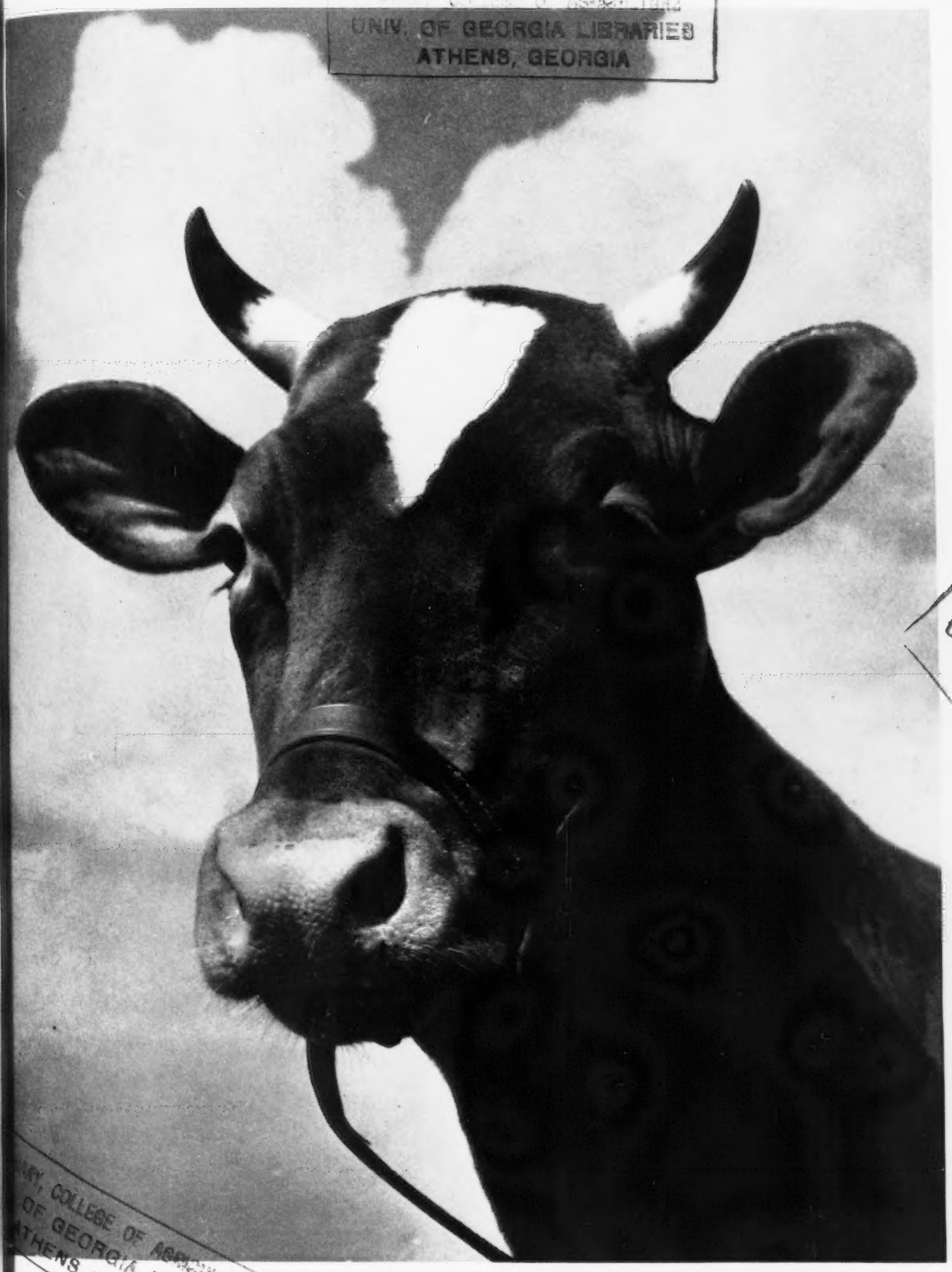

LIBRARY, COLLEGE OF AGRICULTURE
UNIV. OF GEORGIA LIBRARIES
ATHENS, GEORGIA

June 1
1941

LIBRARY, COLLEGE OF AGRICULTURE
UNIV. OF GEORGIA LIBRARIES
ATHENS, GEORGIA

REPORTING THE ANNUAL MEETING

Charge to the account of _____ $ _____

CLASS OF SERVICE DESIRED			
DOMESTIC		CABLE	
TELEGRAM		ORDINARY	
DAY LETTER		URGENT RATE	
SERIAL		DEFERRED	
NIGHT LETTER		NIGHT LETTER	
SPECIAL SERVICE		SHIP RADIOGRAM	

Patrons should check class of service desired, otherwise the message will be transmitted as a telegram or ordinary cablegram.

WESTERN UNION

1217-B

R. B. WHITE
PRESIDENT

NEWCOMB CARLTON
CHAIRMAN OF THE BOARD

J. C. WILLEVER
FIRST VICE-PRESIDENT

CHECK

ACCOUNTING INFORMATION

TIME FILED

Send the following message, subject to the terms on back hereof, which are hereby agreed to

Hopewell Junction, N. Y.

June 1, 1941

To Guernsey Breeders' Journal

Peterborough, New Hampshire

We wish to take this opportunity to compliment the Journal on the splendid results that have come from our continuous advertising in every issue since September, 1934. Our results have proved conclusively that continuous advertising in the Journal is the best means of reaching Guernsey breeders that wish foundation animals or seed stock to improve their herds.

The next issue will show a list of some of the great cows that have gone into the herds of breeders throughout America.

Foremost Guernsey Associates

Foremost Guernsey Association, Inc.

Hopewell Junction, (Dutchess County), New York

J. C. PENNEY, *President* W. K. HEPBURN, *Manager*

LANGWATER FARM

What the Langwater bred Bulls have done...

LANGWATER BRED BULLS for 12 months, Nov. 1, 1939 to Nov. 1, 1940, produced 346 A. R. Records as follows, of which 278 were immature:

1 above 1000 lbs.
9 above 900 lbs.
27 above 700 lbs.
109 above 600 lbs.

From November 1, 1940, to April 15, 1941, there were 173 A. R. Records produced as follows, of which 150 were immature:

1 above 1000 lbs.
3 above 900 lbs.
11 above 800 lbs.
25 above 700 lbs.
71 above 600 lbs.

Since the first of the year the following class-leading records have been reported:

RED ROSE QUEEN MAB 421643—18767.5—1026.7—AHI.
A daughter of Langwater Colonial 202913—bred by George White, Coxsackie, N. Y., and owned by E. C. Jameson, Sharon, Connecticut.
1st place in AHI.

BLOSSOM OF WARE 527033—17716.6—951.9—B
A daughter of Langwater Hardwick 141685—bred and owned by George H. Timmins, Ware, Massachusetts.
8th in B
3rd in BB

CHARLESCOTE PROGRESS 497161—18557.7—894.8—EE.
A daughter of Langwater Peter 218757—bred and owned by Richard Saltonstall, Sherborn, Massachusetts.
2nd in EE
4th in E

CHARLESCOTE PEGGOTY 497162—14467.5—830.0—DD
A daughter of Langwater Peter 218757—bred and owned by Richard Saltonstall, Sherborn, Massachusetts.
8th in DD

GREEN MEADS LADY DESIRE 596807—14864.8—800.8—FF
A daughter of Langwater County Squire 216866—bred and owned by Darwin S. Morse, Richmond, Massachusetts.
4th in FF

Langwater Farm • ***North Easton, Massachusetts***

JOHN S. AMES, *Owner* F. S. SHAW, *Manager*

Herd Federally Accredited and Massachusetts Abortion Free Herd No. 18

Approaching Events...

SALES

June 4. Seventeenth Annual Van Wert County Consignment Sale, County Fair Grounds, Van Wert, Ohio. Otto Gehres, Wren, Ohio, Secretary.

June 5. Huntington County, Indiana, Sale, Heir Park, Huntington, Indiana.

June 7. Minnesota State Sale of Selected Guernseys, Minnesota Fair Grounds, C. E. Munns, Wayzata, Minnesota. Cattle selected and sale managed by the Minnesota Guernsey Breeders Association, Wayzata.

June 16. John H. Alcock Dispersal, at the farm, Lake Geneva, Wisconsin. Sale managed by A. W. Petersen, Oconomowoc, Wisconsin.

June 20. Dispersal of Ben Hur Guernseys, owned by The Supreme Tribe of Ben Hur, Crawfordsville, Indiana. Sale managed by the Arbuckle-Mithoefer Sales Service, Shelbyville, Indiana.

June 21. Longacres Guernsey Farm Dispersal, Saginaw, Michigan, Dr. Thomas F. Berberovich, owner. Catalogs may be secured from H. W. Wigman, Lansing, Michigan.

Sept. 5 Central Illinois Promotional Sale, Peoria, Illinois. Sale managed by the Illinois Guernsey Breeders Association, Walnut, Illinois.

Sept. 19. Sale in Chester County, Pennsylvania, managed by the Pate Sales Company, Kennett Square, Pennsylvania.

Sept. 20. Walter Kerr's Dispersal, Spring House, Pennsylvania. Sale managed by the Pate Sales Company, Kennett Square, Pennsylvania.

Sept. 25. Southeast Kansas Guernsey Breeders Association Annual Sale, Parsons, Kansas. Lester Combs, Secretary.

Sept. 27. Sale, under the management of Louis McL. Merryman and Sons, Sparks, Maryland.

Sept. 29. Sale, under the management of Louis McL. Merryman and Sons, Sparks, Maryland.

Oct. 1. Maine Guernsey Breeders Sale, Fryeburg, Maine.

Oct. 3. Ohio State Consignment Sale, Fair Grounds, Wooster, Ohio. Sale managed by the Ohio Guernsey Breeders Association, Wooster, Ohio.

Oct. 4. Foremost Guernsey Sale, Hopewell Junction, New York. Sale managed by the Pate Sales Company, Kennett Square, Pennsylvania.

Oct. 6. Topsfield Sale, Topsfield, Massachusetts. Sale managed by the Herrick-Merryman Sales Company, Sparks, Maryland.

Oct. 6. Fourth Annual Illinois State Sale, managed by the Illinois Guernsey Breeders Association, Omer L. Baumgartner, field secretary, Walnut, Illinois.

Oct. 8. Annual New England Guernsey Sale, managed by Dunn and Harwood, Schoharie, New York, and Cordaville, Massachusetts.

Oct. 8. Tenth Annual Indiana State Sale, Indianapolis, Indiana. Sale managed by the Indiana Guernsey Breeders Association, 223 Lafayette Life Building, Lafayette, Indiana.

Oct. 10. Darke County, Ohio, Consignment Sale, Greenville, Ohio. Sale managed by the Ohio Guernsey Breeders Association, Wooster, Ohio.

Oct. 10. Pennsylvania State Sale and Eastern Guernsey Sale, Doylestown, Pennsylvania. Sale managed by the Pate Sales Company, Kennett Square, Pennsylvania.

Oct. 11. New Jersey State Sale, Trenton, New Jersey. Sale managed by the Pate Sales Company, Kennett Square, Pennsylvania.

Oct. 13. California State Sale, Fresno, California.

Oct. 17. Eastern Ohio Consignment Sale, Fair Grounds, Canfield, Ohio. Sale managed by the Ohio Guernsey Breeders Association, Wooster, Ohio.

Oct. 27. Virginia Sale, Richmond, Virginia. Sale managed by the Herrick-Merryman Sales Company, Sparks, Maryland.

Nov. 19. La Crosse County Guernsey Breeders Annual Fall Sale, West Salem, Wisconsin.

MEETINGS

June 2. District Number Five Parish Show, Long Prairie, Minnesota.

June 3. District Number Four Parish Show, Paynesville, Minnesota.

June 3. Judging School, Biery Guernsey Farms, Inc., Franklin, Venango County, Pennsylvania.

June 4. District Number One Parish Show, Owatonna, Minnesota.

June 5. North Iowa District Show, Hampton Fair Grounds, Hampton, Iowa.

June 5. District Number Two Parish Show, Lewiston, Minnesota.

June 5. Judging School, Norwood Farms, Quarryville, Lancaster County, Pennsylvania.

June 6. Type School of the Lafayette District Guernsey Breeders Association, Siebway Farm, Wolcott, Indiana.

June 6. Judging School, Robin Run Farm, Wycombe, Bucks County, Pennsylvania.

June 6. District Number Three Parish Show and Minnesota State Field Day at J. E. Kelley's Spruce Shadows Farm, Minneapolis, Minnesota.

June 7. South Central Guernsey Breeders Association District Show, Marshall, Michigan.

June 9. Judging School, Antietam Farm, Waynesboro, Franklin County, Pennsylvania.

June 9. Outagamie County District Show, Fair Grounds Hortonville, Wisconsin.

June 10. Juneau County District Show, Fair Grounds, Elroy, Wisconsin.

June 10. Judging School, Brooklandwood Farm, Brooklandville, Maryland.

June 11. Clark County District Show, Owen, Wisconsin.

June 12. Judging School, Blakeford Farm, Queenstown, Maryland.

June 12. Nebraska Type School, Edgewater Farm, Waterloo, Nebraska.

June 12. Elkhart County, Indiana, Guernsey Breeders Tour, starting at Invercroft Farm, Middlebury, Indiana, at 9:30.

June 13. West Virginia Judging School, Quincy Dairy, Quincy, West Virginia.

June 13. Type School and Field Day, Barron, Wisconsin.

June 14. Douglas County, Wisconsin, District Show at Pattison Park.

June 14. State Field Day, St. James Farm, Naperville, Illinois.

June 14. Pennsylvania Guernsey Breeders All-State Summer Picnic, State College, Pennsylvania.

June 14. Eastern New York Field Day, Tri-gables Farm, owned by B. N. Dickinson, Chazy, New York.

June 16. Wisconsin Type School, Clark Farm, Tomahawk, Wisconsin.

June 16. District Number Six Parish Show, State Fair Grounds, Des Moines, Iowa.

June 16. Central Maine Parish Show, Oaklands Farm, Gardiner, Maine.

June 17. District Number One Parish Show, Fayette, Iowa.

June 17. Eastern Maine Parish Show, Cherry Lane Farm, East Corinth, Maine.

June 18. District Number Four Parish Show, Fair Grounds, Mt. Pleasant, Iowa.

June 19. District Number Two Guernsey Breeders Parish Show, Fair Grounds, Independence, Iowa.

June 20. District Number Eight Parish Show, New 4-H Barn, Clarinda, Iowa.

June 21. Western New York Guernsey Breeders Field Day, Rogers Dairy Farm, Randolph, New York.

June 21. Iowa Judging School, Iowagold Farm, Woodward, Iowa.

June 28. New Jersey Field Day, Alderney-Brooklawn Farms, Morris Plains, New Jersey.

July 23. Parish Show, Chagrin Valley, Ohio.

July 24. Parish Show, Ashland, Ohio.

July 25. Parish Show, Fremont, Ohio.

July 31. Saginaw Valley District Show, Saginaw, Michigan.

July 31. State Field Day, Brookside Sanitary Dairy, New Knoxville, Ohio.

Aug. 1. Northwestern Association District Show, Lake City, Minnesota.

Aug. 2. Little Thumb District Show, Lapeer, Michigan.

Aug. 4. Northwestern Association District Show, Lake City, Michigan.

Aug. 5. District Show at Adrian, Michigan.

Aug. 6. Southwestern Michigan Guernsey Show, Cass County Fair Grounds, Cassopolis, Michigan.

Aug. 9. D. H. I. A. Show, Highmoor Farm, Monmouth, Maine.

Aug. 12. Ohio Judging School, Raemelton Farm, Mansfield, Ohio.

Entered as Second Class Matter Dec. 15, 1909, at the Post Office at Peterborough, N. H., under act of March 3, 1879. Acceptance for mailing special rate of postage provided in sec. 1103, Act of Oct. 3, 1917; authorized Aug. 9, 1918.

Chat . . .

THE Iveydale Farms, Inc., Zelienople, Pennsylvania, have purchased the Reamore Farms located one and a half miles east of Valencia, Pennsylvania. Walter M. Ivey is president of Iveydale Farms, Inc., and he will devote his energies to the breeding and raising of pure bred Guernsey cattle.

W. F. Schacht, owner of Golden Arrow Farms, Huntington, Indiana, is not only the breeder of good Guernseys but also the inventor of a cattle marker that goes around the cow's horns or can be used around the neck. This marker is simple and easy to attach to the cow's horns or neck and the principle on which the marker works is a loose link that can readily be inserted at any point on the chain and then pressed down. As the cow gets older the link can easily be opened and inserted in one of the other links, thereby expanding the size of the chain.

The choicely bred Green Meadow bull, Massapoag Royal, featured for sale on page 1017 of the May 15 Journal, is a line-bred Coronation Prince-King cross instead of a King-Prince as shown in the advertisement. Royal's grandsire, Green Meadow Brigadier 184045, A. R., is sired by Green Meadow Coronation Prince 125281, A. R., instead of "King." Green Meadow Coronation King 109429, A. R., appears on the bottom side of the pedigree.

In featuring Hermitcroft Dorthy 517234 in Robert D. Musser's May 1 advertisement we failed to give her credits. "Dorthy" is on test in class A and in 290 days has made 13017.9 pounds of milk and 584.06 pounds of butter fat.

Mention should also have been made that Broadland Bella 544021, top female in the Broadland Dispersal, selling for $1,550, was a full sister to the Ringold Farms herd sire, Broadland Baronet 268739.

The Cade Guernsey Farm at Converse, Texas, has developed into a herd of over 100 head. The milk from this herd is distributed as GOLDEN GUERNSEY in San Antonio by Dairyland, Inc.

Dr. Cade reports the recent purchase from Meadow Lodge Farms of Meadow Lodge Rex's Bonaparte 273207, a son of Bournedale Rex 159247, out of Cooper's Royal Belle 383455 that made 636.6 pounds of butter fat in class EE and 656.6 pounds of butter fat in class AA. He replaces a herd sire, Ronald of Primrose 239859, that recently died and supplements the services of Phillip's Peerless Milkman 260053.

The National Farm School, Farm School, Pennsylvania, has just received the donation of a Guernsey bull calf for a junior herd sire from Fritzlyn Farm, William F. Fretz, owner, Pipersville, Pennsylvania. The calf is the result of breeding by artificial insemination. He is sired by Valleywood Victor 270760, the senior herd sire at The National Farm School. "Victor" is by Valleywood Valiant Hero 235690 and out of Valleywood Dew Drop 517156. The dam of this calf is Fritzlyn Fashion Lily 548808 with 10116.4 pounds of milk and 573.9 pounds of butter fat in class GG, unofficial. She is sired by Valor's Fashion 214206 and out of Fritzlyn Good Boy's Lily 308641 with 10802.9 pounds of milk and 572.2 pounds of butter fat in class G.

ADVERTISERS' INDEX

Alcock Farm Dispersal 1106
Arbuckle-Mithoefer Sales Service 1114

Ben Hur Dispersal 1114
Bethany-Homestead Farms, Inc. 1099
Big Springs Farm 1113
Birchfield Farm 1117
Black Hole Hollow Farm 1110
Boone County G. B. A. 1113
Boulder Bridge Farm Co. ..... III. Cover
Box K. S. 1094
Brown, E. Newlin 1094

Cathedral Farms 1114
Cesor Farms 1105
Chedco Farm 1116
Chesterbrook Farm 1121
Clearfield Farm 1109
Coldsprings Farm 1154
Coolbranch Farm 1109
Craiglan Farm 1112
Crocker Farms 1115

Deershorn Farm 1121
De Laval Separator Co. 1093
Dennis Guernsey Guide 1095
Dietrich Farms, Inc. 1115
Duffields Farm 1113
Dunn's Tour 1119

Eastleigh Farm 1107
Edisto Farms 1118

Fairlawn Farms, Inc. 1066
Florham Farm 1062
Foremost Guernsey Ass'n., Inc. ..... II. Cover
Franklin Serum Co. 1093
Fritzlyn Farms 1112

Georgeland Farm 1113
Glen Farm 1117
Glenburnie Guernseys 1110
Golden Arrow Farms 1107, 1111
Grau, John G. 1093
Greentree Farm 1115
Greenway Farm 1116

Hall, Gordon 1092
Haven Hills Farm 1109
Hazelwood Farms 1095
Herrick-Merryman Sales Co. 1093, 1104
Highcroft Farm 1119
Hill Girt Farm 1064
Hollow Hill Farm 1102
Howland and Rice Farms 1120

Ideal Guernsey Farms 1116
Ithaca Sales and Pedigree Co. 1101

Johnson, Roy S. 1093

Klondike Farm ..... IV. Cover

Laacke Co., R. 1094
Lafayette District G. B. A. 1107
Lake Delaware Farm 1121
Langwater Farm 1059
Lecky, Glenn 1093
Locust View Farm 1113
Longacres Farm Dispersal 1100

Maple Lane Farms 1117
Marben Ford Farm 1101
Mastitis Bag Co. 1094
Maywood Farm 1108
McDonald Farms 1097
Meredith Farm 1120
Michigan G. B. A. 1100
Minnesota G. B. A. 1095
Mt. Ararat Farms 1113
Mt. Logan Farms 1110
Murphy Products Co. 1103

National Electric Screen Corp. 1094
Normandy Farm 1120

Oak Hurst Farms 1109
Orchard Lawn Farm 1096

Palmil Farm 1110
Papec Machine Co. 1094
Pate Sales Co. 1110
Petersen, A. W. 1106

Raemelton Farm 1123
Red Cross Farm 1096
Riegeldale Farms 1098

Seitz, Robert J. 1093
Siebway Farm 1107
Silver Forest Farms 1109
Skyline Farms 1101
Spring Ridge Farm 1103
Starr Farms, The 1122
Strohmeyer and Carpenter, Inc. 1093
Sun Farms, Inc. 1102

Tarbell Farms 1118
Thatch Meadow Farm 1119
Tillybardin Farms 1103

Waukesha G. B. A. 1103
Welcome-In Farm 1115
Wern Farms 1103
Wethersfield Farm 1102

The daughters of

Langwater Country Gentleman

produce!

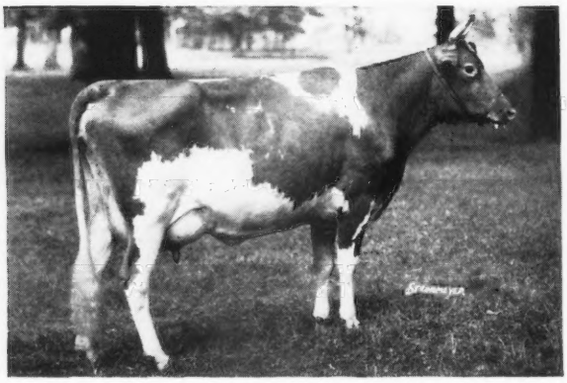

◀ **FLORHAM CRYSTAL 404060**

15532.5 lbs. M., 847.5 lbs. F., Class EE
Class Leader 6th place when made.

17717.2 lbs. M., 966.9 lbs. F., Class AA
Class Leader 9th place.

A FLORHAM bred cow and a daughter of "Country Gentleman" has recently finished a class leading record at Pine Manor Farm, Goshen Indiana.

CONGRATULATIONS — Pine Manor — on completing this Class Leading record.

FLORHAM bred cattle continue to make good— Here—There and Everywhere.

FEDERAL HERD NO. 93802
N. J. STATE HERD NO. 103

Florham Farm • MADISON, NEW JERSEY

MISS RUTH V. TWOMBLY, *Owner*
R. H. ALLEN, *Manager*

Purebred Association Members View Beltsville Experiments

John S. Ames, president of The American Guernsey Cattle Club, takes a turn at exercising the Beltsville bulls.

SEVENTEEN representatives of the Purebred Dairy Cattle Association, headed by President Ira G. Payne and Secretary Karl B. Musser, on April 25 visited the United States Bureau of Dairy Industry's experimental farm at Beltsville, Maryland, where they were shown the results of the twenty-two-year-old experiment in breeding high-producing cows.

The visitors also saw the Bureau's facilities for recording the identity and the production performance of all cows on test in the dairy herd improvement associations throughout the forty-eight states.

The Bureau has already filed the identification records of more than 763,000 cows in 31,000 association herds, and is accumulating the yearly production records on these cows to prove the bulls and to locate outstanding strains of breeding stock for use in improving the efficiency of the Nation's dairy cattle.

Starting twenty-two years ago to demonstrate its theory that the use of "proved" sires was the surest and quickest way to develop a high-producing herd, the Bureau selected thirty-four Holstein cows and forty-three Jerseys to found the two herds.

The five proved sires used in the Holstein herd have sired a total of 106 daughters, with an average of 719 pounds of butter fat on a mature basis. The forty-one cows now in the herd that have completed a record average 805 pounds of butter fat. This is an increase of 127 pounds per cow over the average of the thirty-four foundation cows.

The nine proved sires used in the Jersey herd have sired a total of ninety-five daughters during the twenty-two-year period, with an average butter fat production of 701 pounds on a mature basis. The forty-three cows now in the herd that have finished a record average 743 pounds of butter fat, or 121 pounds more than the forty-three foundation cows.

The following were included in the visiting group. Jersey: L. W. Morley, secretary of the American Jersey Cattle Club, New York City; Ira G. Payne, president of the Purebred Dairy Cattle Association, East Schodack, New York; Perry G. Gaines, State Senator, Carrollton, Kentucky, and F. Henry Jones, Air Lawn Farms, Bethesda, Maryland. Guernsey: Karl B. Musser, secretary of The American Guernsey Cattle Club, Peterborough, New Hampshire; John S. Ames, president of The American Guernsey Cattle Club, Boston, Massachusetts; Earl N. Shultz, field representative of The American Guernsey Cattle Club, Peterborough, New Hampshire; John S. Clark, Huntington, Long Island, New York; and J. Frank Johnson, Golden Guernsey, Inc., Bethesda, Maryland. Holstein-Friesian: H. W. Norton, secretary of the Holstein-Friesian Association, Brattleboro, Vermont; Albert B. Craig, chairman finance committee, Holstein-Friesian Association, Pittsburgh, Pennsylvania; D. W. McLaury, chairman executive committee, Holstein-Friesian Association, Portlandville, New York; J. G. Watson, Editor, New England Homestead, Springfield, Massachusetts, and G. A. Burdick, Wrightsville, Pennsylvania. Brown Swiss: Ira Inman, secretary of the Brown Swiss Breeders Association, Beloit, Wisconsin. Ayrshire: C. T. Conklin, secretary of the Ayrshire Breeders Association, Brandon, Vermont, and C. M. Rodriguez, chairman of the nominating committee, Ayrshire Breeders Association, Cropseyville, New York.

Left to right: H. W. Norton, secretary, Holstein-Friesian Association; Ira Inman, secretary, Brown Swiss Breeders Association; C. T. Conklin, secretary, Ayrshire Breeders Association; O. E. Reed, chief, United States Bureau of Dairy Industry; Karl B. Musser, secretary, The American Guernsey Cattle Club, and L. W. Morley, secretary, American Jersey Cattle Club.

A Great Bull Dies

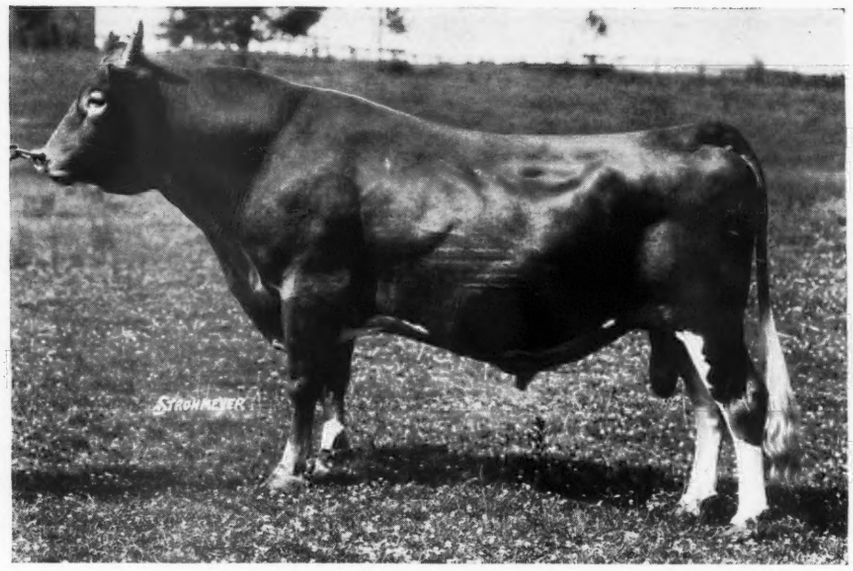

***On February 19, 1941, in his seventeenth year, Hill Girt Farm lost* NORANDA 108708, *son of* Langwater Guardsman 88297 *and* Jeanette of the Prairie 2d 69685.**

The herd is fortunate in that twenty-seven of his daughters and two sons remain to carry on for him. Of these, seven daughters average 14538 pounds Milk, 745 pounds Fat in mature classes, and ten average 11768 pounds Milk, 601 pounds Fat in Junior Classes. Of the other ten, as yet untested, seven are not of milking age.

Noranda's half-sister, Jeanette of Hill Girt Farm 290334, was among the Class Leaders in AA when her record was completed, and his daughter, Nora Belle of Hill Girt 360858 is 9th in Class BB. Another daughter, Noranda's Milkmaid 266975 (owned by R. F. Locke of Cressey, Michigan) stands second in Class A with 19654.6 pounds Milk and 1155.8 pounds Fat, a world's record when completed.

Noranda came honestly by his producing ability. His dam, the well-known National Grand Champion, Jeanette of the Prairie 2d, completed a record that placed her on the Honor Roll of her day in Class CC, part of the record being made while on show circuit. His sire, Langwater Guardsman 88297, was a son of Langwater Valiant 51868, out of Langwater Gardenia 74565, that also was on the Honor Roll in Class CC at the completion of her record.

At the National Dairy Show in 1937, Noranda was First Prize Proved Sire.

Noranda has five A. R. sons and two other sons are retained as Junior Sires. One, Noranda II of Hill Girt 251971, is out of Royal Artless of Hill Girt 399393, a daughter of Langwater Mary's Royal 82716. The other, Hill Girt Randa 275111, is the son of Jeanette of Hill Girt Farm (mentioned before), and therefore, like his sire, carries fifty per cent of the blood of his distinguished grandmother.

The Old Bull did his part. Hill Girt Farm was proud to have him and very sorry to lose him.

HILL GIRT FARM

CHADDS FORD, PENNSYLVANIA

H. G. HASKELL, *Owner* JOHN COCHRANE, *Superintendent*

The American Guernsey Cattle Club

Officers

President: John S. Ames, 96 Ames Building, Boston, Mass.

Vice-presidents: Charles L. Hill, Rosendale, Wis.; Dr. Wayne A. Munn, Janesville, Wis.

William H. Caldwell, Secretary Emeritus.

Executive Committee

John S. Clark, Huntington, L.I.,N.Y.
William F. Fretz, Pipersville, Pa.
A. L. Gile, Chinook, Wash.
Granville H. Hibberd, Brooklandville, Md.
George Watts Hill, 111 Corcoran St., Durham, N. C.
H. C. Horneman, Danville, Ill.
Henry W. Leeds, c-o Chalfonte-Haddon Hall, Atlantic City, N. J.
Dr. Wayne A. Munn, Janesville, Wis.
Emerson J. Poag, 167 Lake Park Drive, Birmingham, Mich.
Fred C. Siess, Lebanon, Ind.
L. V. Wilson, Excelsior, Minn.
J. M. McDonald, Cortland, N. Y.

Office Staff

Karl B. Musser, Sec.-Treas., Editor
Lincoln R. Lounsbury, Mgr. Editor
Richard G. Price, Advertising Mgr.
C. M. Cummings, Supt. Advanced Register
Carl C. Doane, Asst. Advanced Register
F. R. Abbott, Chief Accountant
Elsworth W. Bunce, Information and Service
Ray L. West, Asst. Information and Service
E. L. Safford, Supt. Herd Register
J. E. Cunningham, Asst. Herd Register

Representatives

H. C. Bates, 1100 McLynn Avenue, N. E., Atlanta, Ga.
C. B. Finley, Room 214, Davidson Building, Des Moines, Iowa
R. L. Holden, Room 300, 125 North 4th Street, Lafayette, Ind.
C. W. Robinson, Room 401, California Fruit Bldg., Sacramento, Calif.
Earl N. Shultz, Peterborough, N. H.
C. A. Smith, Room 302, Corbett Building, Portland, Ore.

Golden Guernsey, Inc.

John S. Ames, 96 Ames Building, Boston, Mass., President
Karl B. Musser, Secretary-Treasurer
Elsworth W. Bunce, General Manager
A. W. Telfer, Sales Manager
J. Frank Johnson, 6840 Wisconsin Ave., Bethesda, Md.
C. W. Robinson, Room 401, California Fruit Building, Sacramento, Calif., Field-man

Advisory Council

Gavin W. McKerrow, 2206 North 30th St., Milwaukee, Wis.
Jacob Tanis, Augusta, N. J.
W. W. Fitzpatrick, Quail Roost Farms, Rougemont, N. C.
Henry M. Brown, 491 French Road, Utica, N. Y.
D. W. K. Peacock, Flanders, N. J.
Charles M. Davenport, 53 State St., Boston, Mass.
Louis McL. Merryman, Sparks, Md.
William A. Frew, Paradise, Pa.
N. H. Hill, Chagrin Falls, Ohio.

GUERNSEY BREEDERS' JOURNAL

The official publication of THE AMERICAN GUERNSEY CATTLE CLUB giving authoritative information on Guernseys.

VOLUME 59 *June 1, 1941* NO. 11

COVER ILLUSTRATION

Head of Gladys' Kathleen of Eliada 598485, 4-H Calf Club Animal shown by Thomas McKenzie, a member of the Eliada Home Orphanage, Asheville, North Carolina

Photograph by Lewis P. Watson

FEATURE ARTICLES

Coventry Sale 1067

Possibilities Ahead (Stenographic Report of Annual Meeting) 1069

Quail Roost Sale 1089

DEPARTMENT INDEX

Advertisers' Index 1061

Editorial Comment—Purebred Association Members View Beltsville Experiments 1063

Changes Among the Leaders:

Florham Crystal 404064 1090

Douglaston Countess Anne 538779 1090

What the Cows are Doing in the Advanced Register 1124–1153

Subscription Price: Per Year $1.50, Foreign Price $4.00. Current copies 10c each. Back Copies 25c each.

Published the first and fifteenth of each month by The American Guernsey Cattle Club, Peterborough, New Hampshire

Copyright, 1941, by The American Guernsey Cattle Club.

Presenting

Quail Roost Rose Maxim and Two Daughters

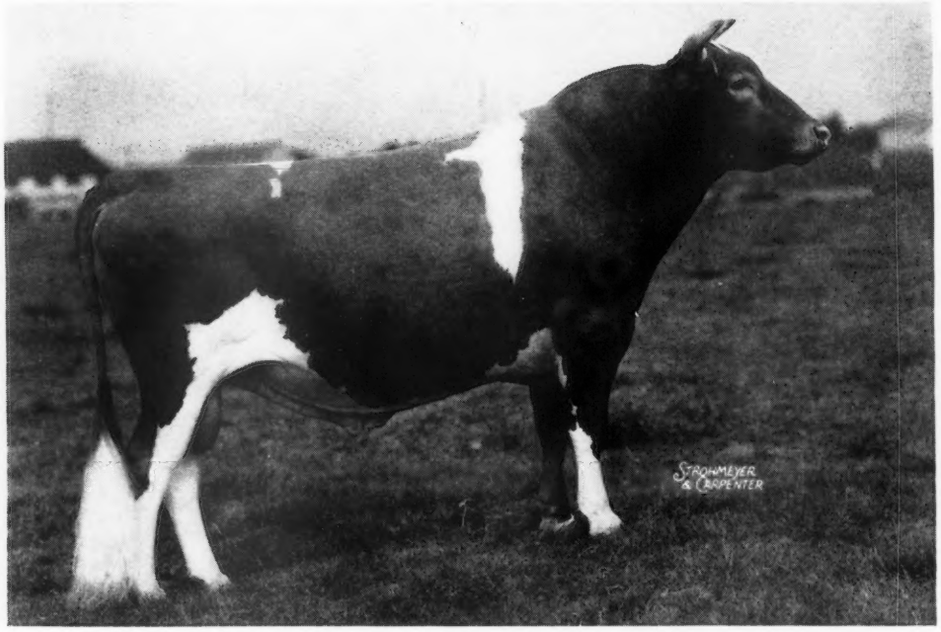

QUAIL ROOST ROSE MAXIM 247877

Sire: MAXIM OF BURKEVILLE 129366, A. R.
29 A. R. Daughters

Dam: QUAIL ROOST MAXIM'S MAY ROSE 363365
11813.3 M., 708.3 F., Class F; 15227.4 M., 867.8 F., Class BB

Daughter

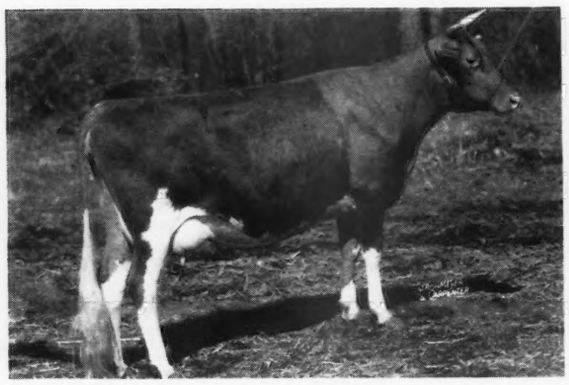

FAIRLAWN CHARMAINE 570110
On test in Class G in 167 days made 4925.8 milk, 250.8 fat.

Daughter

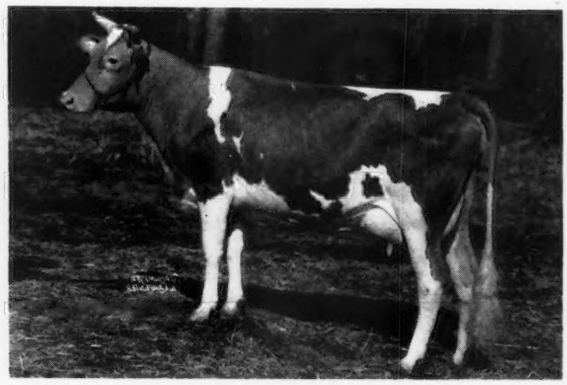

FAIRLAWN CLARA 570116
On test in Class G in 129 days made 4286.4 milk, 207.5 fat.

The above heifers are the first two to freshen, two more are now fresh and on test. They are equally as nice. Judging by the high average of the Maxim Sale, the **Maxims** are in keen demand. Consider a son of **Rose Maxim** for your next herd sire.

T. B. Accredited VISITORS WELCOME Bang's Accredited

FAIRLAWN FARMS, INC. • Adelphia, New Jersey

S. L. KATZ, President M. G. SEATH, Manager

Coventry Sale Averages

$812.98 for 47 Head

THERE was a feeling of excitement before the opening of the sixteenth annual Coventry Sale held at Trenton on May 15, where one of the largest crowds, if not the largest in history, attended. A splendid consignment had been gathered for this sale through the efforts of Louis McL. Merryman, Guy E. Harmon, K. C. Sly, R. D. Wilson and John Cochrane. The forty-seven head sold brought a total of $38,210, an average of $812.98. This average was an increase over last year of $261.06.

Eleven of the forty-seven head sold for $1,000 or more with Rockingham Hollilyn 558190, consigned by Rockingham Farm, being purchased by William Niedner of Hillsboro, New Hampshire, for $3,100. George White's consignment, a young heifer dropped in February, 1940, Gayhead's Her Legacy 664658, was also purchased by Mr. Niedner for $2,800. Lynbrook Anita 453981, consigned by T. P. Lindsay, Southboro, Massachusetts, was purchased by the Trion Company, Trion, Georgia, for $2,500. Another $2,000 animal was Chinquapin Lady Levity 614123, consigned by William E. Eppler, Morristown, New Jersey, and purchased by J. M. McDonald, Cortland, New York.

The bidding was of particular interest to those present because of the prices paid. The top animal received several bids from different parties with F. T. Bedford, New York City, placing next to the last bid. Mr. Riegel of the Trion Company was the runner-up on the Gayhead heifer, while Sumner Pingree, South Hamilton, Massachusetts, was an active bidder and the runner-up on Lynbrook Anita 453981. Mr. Eppler's consignment that sold for $2,000 to Mr. McDonald was contended for by M. G. Seath of Fairlawn Farms, Inc., Adelphia, New Jersey.

In the bull section of the sale, Blakeford Ambition 287058, consigned by Blakeford Farms, Inc., Queenstown, Maryland, was purchased by Langwater Farm, John S. Ames, North Easton, Massachusetts, for $1,900. The purchasing of a sire to go to Langwater is the second time in many years that this has happened. A glance at the pedigree of Blakeford Ambition 287058 shows that he is by Langwater Ambassador 215197 and a double grandson of Langwater Merrymaker 166128. He was out of Blakeford Sweet Adeline 462383 that has a record of 12486.3 pounds of milk and 646.4 pounds of butter fat in class GG. Here again Mr. Bedford, who is assembling a herd and is a new breeder of Guernseys, was the runner-up. Mr. Bedford's farm is located at Westport, Connecticut. He is very active in one of the large oil companies of this country.

Coldspring's Hardwick's Convoy 287311, consigned by S. C. Price, Coldsprings Farm, Hazleton, Pennsylvania, was purchased by J. N. Matthews, Gardenville, Pennsylvania, for $1,025. James Davis of Maryland was the contending bidder. This made the third bull purchased by Mr. Matthews in a week as he secured two at the Eastern Guernsey Sale held on Monday. The bull was sired by Hardwick's Royal 291824 and out of Coldspring's Clara Louise 289730 that has a record of 17900.8 pounds of milk and 908.9 pounds of butter fat in class A.

The high buyer at the sale was William Niedner who secured four head for a total of $8,250. Mr. Bedford was the heaviest buyer, purchasing seven head for $4,825. S. A. Weyenberg, North Lake, Wisconsin, secured four head for $2,425, while O. D. Zimring, Lombard, Illinois, purchased four head for $2,075.

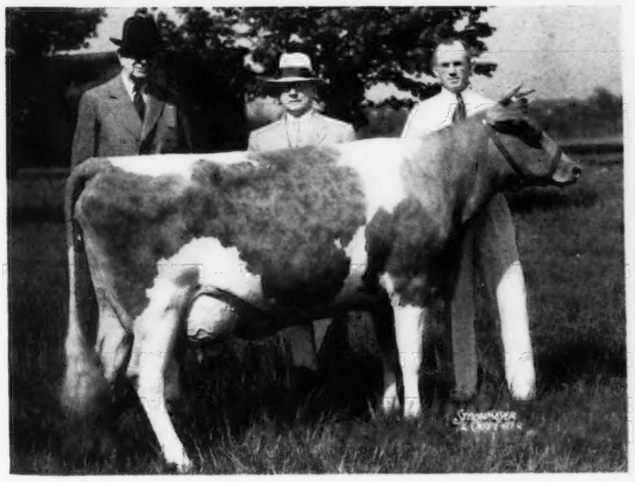

Rockingham Hollilyn 558190, purchased by William Niedner, Hillsboro, New Hampshire (center), for $3,100, and D. G. Tenney (left), consignor, and Delbert Fox (right), manager of Rockingham Farm.

Gayhead's Her Legacy 664658, also purchased by Mr. Niedner (right), for $2,800, and George M. White, consignor.

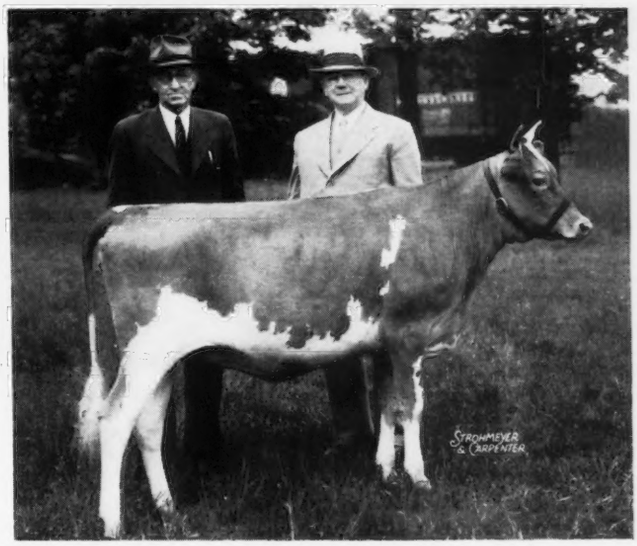

It was, as usual, a respresentative group of buyers with consignments going to twelve different states and the Province of Ontario.

Two animals were consigned and given to the sale for the benefit of the British Relief Fund, which is helping to care for Guernsey Island refugees located in England. Mrs. Anne P. Emerson, Brooklandwood Farm, Brooklandville, Maryland, donated Brooklandwood Bounty 663378, a daughter of Langwater Gabriel 237500 purchased by Mrs. F. L. Weyenberg, Thiensville, Wisconsin, for $700. The Estate of Felix M. Warburg, through Mrs. Warburg, White Plains, New York, donated Woodlands Ulame 635422, a heifer that was purchased by Anthony Clemente, Penns Grove, New Jersey, for $150. This made a total of $850 that will be given to the British Relief work sponsored by Mrs. Frank G. Thomson and Mrs. John S. Ames.

Bulls sold well at the sale with a top of $1,900 and second top of $1,025 while the eight consignments brought a total of $5,825, or an average of $728.

The sale was under the management of the Herrick-Merryman Sales Company, with Louis McL. Merryman reading pedigrees, E. M. Granger, Jr., in the box, and Ward Snarr and Louis McL. Merryman, Jr., in the ring. Slips were run by William M. Nulton, Jr.

Following is the sale list:

John S. Ames, North Easton, Massachusetts
Blakeford Ambition 287058 (Bull) $1900

J. A. Barlow, Harbourton, New Jersey
Gabriel's Queen Anna 579543..... 475

F. T. Bedford, New York, New York
Afton's Anita 550499..... 700
McDonald Farms Crystal 606955... 750
McDonald Farms Echo 638759.... 1000
Brookmead's Merciful 2d 523388.. 600
Liseter Merry Clover 556759..... 375
Bournedale Miss Elsie 468142..... 550
Caumsett Country Grace 624540... 850

Charles B. Bolton, Lyndhurst, Ohio
Charlescote Plum 623756..... 525

Donaldson Brown, Port Deposit, Maryland
Lilac Bloom 411025..... 525

William C. Clark, Lahaska, Pennsylvania
Rockingham Monitor 289965 (Bull) 700

Eugene K. Denton, Flanders, New Jersey
Rockingham Princess Noel 664153 525

Greystone Farm, Auburn, New York
Bournedale Memoir's Monarch 286458 (Bull)..... 400

Rosaline B. Hayden, Billerica, Massachusetts
McDonald Farms Deaconess 582517..... 725

Howard Height, Manasquan, New Jersey
Brooklandwood Golden Boy 292037 (Bull)..... 150

Charles G. Lang, Glenarm, Maryland
Coldspring's Romulus' Irene 518910..... 1035

J. M. McDonald, Cortland, New York
Chinquapin Lady Levity 614123... 2000

J. Albert Marshall, Kennett Square, Pennsylvania
Caumsett Jester 298845 (Bull)..... 650

J. N. Matthews, Gardenville, Pennsylvania
Coldspring's Hardwick's Convoy 287311 (Bull)..... 1025

Louis McL. Merryman, Sparks, Maryland
Lynbrook Royal Reliance 298589 (Bull)..... 200

Dr. W. S. Niblett, Edgewood, Maryland
Gayhead's Lady Prim 596454..... 600

William Niedner, Hillsboro, New Hampshire
Rockingham Hollilyn 558190..... 3100
Blakeford Honora 631694 1350
Gayhead's Her Legacy 664658..... 2800
Riveredge Alert's Favorite 651834.. 1000

S. C. Price, Hazelton, Pennsylvania
McDonald Farms Beatrice 557949.. 700

J. Townsend Russell, Bethlehem, Connecticut
Nora Bright of Hill Girt 644472... 3 0
Gayhead's Lady Prue 664656..... 400

H. A. Smart, Simcoe, Ontario
McDonald Farms Famous 293921 (Bull)..... 800

Trion Company, Trion, Georgia
Lynbrook Anita 453981..... 2500

Charles Weigel, Princeton, New Jersey
Liseter Merry Top's Lottie 556760. 725

Ernest C. Weston, Madison, Maine
Golden Rose Girl of Hill Girt 399391..... 500
Excellence Girl 411029..... 625

S. A. Weyenberg, North Lake, Wisonsin
Gabriel's Charity 594714..... 775
Gayhead's Lady Hope 664657..... 450
Riveredge Alert's Rosalie 636705... 575
Caumsett Ocean Louise 656153.... 625

Clarence Wimpfheimer, Stonington, Connecticut
Caumsett Atlantic Maiden 657982. 450

Frederic Winthrop, Hamilton, Massachusetts
Riveredge Alert's Joyous 664748... 1000

Wood Brook Farm, Metuchen, New Jersey
Brooklandwood Patty 406866..... 350

Arthur M. Young, Titusville, New Jersey
Brian Boru Breda 538212..... 425

O. D. Zimring, Lombard, Illinois
Lynbrook Jerry's Linda 575029..... 500
Brooklandwood Bon Ton 393905.. 625
Oswego Falls Farms Hope 2d 406494..... 450
Bournedale S. Shamrock 480669... 500

George C. Zwilgmeyer, Blairstown, New Jersey
Brooklandwood Lovely 419310.... 425

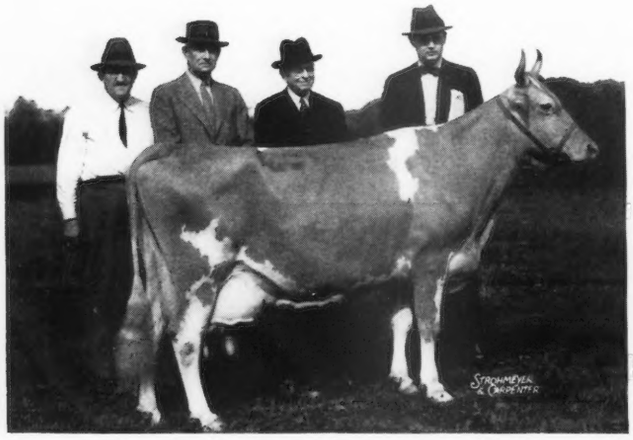

Lynbrook Anita 453981, consigned by T. P. Lindsay and purchased by the Trion Company, Trion, Georgia, for $2,500. Left to right: M. W. Bogert, T. P. Lindsay, consignor, B. D. Riegel, purchaser, and German Emory.

Blakeford Ambition 287058, purchased by John S. Ames, North Easton, Massachusetts, for $1,900, being consigned by Blakeford Farms, Inc.

Possibilities Ahead

A Stenographic Report of the 64th Annual Meeting!

1877 1941

THE Annual Meeting of The American Guernsey Cattle Club was held at ten twenty-five o'clock, May 14, 1941, at the Hotel Pennsylvania, New York, New York, John S. Ames, President, presiding.

PRESIDENT AMES: Will the meeting please come to order?

I will ask the Secretary to read the Call of the Meeting.

March 12, 1941

Members of
THE AMERICAN GUERNSEY CATTLE CLUB:

The sixty-fourth Annual Meeting of THE AMERICAN GUERNSEY CATTLE CLUB will be held at the Hotel Pennsylvania, New York, New York, Wednesday, May 14, 1941, at the hour of 10 A. M.

The business of the meeting will be to act upon:

The election of officers; the reports of the Secretary-Treasurer; recommendations of the Executive Committee and all matters relating to the welfare of the Club and its work.

To consider amendments to the Constitution relating to the Preamble, Article III. and Article VI.

The Preamble now reads:

"We, the undersigned, breeders of GUERNSEY CATTLE, recognizing the importance of a trustworthy HERD REGISTER that shall be accepted as a final authority on all questions of PEDIGREE, and desiring to secure the influence and cooperation of those who feel a genuine interest in jealously guarding the purity of this stock, do hereby agree to unite in forming an Association for the publication of a HERD REGISTER, and adopt for our government the following Constitution:"

The amended wording to be as follows:

We, the undersigned, breeders of GUERNSEY CATTLE, recognizing the importance of a trustworthy HERD REGISTER that shall be accepted as a final authority on all questions of PEDIGREE, and desiring to secure the influence and cooperation of those who feel a genuine interest in jealously guarding the purity of this stock, do hereby agree to unite in forming an Association for the maintenance of a HERD REGISTER, and adopt for our government the following Constitution:

Article III. now reads:

"The officers of the Association shall consist of a President and two Vice-presidents, who shall be elected by ballot annually, and a Treasurer and a Secretary who may be the same person and who shall be elected by the Executive Committee.

"The President, together with eleven members of the Club, shall constitute an Executive Committee. This Executive Committee shall be divided into four classes of as nearly equal numbers as possible and one class shall be elected by ballot each year at the annual meeting of the Association to serve for a term of four years.

"The Executive Committee shall manage the affairs of the Club, subject to the provisions of the Constitution; fix the location of its headquarters, prescribe the manner in which its business shall be transacted, and appoint other members of the Club to fill vacancies which may occur in the committee during the year. At the ensuing annual meeting such vacancies shall be filled for the remainder of their unexpired term by vote of the Club."

The amended wording to be as follows:

The officers of the Association shall consist of a President and two Vice-presidents, who shall be elected by the Executive Committee annually, and a Treasurer and a Secretary who may be the same person and who shall be elected by the Executive Committee.

The Executive Committee shall be twelve in number, and shall be elected by ballot annually. This Executive Committee shall be divided into four classes of as nearly equal numbers as possible and one class shall be elected by ballot each year at the annual meet-

Will Issue New Pedigree Volume With Monthly Journal Supplement

ing of the Association to serve for a term of four years. The Executive Committee shall manage the affairs of the Club, subject to the provisions of the Constitution; fix the location of its headquarters, prescribe the manner in which its business shall be transacted, and appoint other members of the Club to fill vacancies which may occur in the Committee during the year. At the ensuing annual meeting such vacancies shall be filled for the remainder of their unexpired term by vote of the Club.

Article VI. now reads:

"All moneys received shall constitute a fund to defray the expenses of publishing the Herd Register and other charges incidental to the transaction of the business of the Club, under the direction of the Executive Committee.

"All transactions of the Club shall be for cash. No officer or member shall be authorized to contract any debt in the name of the Club, but the Executive Committee at any of its meetings is authorized, in case of emergency, to negotiate a temporary loan in anticipation of receipts to sustain the Club in good financial standing. A report of such action of the Committee shall be made at the next annual meeting."

The amended wording to be as follows:

All moneys received shall constitute a fund to defray the expenses of maintaining the Herd Register and other charges incidental to the transaction of the business of the Club, under the direction of the Executive Committee.

All transactions of the Club shall be for cash. No officer or member shall be authorized to contract any debt in the name of the Club, but the Executive Committee at any of its meetings is authorized, in case of urgency, to negotiate a temporary loan in anticipation of receipts to sustain the Club in good financial standing. A report of such action of the Committee shall be made at the next annual meeting.

As has been the custom in the past, proxy blanks are enclosed for your convenience in case you are unable to be present at the meeting.

KARL B. MUSSER, Secretary

PRESIDENT AMES: It is customary at this time to appoint the Proxy Committee. The Chair appoints Henry W. Leeds, Wayne A. Munn, John S. Clark, and William H. Caldwell. Quite a few proxies have just arrived since we came into the room, and it may be some time before they have them sorted and can make their report.

On the adjournment of this meeting, there will be a complimentary luncheon in the room to my left, and I hope you will all remain for it.

The next is the report of the Secretary.

(Secretary Musser then presented his report which was published in the May 15, 1941, issue of the Guernsey Breeders' Journal.)

PRESIDENT AMES: You have heard another good report from the Secretary. Do I hear anyone move its acceptance and approval?

HAROLD S. SCHUTT: I so move.

FRANCIS R. APPLETON, JR.: I second it.

PRESIDENT AMES: It has been moved and seconded that it be accepted and placed on file. All in favor say "aye"; opposed "no." It is carried.

We will now hear the report of the Treasurer.

(Treasurer Musser then read the report of the Treasurer. The Auditors' report was published in the May 15, 1941, issue of the Guernsey Breeders' Journal.)

PRESIDENT AMES: You have heard the summary of the Treasurer's report. What action will you take?

CHARLES M. DAVENPORT: I move that it be accepted and placed on file.

The motion was seconded, was put to a vote, and was carried.

PRESIDENT AMES: The next is the report of the activities of the Executive Committee at its meeting yesterday. I would like to first call on Charles L. Hill.

CHARLES L. HILL: The Committee asked me to report on two actions of the Committee that we thought might be of particular interest to you. There has been talk for two or three years that it might be very desirable, in most people's minds, to add one generation to the pedigree on the certificates, and it was voted yesterday by the Committee to put, hereafter, four generations instead of three generations on the back of the certificates as they come to you.

I think most of the Committee was quite impressed—and I know I was—by Mr. Musser's argument in the Journal, when we were talking about the publication of the Herd Register, about the opportunity this would give to boys and girls in 4-H work, as well as to older people, in studying the breeding of the animals they own.

In that same article, I was very much impressed by the fact that when we were publishing the Herd Register, particularly now that half of the animals are birth reported, those animals might be three, four, or even five years old before we might have the information through the Herd Book, and I made this suggestion, which I think best illustrates the attitude of the Executive Committee of this Club. I made the suggestion that we offer free service to every individual breeder, boy, girl, member of the Club, non-member, or anybody else who wanted the name of the sire or dam of any animal. Without batting an eye, they voted to give that free service to everyone.

That will mean you can send into the Club for the sire and dam of a particular animal that you are interested in, or a list of 100 of them—it makes no difference how many you ask for. If it is just one, two or three, you will get back a post-card with the sire and dam and the register numbers of the sire and dam. If it runs into a longer list, of course, you will get a longer reply.

Mr. Musser says he believes it will be entirely possible to give that service without prohibitive cost, and it will make it possible for pedigree companies and individuals to get information very much more rapidly than they could otherwise get it, and without expense.

My suggestion, when I talked to Karl about it, added one thing. I am not here to advertise any mail order companies, so I will not mention any names, but one of them advertises that they fill ninety per cent of their orders within twenty-four hours of reception. I told Mr. Musser that I hope the office proposition will be so organized that this information,

when asked for, will leave the office within twenty-four hours. He says that will be easy.

I believe we should feel grateful to the Executive Committee for accepting this suggestion. (Applause.)

CHARLES D. CLEVELAND: Mr. Chairman, may I ask Mr. Hill a question?

PRESIDENT AMES: Yes, sir.

MR. CLEVELAND: Mr. Hill, with reference to printing the additional generation on the back of our register certificate, was anything brought up in the Executive Committee meeting providing that if the animal is Advanced Register, it should be added to its name on the certificate? If so, what are the results?

MR. HILL: No, this particular motion did not include that. There is going to be something else suggested today that would perhaps obviate the wish for that.

PRESIDENT AMES: Next in the report of the Executive Committee will be a talk by George Watts Hill.

GEORGE WATTS HILL: The Executive Committee in the last two days also discussed the question of retouching photographs, an item, I believe, that has been considered by the Executive Committee in the past at different times, considered by the membership, and has caused quite a bit of discussion.

It was the unanimous vote of the Executive Committee that the photographers and members of the Club be requested to use unretouched photographs from now on. (Applause.) The Committee felt it was to the best interest of the Guernsey breed—I believe that was the specific wording—to use unretouched photographs.

Some of us will have animals that will not look quite as beautiful in the new photographs as they might in the old photographs, but we should not kid ourselves, even if we kid someone else.

Of course, for a good many years in the future, you will see photographs that have been retouched. We cannot help that. A great many of the animals whose photographs we cannot help using are now dead, and we cannot obtain unretouched photographs, but it is the hope that unretouched photographs will be used in all photographs taken from this time on. (Applause.)

PRESIDENT AMES: John S. Clark will speak to you on the activities of the Purebred Dairy Cattle Association, and other matters.

JOHN S. CLARK: Mr. President, Ladies and Gentlemen: Several years ago when we started this World's Fair Cattle Show at the Borden Company Exhibit, we started having meetings periodically, having representatives from the breeds of dairy cattle all meet together. We had five breeds represented. Out of that meeting and group gathering from time to time at the Borden's Fair Exposition, a germ was created that was far more important than just showing cattle at the World's Fair.

Out of these meetings we formed a Purebred Dairy Cattle Association, with members from each breed association, the Brown Swiss, the Holsteins, the Jerseys, the Guernseys, and the Ayrshires.

Since that organization was created, we have met a number of times from Peterborough, New Hampshire, down to the South, and we find that many of us have common problems. We have gone on, for example, with the score-cards. Each breed has an entirely different score-card. We are all breeding the same kind of dairy cow, regardless of color, size, or shape of horn. We plan to get a uniform card for all breeds.

Then, in the matter of testing for Advanced Register, any of you men who are familiar with the problems of a supervisor know what he is up against. He goes to a Holstein farm to have one set of rules and regulations. The next two or three days he is on a Guernsey farm. They have a different set of classifications entirely. He goes to a Jersey farm the same month and the requirements are different. They figure their age of cattle differently in the different classes. He gets into Brown Swiss and he is lost! There is no man in the world who can figure this thing out.

We had a meeting up in Bellows Falls, where representatives of the different breed associations got together. They went over the different problems of Advanced Register supervision, and it was remarkable how much it was a case of give-and-take, how each breed would give up certain specifications that they had.

I believe that is the most important thing that has been accomplished this year. The different breed associations, instead of having a rivalry, are getting together. It is more important right now in this country to have pure bred cattle.

There is another committee in this organization that is putting out several hundred pure bred bulls, replacing in each case the stockyard bulls from the stockyards of the Middle West. Gentlemen, that is really constructive work. It has taken a lot of work and it is going to continue for a long time before you see the real worth while effort, but I think it is sound.

I have a report on something else. This is getting deeper now!

PRESIDENT AMES: The next is the report of the improvement on the Advanced Register Volume.

MR. CLARK: That's bad! (Laughter.)

A number of years ago, several of us met at one of our meetings and we were disappointed by the present arrangement of the Advanced Register Volume and the way the material was presented to the breeders.

We have nine volumes, and those of you who have tried to trace out a pedigree, in order to actually find out what the animals are, have had some job going through some nine volumes, trying to get the list of the daughters of a bull, or the list of Great Producing Dams.

What we are presenting is not the result of any one man's work. It is the result of a group of men who have been going over this thing carefully. There are a lot of "bugs" that have to be ironed out yet. There are many things that are not yet right, we know that, but I think that we can present to you the best arrangement for Advanced Register records and information, and at a lot lower cost, than any breed ever got out to date.

We have gone carefully through the Advanced Register Volume of the Jerseys, the Holsteins, and the other associations. This is quite different than anything that has been presented before. The staff under Mr. Musser

has worked on this thing continuously. It has been a lot of work.

I would like to ask Mr. Musser and Mr. Bunce to present these charts and explain them in detail as to what we have done up to date. I think you will find that you can get any information you want about any Advanced Register animal.

We have a different system. There will be supplements in the Journal so that you will have the Advanced Register data up to date each month. At the end of the year, those will be put into a pamphlet. At the end of five years, you will have a bound volume.

I would like Mr. Bunce to explain the details of this as worked out in Peterborough. (Applause.)

ELSWORTH W. BUNCE: (Chart A.) The first chart we present is the back of your new registration certificate, as voted by your Executive Committee. You will find here the fourteen ancestor pedigree. Answering Mr. Cleveland's question, there will be a key—this is not in finished form—after the Herd Register number on the sire's name, showing what year he first came into this volume. In other words, on Langwater Count, his name and registration number would show, plus the figure, 39, to indicate that his first daughter completed test in '39. It also indicates to you where to go to find the information on his sire and dam.

There are possibilities along that line, of course, of indicating the age. For example, a key might be presented there of 35, 39, to indicate he was born in '35 and his first daughter completed test in '39. Those details are to be worked out by a committee.

(Chart B.) We now present the problem that one has in writing a pedigree. At the present time, we have an alphabetical list of cows with records. We have the Advanced Register sires, those sires that have five or more daughters with records. Then we have the Great Producing Dams. Those were combined into an Advanced Register Volume in 1929. Four years later, a second volume was published, and we now have seven annual volumes.

That information, however, does not give us the sires with less than five daughters, the dams with one Advanced Register progeny and neither does it give us the auction sale figures on animals that sell for over $500, which we find on pedigrees, nor does it give us the fair winnings at the major fairs, such fairs at which the Type and Judging Committee judges officiate.

The proposal is to bring all these seven files into one volume, which we have named here a Pedigree Volume, although that name will probably be changed. This Pedigree Volume is divided into only two lists. We have the cow index, or female index. Some of these animals will be, of course, calves, and can get into this pedigree index, as you can see, in this way.

Under the female index, we have the name of the female, the Herd Register number, the sire with his Herd Register number, and the dam with her Herd Register number.

But under the sire list, we get a wonderful history of the bull. We get the bull's name. We drop his Herd Register number. If you want that, you can go over into the female index for it. We give the year of birth, his sire, his dam, his breeder, who owns him, his show ring and auction sale information. Then we list the daughters with their records, their owners' names, and when they completed their record, their production, show ring, auction sale, and—very important—the progeny information, that is, their progeny that have come into this volume, and also the name of the sons.

(Chart C.) Now to give you a picture of how this would be handled, the composition is linotype. In other words, an animal makes a record and that is put on a single slug of type, and that line cannot change. We alphabetize those slugs into the forms each month and at the end of the year.

You get with the Guernsey Breeders' Journal a monthly supplement

Chart A

PEDIGREE OF
Caumsett Golden Count

Langwater Merrymaker 166128P33
PATERNAL GRANDSIRE

Langwater Count 204888P39
SIRE

Langwater Country Blossom 307376P33
PATERNAL GRANDDAM

Foremost Nobly Born 182562P35
MATERNAL GRANDSIRE

Caumsett Golden Sunshine 415909P38
DAM

Mixter Sunbeam 87589P21
MATERNAL GRANDDAM

Langwater Valiant 51868P23
PATERNAL GREAT GRANDSIRE

Shuttlewick Queen of Joy 12937P25
PATERNAL GREAT GRANDDAM

Langwater Pharaoh 98719P29
PATERNAL GREAT GRANDSIRE

Langwater Country Flower 204359P29
PATERNAL GREAT GRANDDAM

Langwater Valor 79775P27
MATERNAL GREAT GRANDSIRE

Mixter Faithful 101637P22
MATERNAL GREAT GRANDDAM

Langwater Demonstrator 16451P15
MATERNAL GREAT GRANDSIRE

Yeoman's Mixter Sunshine 62962P19
MATERNAL GREAT GRANDDAM

A fee of $1.00 will be charged and a new certificate issued before any transfer is recorded when writing or typing other than the Secretary's appears on either side of this certificate. Holes for inserting in loose leaf binders may be punched.

Chart C

Pedigree Volume Publication Composition

Linotype—

Slugs alphabetized into previous forms each month and at end of year.

Printings—

1. Monthly SUPPLEMENT to Journal.
2. Annual SUMMARY 1942, 1943, 1944, 1945.
3. Five year VOLUME 1946-1951.

with this information under each sire. At the end of twelve months, we take those eleven supplements, we add the twelfth month of information, and we publish a summary. We hold this type each year, alphabetize it, and publish a volume at the end of five years. So, at the end of the year, you throw your supplements away; at the end of five years you throw your summaries away.

(Chart D.) It is interesting to study a little bit about what this is going to give you, in comparison to the Advanced Register Volume. Now, the completed records are published twice a month. Under this set-up, you would get them once a month as a Journal supplement. It comes with the Guernsey Breeders' Journal, but it is a separate book which you set aside each month and which keeps you right up to date.

Your summary comes out each year. You now have an Advanced Register Volume coming out each year, but we have added a volume at the end of five years. That volume will contain approximately 1,000 pages or it will be about the size of the Herd Register volumes.

CHART D

	A. R. Volume	Pedigree-Supplement Summary & Volume
SUPPLEMENT	Twice a Month	Once
SUMMARY	Each Year	Each Year
VOLUME	None	5 Years
Composition	3 Times	Once
Printing	2 Times	3 Times
BREED STUDIES		
12 or more ancestor pedigree	No	Yes
Sires and females ownership	No	Yes
Records printed	2 possibly 4 places	1 place
Dams—1 progeny	No	Yes
Sires—less than 5 progeny	No	Yes
Sire and dam on daughters on test—(not finishing)	No	Yes
Sales prices	No	Yes
Show Ring	No	Yes
Current Information usable form	No	Yes
All pedigree information	No	Yes

Under the present system, we are setting in type this material three times. For example, we set the sire and dam when a cow starts on test. Then we set the sire and dam when she finishes test. And finally, we set new copy for the Advanced Register Volume. Under this new method, the material is set in type only once. The proof-reading is done, and then that linotype slug cannot change.

The printing under the old method was twice, once in the Journal and then in the Advanced Register Volume. Under this system, it is printed three times, but the cost of composition or setting the type is such that the cost of printing comes to approxi-

CHART E

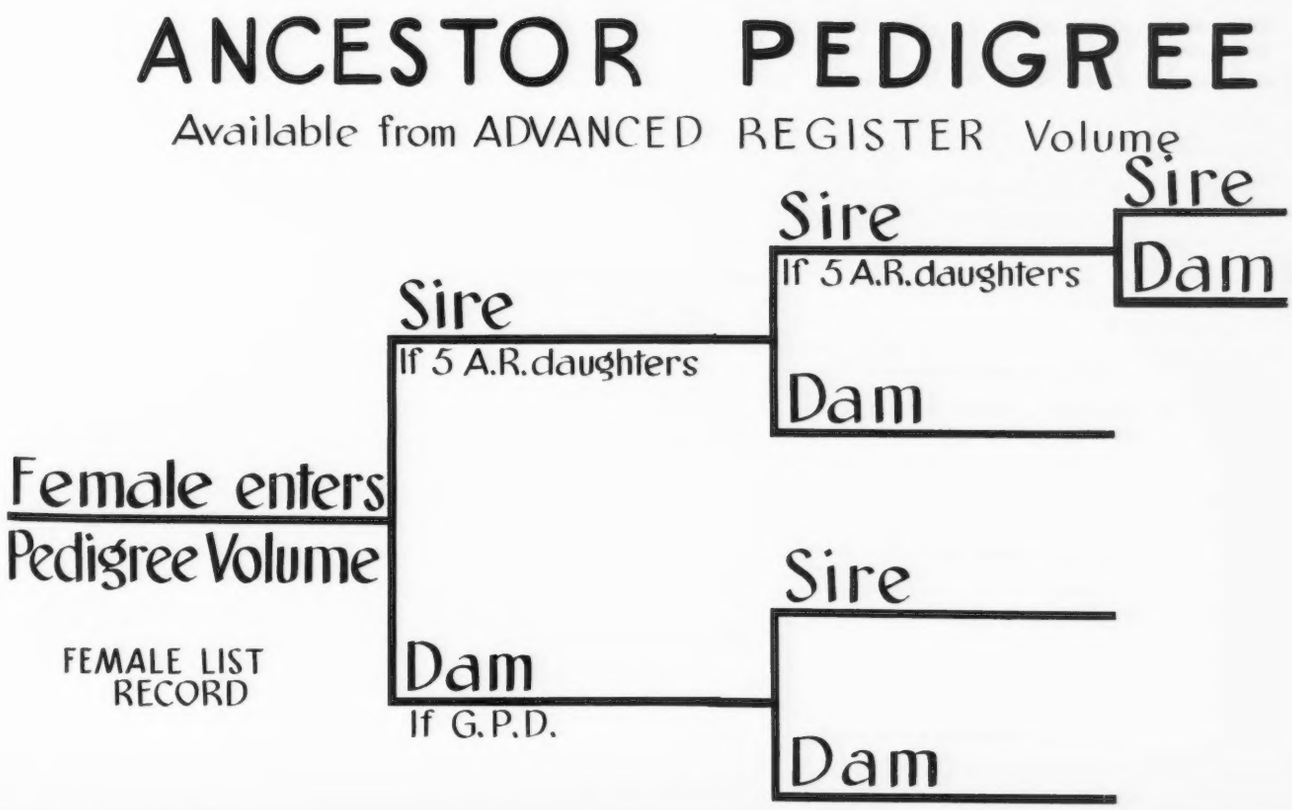

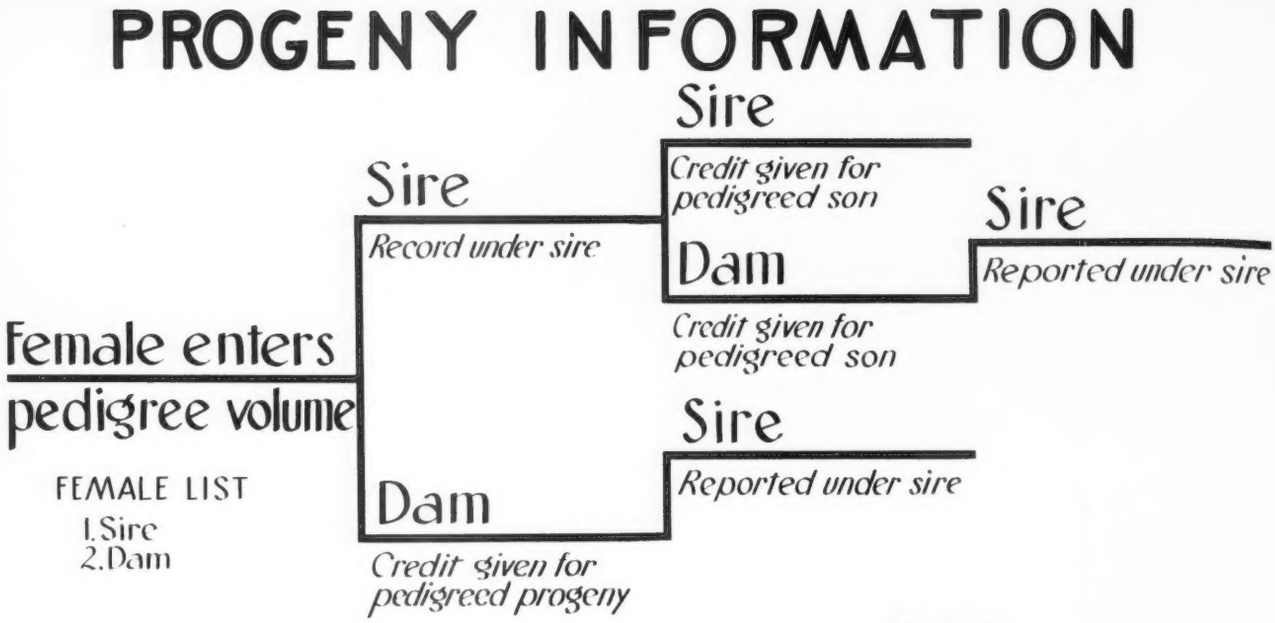

Chart F

mately the same expense. However, Mr. Musser will discuss the expense side of the picture.

Under breed studies, at the present time, you cannot make any ancestor pedigrees from the Advanced Register Volume. You could make it from this new system. The sires' and females' ownership you do not get at the present time, except in the Journal, and not in the Advanced Register Volume. You would get it under this system, and from the standpoint of environmental factors that seems to be quite important. There are times when a record of 300 or 250 pounds of butter fat may be made, when if you knew the owner who tested the animal, you would give that consideration.

The records are printed at the present time in two, and possibly four, places. The female appears with the record, and then under the sire, her record appears again. If she is a Great Producing Dam, the record appears a third time. Under this set-up, the record appears in only one place.

The dams with one progeny you do not have now. The Great Producing Dams must have two or more Advanced Register progeny. In this, however, as soon as the animal had an Advanced Register progeny, a slug would be put in to show the name.

The sires with less than five progeny you do not get now; you would get it under this set-up, and also, the sire and dam on daughters on test and not finishing. When an animal starts on test, that animal would automatically go into this female index. If for any reason that animal was discontinued, that would remain there. In other words, if you were tracing back a pedigree and you did not find the record under the sire, you would know that the cow was on test, or that for some reason she had failed to meet her requirements or had been withdrawn. In that case, you would write in, probably to Mr. Cummings, and find out why the animal was withdrawn. In selecting a sire, that type of information would be valuable.

The sales prices we do not have now in the publication. They are printed in the Journal, of course, and then discarded. Under this set-up, those sales prices that really make history for the breed would remain as information.

Show ring winnings. At the present time we publish them in the Journal and then they are discarded, but under this set-up, at least the top three places would be carried over into this breed publication.

At the present time, your current information is in somewhat usable form, but not as usable as we think this will be. You do not have all the pedigree information, but under this method, you will.

(Chart E.) Now from a breeder's standpoint, at the present time, if he looks up a female, he finds her record, but he is not able to find her sire and dam unless she happens to be a Great Producing Dam. He can find her sire, if he knows the sire, and only if that sire has five Advanced Register daughters, and then again, if he does have five Advanced Register daughters, he can find the sire and dam again, but the difficulties of tracing an animal at the present time are practically insurmountable.

(Chart F.) We get this picture under this pedigree volume. When the female enters the volume, she is printed with her sire and dam. Then her record appears under her sire, so you immediately bring in her sire. Her sire is printed with his sire and dam, so you bring in that sire and dam.

Under the system which we have of reporting the progeny of animals, this dam must appear in order to be given credit for having an Advanced Register daughter. When you bring in this animal, you must necessarily bring in this sire because of the fact that the information is reported under a sire, and when you bring in this sire, this sire and dam also show.

So, from this material, we can trace a pedigree somewhat like this: (Chart G.) Here is the animal that has won at a major fair, that has sold at public auction for over $500, that has made

Chart B

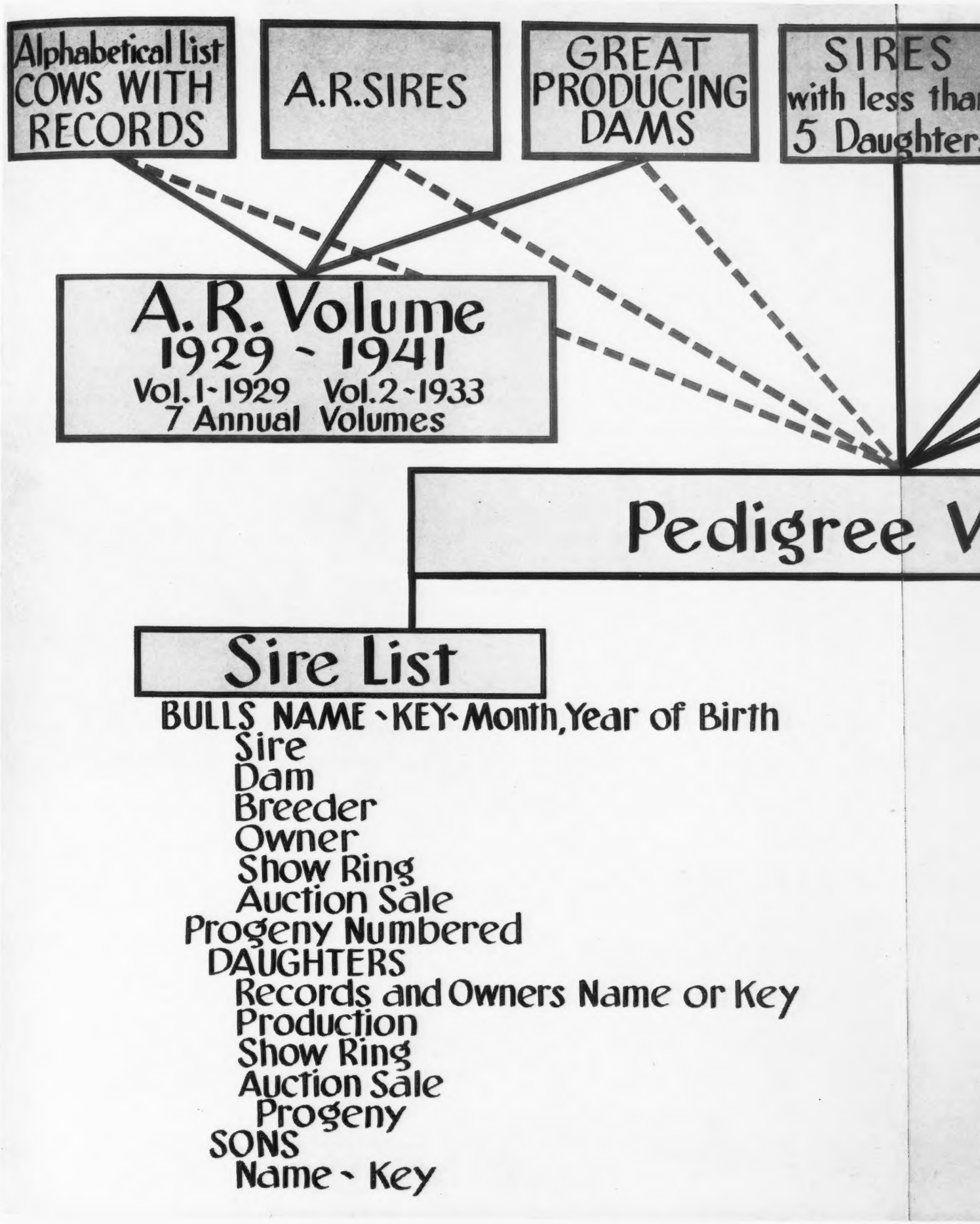
Alphabetical List COWS WITH RECORDS
A.R.SIRES
GREAT PRODUCING DAMS
SIRES with less than 5 Daughters
A. R. Volume 1929 - 1941
Vol. 1 - 1929 Vol. 2 - 1933
7 Annual Volumes
Pedigree V
Sire List
BULLS NAME - KEY - Month, Year of Birth
Sire
Dam
Breeder
Owner
Show Ring
Auction Sale
Progeny Numbered
DAUGHTERS
Records and Owners Name or Key
Production
Show Ring
Auction Sale
Progeny
SONS
Name - Key

ES
s than
ghters

DAMS
with
IA.R. Progeny

AUCTION
SALES

FAIR
WINNINGS

e Volume

Female Index

NAME - H.R.No.
Sire
Dam

an Advanced Register or Herd Improvement record. We immediately find her sire and dam. We immediately find the sire and dam of this dam. This sire and dam are apparent. (Indicating). If this dam had no record at all, she still would appear in the volume because of the fact that she has a pedigreed daughter. And when this dam appears, we get her sire and dam.

Now back here on the lower side of the pedigree, you see a blank, and it would be impossible without any Advanced Register material to go back further on that bottom side. In order to take care of that, on animals of very outstanding merit, we will probably—and these suggestions have come in just recently—go back and study this ancestry record and see whether or not back in here there is something outstanding. If that does appear, when we publish this animal, we can make note of it and then anyone who desires to can write in and get this supplementary information.

In order to give you an idea of the actual way it will come to you, we have printed some forms. It will also save your eyes a considerable amount.

(Chart H.) The first thing we study is the sire list, and if we were to go back and take Langwater Pharaoh, the sire of Langwater Country Blossom, and bring this information together for him, you have a picture of what that would be. Now you may find in that page some errors in figures. In working on this, we were more anxious to discover the most readable type and the most readily presentable composition, rather than have it perfect when proof-read.

Here we find Langwater Pharaoh, and instead of the B:3:24, which means that he was born in March of '24, the suggestion has come in that it is unimportant what month he was born in, that the year is the desirable information. Langwater Pharaoh would be keyed 24, his first daughter completed record in '29, so that following his name there would be a 24 and a 29. You immediately fix in your mind how old the bull is, whether he possibly is alive today, and that type of information.

The sire and dam are given, and the breeder and owner. You will notice a star after Mr. Ames' name. The purpose of using some type of key there is the fact that the owner of the bull will probably test most of the daughters, and it seems unnecessary to repeat that owner's name continually through the list. We also find that in 1926, "Pharaoh" had a show record.

For the first daughter, Langwater Iris, the record was completed in '29, and there again, that would read '28, because Langwater Iris would come into the female index when she went on test. But you would find there that she started on test in '28, in class E. The apparent blank space following 3-0 is reserved for total milkings. You can imagine the difficulty it would be to go back over 67,000 records and count those total milkings, but all records now are published with the total milkings. From her age of two years, and the fact that she went on test in '28, you can easily see she was born in 1925.

Now her record. We have reversed this method of presenting the records so that the butter fat comes at the end, and there is nothing to interfere with

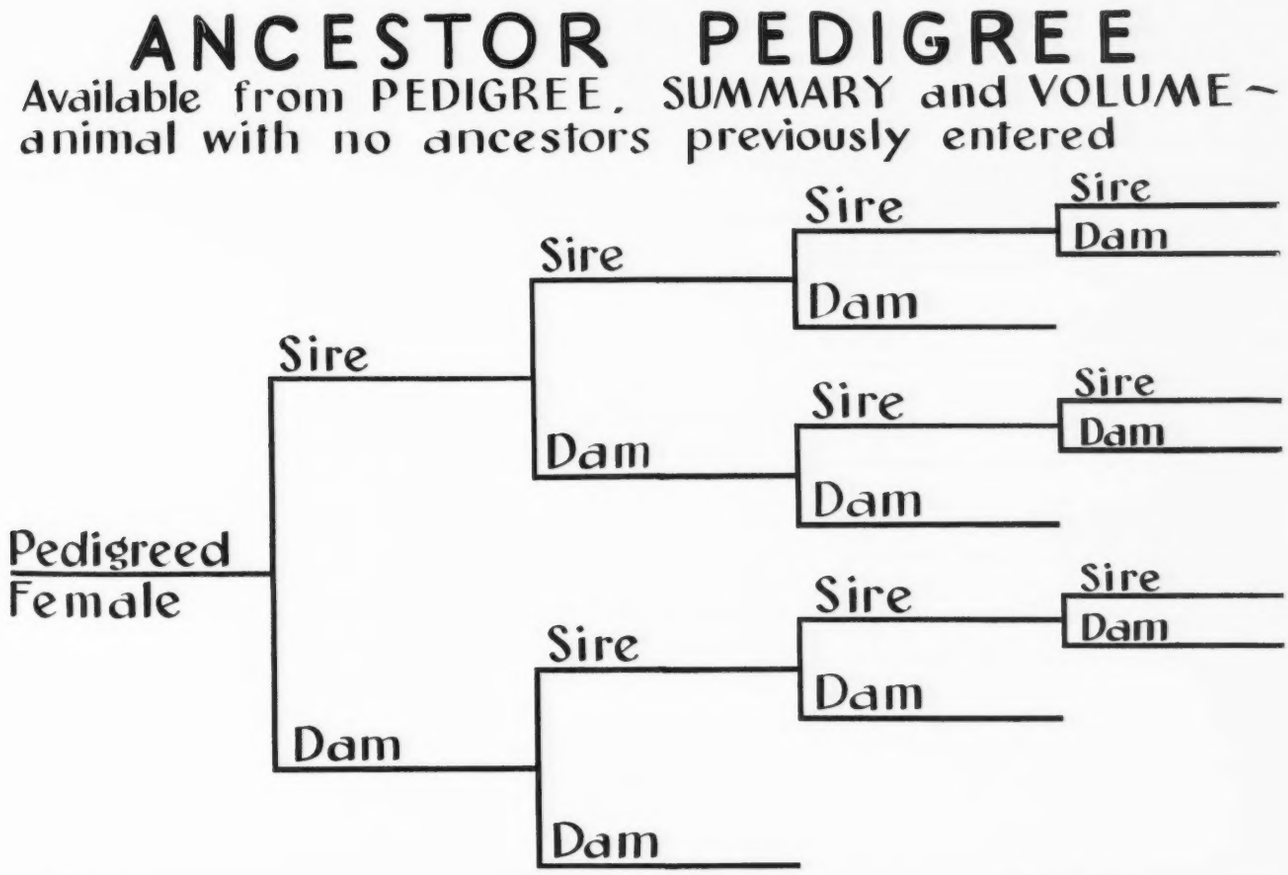

Chart G

your looking down and checking the butter fat production of the daughters of a sire. There is no type matter that interferes.

Now we take the second daughter, Friendship Itchen Daisy 2d, and we see her record in GGG, and we see that she was tested by a A. A. Thompson of Uniontown, Pennsylvania, that she has two pedigreed progeny, or two progeny that are in the volume, Friendship C. H. Daisy and Friendship V. C. Itchen. If you were interested in that particular animal and those progeny, you would look them up in the female index, get their sire and dam, and from then on you could study them as much as you desired.

You notice, of course, the list of sons, and those sons are alphabetized so that you can find them very readily

SIRE LIST

LANGWATER PHARAOH P B: 3, 24 S: Langwater Sheik P D: Langwater Queen of the East P B & O: John S. Ames*, North Easton, Mass. 1926 Brockton Fair 2d 2 yr. bull.

1. **Langwater Iris P29*** E 3-0 10956.6 603.5
2. **Friendship Itchen Daisy 2d P30** GGG 2-2 7693.2 382.2
   O: A. A. Thompson, Uniontown, Pa. PP Friendship C. H. Daisy P37 Friendship V. C. Itchen P40.
3. **Langwater Hex P30**
   1929 National Sale $2100 G 4-6 9974.3 425.4
   O: Julius Fleischmann, Blue Ash, O. P33 B 2-2 12762.7 538.2
4. **Langwater Prophetess P30*** G 2-4 11989.0 593.1
5. **Kickapoo of Pakeen P30** FFF 2-8 4987.9 285.0
   O: Henry Lyman, Ponkapog, Mass.
6. **Florham Egypta P31** G 2-3 10190.9 519.4
   O: J. L. Hope, Madison, N. J. P32 E 3-5 12063.5 595.7
   1931 Coventry-Florham Sale $950 O. L. F. Loree, West Orange, N. J. PP Florham Cleopatra P33 Suez P36.
7. **Florham Sparkles P31** FF 2-7 8974.6 407.7
   1930 Coventry-Florham Sale $1625 O: Boulder Bridge Farm Co. Excelsior, Minn. 1930 Wis. State Fair 3rd 2 yr. cow.
8. **Wyan of Pakeen P31** FFF 2-6 6944.6 347.9
   O: Henry Lyman, Ponkapog, Mass.
9. **Florham Eastern Princess P31** 1930 Coventry-Florham Sale $900 O: John F. Talmage, Mendham, N. J. F 2-8 8022.8 431.1
   PP Audley's Eastern Princess P35 Audley's Hopeful P37
10. **Langwater Flirt P31*** G 2-5 12610.2 644.1
    PP Langwater Flippant P36 Coronation Pharaoh P39 Green Meadow Loyalist P40.
11. **Langwater Gardenia 2d P31*** F 2-0 11898.0 614.3
    P33 C 4-1 15172.0 820.2
    PP Langwater Gentian P1939 Langwater Gloria P1940 Langwater Forester P1940.
12. **County Flower of Fern-Dell** P32 F 2-7 11690.0 494.7
    O: L. G. & M. Y. Kaufman, Marquette, Mich.
13. **Langwater Meadow Sweet** P32* F 2-7 13497.0 645.7
    PP Langwater Meadow Lea P1935 Langwater Meadow King P1938.
14. **Valentine of Langwater 2d P33** 1930 Coventry-Florham Sale $885 O: T. T. Ellis, Worcester, Mass. G 2-3 13852.5 619.4
15. **Langwater Anne P32*** F 2-11 12433.1 652.6
    O: C. C. Bolton, South Euclid, O.
    P34 B 4-9 14918.9 783.5
    P36 AHI 6-11 14908.9 653.8
    PP Langwater Annette P1935 Langwater Merryanne P1939.
16. **Langwater Sunshine 2d P32** 1929 Coventry-Florham Sale $1200 O: G. M. White, Coxsackie, N. Y. 1932 Gayhead G. Sale $500.
    O: Harry Bailey, Mount Tremper, N. Y. D 3-6 14051.0 591.0
17. **Langwater Buttercup P32*** G 2-5 13606.6 715.8
    P36 A 6-3 13606.6 715.8
    PP Langwater Butterfly P1937 Langwater Butterscotch P1939 Langwater Coventry P1939.
18. **Langwater Golden Glow P33** 1930 National Sale $500.
    O: Gluck Brewing Co., Minneapolis, Minn P37 AA 7-5 1095 13097.1 582.2
    P33 F 2-8 1092 11769.4 524.3
19. **Langwater Tulip P33*** G 2-4 11038.9 619.7
    1934 Coventry-Florham Sale $1625 O: Charles C. Walker, Manchester, Mass. PP Woodholm's Morning Glory P1940 Langwater Colonial P1939 Langwater Dreadnought P1940.
20. **Langwater Country Blossom P33*** G 2-5 11936.3 607.7
    P36 AA 5-2 1095 15080.5 729.9
    1936 Langwater Sale $4500 O: J. C. Penney-Gwinn Corp., Hopewell, Jct. N. Y. PP Langwater Count P1939.
21. **Langwater Opal P34*** F 2-6 11608.9 656.8
    PP Langwater Opal 2d P1937 Langwater Opaline P1940.
22. **Langwater Valencia P34*** E 3-0 13623.7 763.8
    P38 A 7-4 1095 17508.9 952.7
23. **Langwater Isobel P34** FHI 2-7 8487.9 405.5
    O: Norfolk Co. Agri'l School, Walpole, Mass. PP Langwater Isobel 2d P1937 Elaine of Norfolk Aggie P1938.
24. **Langwater Red Tulip P34** G 2-5 9404.5 450.9
    O: W. Silas Ridgly, Casner, Ill.
25. **Charlescote Rosa des Houards P34** G 2-2 10969.6 550.0
    O: Richard Saltonstall, Sherborn, Mass. PP Charlescote Kirtle P1939 Charlescote Rosita des Houards P1934 Charlescote Lilac P1940.
26. **Langwater Damosel P34** G 2-4 13389.6 615.2
    O: Ernest Martin, Goshen, Ind.
27. **Langwater Joyous P34*** F 2-7 11759.8 607.5
    P37 BB 4-11 1095 16252.5 840.8
28. **Langwater Cherry Bloom P35** EEE 3-5 7098.5 387.2
    O: Charles G. Walker, Manchester, Mass.
29. **Langwater Lady Astor P35*** CC 4-4 13413.0 734.7
    1936 Langwater Sale $700 O: C. E. Cotting, Boston, Mass. PP Langwater Lady Astor 2d P1937 Langwater Gay Peeress P1940. 4-7
30. **Langwater Florence P36** B 4-7 10892.2 540.0
    O: A. D. Thayer, Gwynedd Valley, Pa. P40 A 9-5 1061 12689.1 605.3
31. **Langwater Sirene P37*** FF 2-8 1095 13966.6 626.0
32. **Langwater Blanche Flower P37** E 3-5 1095 13514.9 648.4
    1936 Broadmeadow Dispersal $1125 O: Albert H. Beck, Wayland, Mass. O: S. W. Hayes, Oklahoma City, Okla.
33. **Langwater Angelina P37*** FF 2-9 1095 11409.2 594.1
34. **Langwater Lovely P37*** F 2-8 1095 11961.2 636.9
    1940 Langwater Sale $2700 O: J. M. McDonald, Cortland, N. Y.
35. **Langwater Crescent P39** E 3-2 1095 12447.0 605.9
    P37 BB 4-6 1095 14432.0 735.1
36. **Langwater Cora P38*** A 3-9 1095 15653.5 710.4
37. **Langwater Mirthful P38** FF 2-9 1095 9705.7 497.7
    1936 Langwater Sale $2700 O: J. C. Penney-Gwinn Corp., Hopewell Jct., N. Y. O: Foremost Guernsey Assn., Inc., Hopewell Jct., N. Y.
38. **Langwater Coronal P38** F 2-8 1095 10783.6 503.6
    1938 Langwater Sale $1150 O: F. B. Black, Mansfield, O.
    O: Est. F. B. Black, Mansfield, O. D 3-11 1095 14380.2 670.4
39. **Langwater Valkyrie P38** BB 4-10 1095 11793.0 491.0
    1936 Langwater Sale $2500 O: C. A. Lyon, Waynesboro, Pa.
40. **Langwater Belladonna P38** G 2-3 1095 11382.6 472.7
    1936 Langwater Sale $2700 P40 D 3-0 1095 11246.9 493.5
    O: Ware Shoals Mfg. Co., Ware Shoals, S. C. O: The Trion Co., Trion, Ga.
41. **Langwater Topaz P39** 1936 Langwater Sale $2200.
    O: R. C. Stewart, Stockbridge, Mass.
    O: Thirlstane Ranch, Inc., Bar Harbor, Me. BB 4-6 1095 10583.8 536.3
42. **Langwater Joyce P39*** GG 2-3 1095 13831.0 705.3
43. **Langwater Wendy 2d P39** CC 4-3 1093 13594.7 656.1
    O: Darwin S. Morse, Richmond, Mass. 1940 Lea Farm Dispersal $1100 O: Rosaline B. Hayden, Billerica, Mass.

45 **Langwater Belledame P40*** F 2-9 1095 13459.4 705.8

46. **Beechford's Coronet P40** AA 6-1 1095 10479.1 29.7
    O: J. H. McDonald, Cortland, N. Y.
47. **Queen Mary of The Glen P40** EE 3-1 1095 10968.1 502.7
    O: Edith B. Nicholson, Newport, R. I.

ADVANCED REGISTER SONS

Langwater Ramess	**Langwater Argyll**
Langwater Sunny	**Langwater Reflector**
Langwater Duvaux	**Langwater Pleasant Plains**
Greyholme's Golden King of Langwater	**Langwater Bonanza**
	Langwater Pilot
Florham Contender	**Langwater Falconer**
Langwater Zouave	**Langwater Clovelly**
Langwater Jubilee	**Langwater Pharos**
Homestead Pharaoh	**Langwater King of the Meads**
Langwater Country Gentleman	**Langwater Fancier**
Langwater Hardwick	**Langwater Gloaming**
Langwater Chedco	**Langwater Nashoba**
Langwater Moonlight	**Langwater Richmond**
Langwater Juror	**Langwater Western Admiral**
Langwater Francois	**Langwater Princeton**
Langwater Plowman	**Langwater Plato**
Langwater Emir	**Langwater Ptolemy**
Firestone Pharaoh	**Langwater Endean**
Langwater Gardenius	

Chart H.

if you wish to study the sons of Pharaoh. I want to point out, however, before we leave this, that we will go back and, say the year is 1926 and this bull has won at the Brockton Fair, in your supplement to the Journal for the month, you would receive the information down to 1926 Brockton Fair, second two-year-old bull. Nothing happened to that bull's progeny or himself for three years, so that remains as it is.

In 1929, the first daughter completed test, and instead of running all the information in the supplement, we run Langwater Pharaoh '26, so that you know where to get his sire and dam, and his owner, John S. Ames, with this record on this animal. Nothing additional happened to his daughters in that year, so in the summary volume at the end of the year, you would have that information down to Langwater Iris.

Then, the next year, 1930, this additional information would be added. These three daughters would be added with merely a slug to show Langwater Pharaoh and the owner. Then, the next year, in '31, you come down and publish six more daughters, (indicating) and finally, at the end of five years, this material is summarized so that you would get all the information on twenty-seven daughters in the one volume. In other words, all of those daughters would show in that volume, and you would discard previous supplements and summaries.

(Chart I.) Now we show the female index, which is very simple. The name of the female, and the sire and dam. For any information on this female, you would look under Bournedale Allen Jay's King and find all the information published on that particular female, as well as all of her half-sisters.

(Chart J.) The supplement page gives you a little idea of how the information comes to you in the supplement each month. We took here some information out of the fall Journals, where sales and fairs were running, and also some information out of the April 1 Journal, on completed records.

You note here that last fall you would have received this information. The 36th daughter of Alfalfa Farm Philosopher to have entered the volume was Argilla Patricia, and this animal sold at the 1940 Topsfield sale for $1,500 and is now owned by Howard Johnson of Milton, Mass.

We come to Flying Horse Rose. At the present time, you find her sire and dam, but it does not give the information that this gives. Here we find that Flying Horse Rose, with a good record in GG, is the first daughter of Fashioner to have completed test, and there is the entire information on Fashioner.

Now we find Argilla General Lee that was first prize three-year-old bull at the Dairy Cattle Congress. That information will remain, and as his daughters enter the volume, the additional information will be added to his record.

FEMALE INDEX

Adelmer's Queen Wallie 517544-P41
S. Bournedale Allen Jay's King 205523-P41
D. Tianna's Fleurette 331569-PV

Amber's Wally of Myrtledale 544202-P41
S. Klondike Gay Amber 213273-P41
D. Sequel's Diana of Green Acres 439677-P41

Antietam Charity 637026-P41
S. Langwater Vagabond 231275-P41
D. Hardwick's Opal 435372-PV

Argilla Patricia 574114-P41
S. Alfalfa Farm Philosopher 203950-P41
D. Argilla Animate 443332

Bellona of Home Hill 486887-P41
S. Hannibal of Wild Rose 171062-P41
D. Bellora of Home Hill 245528-PV

Birchfield Marianna 445821-P41
S. Langwater Meadow King 205129-P41
D. Birchfield Pateyanna 339543

Birchfield Missy 466559-P41
S. Langwater Meadow King 205129-P41
D. Birchfield Mistress 353023-PV

Bonita of Wynola 552986 P41
S. Boulder Bridge Redoubtable 209483-P41
D. Briar Rose of Iowagold 329018

Boulder Bridge Kezia 524102-P41-PV
S. Caumsett Harvester 145445-P41
D. Sunbeam's Radiance 166771-PV

Butterfat Briar's Lassie 467446-P41
S. Hilltop Butterfat Briar 212285-P41
D. Brilliant Cavalier's Lassie 338157

Charlescote Patience 537896-P41
S. Langwater Peter 218757-P41
D. Charlescote Maid of Tranquil 358998

Charlescote Poetess 623757-P41
S. Langwater Peter 218757-P41
D. Charlescote Lyric 444561

Charlescote Pride 497163-P41
S. Langwater Peter 218757-P41
D. Charlescote Kildon 403675

Cherub's Hopeful 369200-P41
S. Bellaire's Cherub 187651-P41
D. Ward Acres Hope 246324-PV

Coldspring's Romulus' Arline 557992-P41
S. Langwater Romulus 227598-P41
D. Coldspring's Hardwick's Elaine 443242-PV

Crescent's Amber of Manitou 489662-P41
S. Kenfleur's Crescent Raider 150669-P41
D. Manitou's Amber Star 313435

Flying Horse Rose 533599-P41
S. Argilla Fashioner 232614-P41
D. Patricia Rose 291989-PV

Gippy Princess Alma 598329-P41
S. Quail Roost Maxim's Prince 209991-P41
D. May King's Gippy Abby 415034-PV

Gippy Princess Marjory 598332-P41
S. Quail Roost Maxim's Prince 209991-P41
D. May King's Gippy Moneymaker 437561-PV

Glenburnie Brier Rose 639281-P41
S. Gwynllan Independent 251509-P41
D. Glenburnie Sweet Brier 3d 569747

Glenburnie Peace 590580-P41
S. Pencoyd Crusader 126189-P41
D. Glenburnie Irene 2d 496884-PV

Gold Branch G. A. Milkma'd 603287-P41
S. Gold Branch D. General 228778-P41
D. Gold Branch A. Milkmaid 435407

Green Meads Lady Desire 596807-P41
S. Langwater County Squire 216866-P41
D. Green Meads Queen Dawn 501586-PV

Green Meads Lady Phlox 589717-P41
S. Langwater County Squire 216866-P41
D. Green Meads Queen Dahlia 449473-PV

Green Meads Queen Aloma 589717-P41
S. Langwater King of the Meads 196128-P41
D. Green Meads Theda Amelia 349033-PV

Green Meads Queen Wistaria 638005-P41
S. Langwater King of the Meads 196128-P41
D. Green Meadow Wistaria 263072-PV

Gwenwilmar Daffodil 547604-P41
S. Raemelton Yankee 222777-P41
D. Villa-Way Daisy 490339-PV

Hamlet Hill Brilliant 638676-P41
S. Ladderlook Moonshine 245840-P41
D. Alfalfa Farm Brilliant 471646-PV

Hollassie Lubin 601090-P41
S. Rockingham Noble Laddie 248713-P41
D. Sunbeam of Great Elm Farm 391160

Horse Shoe King's Valorie 581647-P41
S. Langwater Meadow King 205129-P41
D. Horse Shoe Butterfat Vampire 466640

Joyce's Judy of Smithdale 535456-P41
S. Highland Place Whistler 212365-P41
D. Pride's Joyce of Smithdale 390291

Kitchener Faithful 609744-P41
S. Argilla Lord Henry 202281-P41
D. Fairy of Kitchener 402463-PV

KoKosing Beau's Fannie 613386-P41
S. Corsican's Golden Beau 212672-P41
D. KoKosing's Fannie 527024

Langwater Antonia 618388-P41
S. Langwater Challenger 259848-P41
D. Langwater Merryanne 413611-PV

Langwater Bountiful 541413-P41
S. Langwater Moonlight 160256-P41
D. Langwater Bounty 424729-PV

Langwater Corinna 618371-P41
S. Langwater Countryman 200171-P41
D. Langwater Cora 413610-PV

Langwater Dorcas 618387-P41
S. Langwater Valencian 252899-P41
D. Langwater Doreen 396685-PV

Langwater Gratis 638035-P41
S. Langwater Challenger 259848-P41
D. Langwater Grateful 361141-PV

Langwater Hazel 618370-P41
S. Langwater Countryman 200171-P41
D. Langwater Helen 2d 457755

Langwater Joy 618381-P41
S. Langwater Challenger 259848-P41
D. Langwater Joyce 501197-PV

May King's Gippy Abby 415034-P41
S. Foremost's May King 90308-P41
D. Gippy Anne 275567-PV

Mobjack Arbutus 3d 544548-P41
S. Klondike Glamour 199862-P41
D. Mobjack Arbutus 449015-PV

CHART I

Then we find the twelfth daughter of Argilla Lord Henry, Kitchener Faithful, completing her record. The two stars indicate she was tested by one of the owners of the bull, Miss Rosaline B. Hayden. I do not think it is necessary to go through that whole list. You probably have a fairly clear conception of this material.

(Chart A.) We want to point out just one thing, and that is, when you are writing your pedigree from this volume, you pay no attention to the female list. You look up Langwater Count and you have the information on him. You will find the information on his dam, Caumsett Golden Sunshine, while you are looking for the details you wish to use under Foremost Nobly Born, you find Caumsett Golden Sunshine, the fifteenth daughter, and you can copy down her records, her progeny, and any sales or fair winnings. But instead of looking up fourteen ancestors, in seven files or eleven volumes, you find all this information under the sires.

Are there any questions?

MR. PATE: You do not have any place to take in the progeny of a cow where she is not tested. If there was a daughter of Langwater Count, it would appear in that picture, and if there are two daughters that may be younger, not old enough to be tested, they are not listed, are they? Or a son is not listed.

MR. BUNCE: I do not believe I follow you.

MR. PATE: They only appear when they come into production on official test.

MR. BUNCE: They can appear for a number of reasons. They can appear either because they complete their record, or because they have a daughter that has completed her record. Or they can appear because they have been sold at public auction, or because they have won at a fair.

SECRETARY MUSSER: Or have progeny that have done that.

MR. PATE: My point is that any cow that appears in there, that has progeny that are not old enough to be tested, is not listed there at all.

MR. BUNCE: No; all the registered progeny are not listed.

MR. PATE: You only treat with official production, except for show winnings or sales prices.

MR. BUNCE: That is right. We would not list, for instance, all the sons and daughters of Langwater Count in the Herd Register.

MR. PATE: I am speaking of a cow.

MR. BUNCE: Or Caumsett Golden Sunshine—we would not list all of her sons and daughters from the Herd Register. If you wanted a list of all the sons and daughters of Caumsett Golden Sunshine we could, of course, furnish that, but only those sons and daughters that have accomplished something would show.

LOUIS MCL. MERRYMAN: Under a bull, say, so many daughters are registered and so many sons are registered. It now appears in the Advanced Register Volume. I think that could be done. I am not sure of

SUPPLEMENT

ALFALFA FARM PHILOSOPHER P41-P O: S. M. Merrill***, Ipswich, Mass.

36. Argilla Patricia P41 1940 Topsfield Sale $1500 O: Howard Johnson, Milton, Mass.

ARGILLA FASHIONER P41 B 8, 35 S: Dolly's Foremost of High Rock P D: Birchfield Monody P B: S. M. Merrill*, Ipswich, Mass. O: S. M. Merrill* and Sumner Pingree**, South Hamilton, Mass. O: Wm. Neidner***, Hillsboro, N. H. O: Walter Babbitt****, Malvern, Kans.

1. Flying Horse Rose P41 GG 2-3 1095 12576.5 671.5

ARGILLA GENERAL LEE P41 B 12, 36 S: Alfalfa Farm Philosopher P41 D: Argilla Fancy Lee P B: S. M. Merrill*, Ipswich, Mass. O: W. G. Ransom** and F. T. Wilson & Sons***, Homewood, Kans. 1940 D. C. C. 1st 3 yr. bull.

ARGILLA LORD HENRY P41-P O: Rosaline B. Hayden**, Billerica, Mass. and S. M. Merrill*, Ipswich, Mass.

12. Kitchener Faithful P41 F 2-11 1095 12028.4 603.5

BELLAIRE'S CHERUB P41-P O: Wm. Treadwell**, Orford, N. H.

2. Cherub's Hopeful P41 A 704 1095 13873.3 776.4 O: Albert Winter, Mahwah, N. J.

BOULDER BRIDGE REDOUBTABLE P41 B 9, 32 S: Caumsett Harvester P41 D: Boulder Bridge Golden Coronet P B: Boulder Bridge Farm Co.*, Excelsior, Minn. O: Walter Hilton**, Glenwood, Iowa.

1. Bonita of Wynola P41* 1940 D. C. C. 1st produce of dam.

HANNIBAL OF WILD ROSE P41-P O: Henry L. Smyth**, Plainfield, N. H.

9. Bellona of Home Hill P41 E 3-3 870 11211.6 644.0

HIGHLAND PLACE WHISTLER P41 B 5, 33 S: Cherub of Woodend P D: Thelma Marie of Iowanola P B: Joseph Golinvaux*, Waterloo, Iowa O: Fred Ruth**, Winterset, Iowa.

1. Joyce's Judy of Smithdale P41 1940 D. C. C. Sr & Gr Champion 1st 4 yr. cow O: Boulder Bridge Farm Co., Excelsior, Minn.

KENFLEUR'S CRESCENT RAIDER P41 O: F. L. Crone****, Angola, Ind.

7. Crescent's Amber of Manitou P41 C 4-4 1095 15155.6 795.4 O: Jacob & Frank Solms, Upland, Ind.

KLONDIKE GAY AMBER P41 B 6, 33 S: Foremost's Gay Lad P D: Klondike Beatrice P B: Thurmond Chatham*, Elkin, N. C. O: J. F. Hawkins**, Newberry, S. C.

1. Amber's Wally of Myrtledale P41* EE 3-0 1095 13193.3 660.5

KLONDIKE GLAMOUR P41-P O: Mrs. L. B. Hollerith and Daughters**, Matthews, Va.

15. Mobjack Arbutus 3d P41** A 3-3 1095 11933.3 621.6

LADDERLOOK MOONSHINE P41 B 10, 36 S: Ladderlook Yule P D: Wistful's Harvest Moon P B: Charles M. Davenport*, Leyden, Mass. O: John A. Rand**, Salisbury, Conn.

1. Hamlet Hill Brilliant P41** 1940 Topsfield Sale $525 O: Sumner Pingree, South Hamilton, Mass.

LANGWATER COUNTRYMAN P41 B & O: John S. Ames*, North Easton, Mass.

1. Langwater Corinna P41* 1940 Langwater Sale $800 O: S. W. Hayes, Oklahoma City, Oklahoma.

2. Langwater Hazel P41* 1940 Langwater Sale $800 O: Harlan Miller, Arlington, Vt.

CAUMSETT HARVESTER P41-P O: Boulder Bridge Farm Co.**, Excelsior, Minn.

25. Boulder Bridge Kezia P41** FF 2-6 1095 8248.9 429.5 1940 D. C. C. 1st produce of dam.

CORSICAN'S GOLDEN BEAU P O: O. A. McKee***, Mt. Vernon, Ohio.

7. KoKosing Beau's Fannie P41 GHI 2-2 714 6758.2 357.9 O: M. C. Bouton, Mt. Vernon, Ohio.

FOREMOST'S MAY KING P41-P O: N. G. Roosevelt**, Moncks Corner, S. C.

30. May King's Gippy Abby P41** A 5-9 1095 14849.2 757.9

GOLD BRANCH D. GENERAL P41 B 2, 33 S: Langwater Dauntless P D: Appin's Rose Bud P B & O: J. B. Roddey*, Columbia, S. C.

1. Gold Branch G. A. Milkmaid P41 1940 Gold Branch Quality Sale $500 O: George Watts Hill, Rougemont, N. C.

GWYNLLAN INDEPENDENT P41 B 2, 37 S: Green Meadow Ambler P D: Grace of Gwynllan Farm P B: A. D. Thayer*, Gwynedd Valley, Pa. O: James E. Russell**, Trenton, N. J. O: D. W. K. Peacock***, Flanders, N. J.

1. Glenburnie Brier Rose P41*** 1940 N. J. Sale $500.

Chart J.

how expensive that would be. For instance, Langwater Count has 40 registered daughters and 25 registered sons. That is in the Advanced Register Volume, the fact that Alfalfa Farm Philosopher has so many, you get a percentage of tested daughters to registered daughters. That is important information. I do not know how expensive that would be.

MR. BUNCE: Exhibit H. That could be taken care of in one of two ways.

MR. MERRYMAN: Every five years might do it.

MR. BUNCE: It might be on a five-year basis. There is this matter for a committee to decide. There is some difference in the records, where a breeder is testing all the females as they freshen. In other words, under Advanced Register herd test, that could be decided or brought up before this committee which is to work out all the wrinkles, but it is a factor which will need consideration. It goes along with Mr. Merryman's suggestion on wanting to know how many registered daughters the bull has had. I think that might take care of the other proposition.

MR. MERRYMAN: That will partially answer your questions.

MR. PATE: Yes, then he will have a picture of the sire.

MR. CLARK: I want to thank Mr. Bunce for getting this detailed information into a presentable form for us. He and these other men at Peterborough have spent an enormous amount of thought and time on this.

I would like to ask Mr. Musser to roughly give us an approximate cost of what this operation would entail. You are going to be surprised, I think at the reasonableness of the cost, due to keeping the slugs and using them three times without resetting and retyping, and Mr. Musser will give us that information.

SECRETARY MUSSER: I will speak of three distinct movements of three pieces, we will say. First is the supplement. That comes out once a month with the Guernsey Breeders' Journal except the twelfth one. Second is the summary at the close of the year. Third, the volume at the end of five years. So when I say "summary," I am talking about a yearly publication. When I say "volume," I am talking about one that appears every five years.

To give you a picture of the approximate size of a five-year volume of these summaries, it would be about like that, (holding up book), or about 1,000 printed pages.

This is a tentative report and the figures are not final. We know this, we have not been too optimistic, that is, the figures we quote are on the long side, we think, rather than on the short side.

First, you will get this supplement for eleven months. That costs $8,000. We do not send out the 12th supplement because we save $1,162.50, but we take that 12th supplement material and, as you have heard, we merge it into the other eleven, and we bring out the summary. That summary, for an issue of 1,500, costs around $10,000, including the eleven supplements to the Journal. I am talking of a program now that says $10,000 a year, eleven supplements, and a summary. But what about the fifth year?

We plan on carrying a reserve toward that fifth year or volume so that no matter what the financial conditions are, this is part of the running expense and just automatically falls in there, and we reserve $2,000 a year towards your five-year volume. This suggests an expenditure of around $12,000 a year.

Is that new money? The only way we can tell is to compare it with what we are doing now, and what we are doing now is giving you an Advanced Register Volume once a year that has only the Advanced Register Sires, Great Producing Dams, and the records made. This new proceedure will give all the additional information.

May I indicate to you now that nothing will be disturbed in your monthly credits as reported in the Journal. They will come to you just exactly as they are today, except the sire and dam will not be under the cow the first month she is reported, but it will be in the supplement under the cow list. At present there are 200 pages a year of completed records. Those 200 pages a year cost $4,074.

On this new supplement, we speak about a circulation of approximately 9,000. The other figures that I gave you on the summary and volume are on an issue of 1,500. We do not know how many we can sell at the end of a year or 5 years and our figures on the five-year volume are on 1,500. You can see how many problems there are yet to be decided, and somebody must carry on and establish these policies for us.

We reserve seventy-two cents at the present time for the printing of each completed record. For each animal that is on test and that completes a record, when they issue her Advanced Register Certificate seventy-two cents is put into the reserve to publish the Advanced Register Volume. This year it cost $5,500.

I wonder if anybody would like to hazard a guess as to what it cost us last year to put the sire and dam in the monthly credits the first time the cow appeared there? Four thousand two hundred fifty dollars.

We spent approximately last year on the program that I have just outlined $13,824. In other words, we can carry this supplementary information to the Guernsey Breeders' Journal, and it must be a supplement of the Guernsey Breeders' Journal so that we can get the poundage rate on mailing. You save money there. Just what it should be called I do not know, but as long as it goes with the Journal subscriptions, it must be a supplement to the Guernsey Breeders' Journal, or it changes our cost for mailing.

That gives the picture, I think, as it now is, temporarily, in that connection.

We at the office are enthusiastic enough about it and have been able to sell the Executive Committee enough on it so that they authorized us yesterday to go further into this matter and try it out.

Just one more thing. What about all the information about this Guernsey breed up to now in those nine volumes of the Advanced Register and other files that we keep going at the office? You can get all of that information into a volume about 1300 pages. Now we do not know what the labor will be in connection with correlating these files that we have in Peterborough that give such in-

formation as is desired, but you can picture that if we started with Advanced Register No. 1 cow and bull, what a fascinating history you would have of your breed under each one. It costs $32,000 to bring that up to date.

The problem before us is this: We should run these supplements as soon as possible. This is no promise, this is a hope—that we might bring the first one out in September, followed by October, and November, and then in December we have an Executive Committee meeting where more definite study can be made.

The minute any subscriber gets the supplement, the way he can help us is to sit down and shoot holes in it, and then we will take those to the Executive Committee.

I hope that funds can be found so that as soon as we get this thing rolling so that it does meet the demand for information on cattle by the breeders, we can then start picking up this back volume.

In other words, we hope that we will be able some time to have everything up to 1941 in one volume, and thereafter, because of the tremendous increase in testing cattle; every fifth year you would have a volume.

Are there any questions in relation to this?

A MEMBER: What will the subscription price be of this five-year volume?

SECRETARY MUSSER: We anticipate that we will add nothing to the subscription price of the Guernsey Breeders' Journal in relation to the eleven supplements. To my mind, the summary or yearly item ought to be merchandised at a dollar, and we ought to be able, if we can get circulation—that is the thing we want on breed information, circulation—if we can get 9,000 people to buy that five-year volume, you would be surprised at how low you could put it out. I dare not say how low.

The figures run in my mind like this: One dollar for the summary and three dollars for the five-year volume. Our experience shows that the minute you get above three dollars in merchandising an item in The American Guernsey Cattle Club, you start losing patronage. I do not know whether that is because breeders are used to registering at three dollars and transferring at two and a half, but as long as you stay within the three-dollar limit, you get pretty good circulation on anything they are interested in. But you can see all these things have to be settled before we get this first supplement out.

MR. MERRYMAN: Mr. Chairman, I do not know when I have been—I will use one of Karl's word—as intrigued as I was when Al Bunce and Earl Shultz came down and first showed me this the other day. I have been thinking about it very steadily ever since. I went back and compared the time it took me to prepare a very similar page on Pharaoh, which appeared in our last catalog. I also figured the time it took us—because both my boys and my brother-in-law helped me—to do the research that we did for the last Langwater catalog. We used more or less the basis you have used in this. That is, we did not publish it, but we traced back the percentage of Langwater blood in every animal selling for $1,000 or more in the last five years of all grand champions at the National, and all class leaders.

In some cases, in one herd, particularly, in New York State, we went back six generations before we found any Langwater blood. There was some of that Reservation blood, and she came out thirty-two per cent Langwater.

I am one of those people who have never used—I am looking at another one—a bull until I got all the way back, when I worked the pedigree out. I think we breed better cattle—I do not know that I have, but I know you have, Dr. Russell—by knowing what the foundation is on which you build your house. On that account, I thought it a mistake, and I frankly say so, when they stopped printing the Herd Book. I think that study is necessary.

This appeals to me as a workable substitute, coupled with Charlie Hill's very constructive idea of furnishing you the information on sire and dam gratis. I am not sure that it will work, but I think it is very tempting. I think it can be done.

I hope that out of this, and out of the agitation in the Journal, we will become more conscious of what we are trying to do. We are trying to breed better cattle, to produce more milk—it is already more salable—than other breeds of cattle, and more attractive cattle. I do not believe it can be done just by buying any cow that looks good to you in the sale ring. I think you have to know the ancestry of the animal that you buy. I think you have to know the ancestry of other animals that have become class leaders, that have become champions. I have yet to find a great cow that did not go back to a great cow.

We did have various cows that, for reasons two or three generations back, were unknown, family cows, cows that met with accidents, but I think Charlie Hill's suggestion will work that out.

It occurs to me that with this, which I think will help the whole breed, you might clear the old volumes at a reduced price. I hope this thing will so work out that more people will study Herd Books. I doubt if it will be necessary to spend the $60,000 to print a Herd Book. I hope it will not.

I move you, Mr. President, that you appoint a committee of three to further investigate this matter. It is very, very plausible to me. (Applause.)

L. R. HARRIS: I second the motion.

PRESIDENT AMES: Mr. Merryman has moved, and it has been seconded, that a committee of three be appointed to study this question.

MR. MERRYMAN: And the whole group of correlated problems.

PRESIDENT AMES: Is that to have power to report to the Executive Committee?

MR. MERRYMAN: Yes.

PRESIDENT AMES: Those in favor of that committee's appointment will say "aye"; opposed "no." It is carried.

I appoint John S. Clark, Louis McL. Merryman, and Gordon Hall to serve on this committee. The President and Secretary are ex officio members, it is understood.

About this time we have the report of the Proxy Committee, if it is ready. Mr. Leeds is the Chairman, I believe.

HENRY W. LEEDS: Mr. Caldwell has received the proxies and has been

summarizing them, and I have asked him to make the report.

WM. H. CALDWELL: Mr. President, on behalf of the committee, I want to say that the checking of the proxies has overworked some of us.

We have passed on 1,358 proxies. Of the 1,358, 171 have been rejected because of duplication. That leaves 1,187 proxies in good standing. These are held, 786 by individuals, and 401 by the Executive committee. They have been sent in to the committee.

I will read the list of the proxies held by the individuals. It is a long list, and I trust each individual who has proxies will make a notation of the number. I have not arranged them alphabetically, so I will have to read them as they are.

W. A. Frew, 81.
George Watts Hill, 32.
Louis Merryman, 158.
W. D. Hoard, Jr., 6.
R. G. Harwood, 2.
W. W. Fitzpatrick, 3.
Gavin W. McKerrow, 1.
Albert G. Simms, 1.
Walter Gurnee Dyer, 1.
Gordon Hall, 39.
William M. Nulton, Jr., 1.
James B. Robertson, 9.
Lee Burlingham & Son, 56.
Robert F. Loree, 1.
Darwin S. Morse, 23.
Oscar F. Kinney, 2.
James DeNormandie, 137.
L. V. Wilson, 69.
W. A. Munn, 30.
Charles L. Hill, 16.
John S. Clark, 5.
E. J. Poag, 10.
William F. Fretz, 16.
George M. White, 4.
John S. Ames, 2.
Fred Siess, 10.
H. C. Horneman, 2.
Henry M. Brown, 3.
W. K. Hepburn, 5.
H. E. Geare, 2.
Dallas E. Prouty, 2.

There are fifty-five in the New York State Committee. That brings the total to the number which I have given.

PRESIDENT AMES: Now comes the reading of the amendments to the Constitution, and the discussion of them. Will the Secretary read the preamble and the articles that are to be amended.

MR. CALDWELL: May I add that Mr. Barrie has two proxies.

Secretary Musser read Article III. of the Constitution, and then read it as amended.

MR. FREW: Mr. President, I move the adoption of the amendment.

MR. HARRIS: I second it.

GEORGE M. WHITE: I move to amend the amendment so that it shall read that the Executive Committee shall elect the President and Vice-president from the membership of the Executive Committee. The reason for that is that I believe that no President should ever be elected to office in this Club who has not had some experience in the working of the Executive Committee and the duties of that Committee.

As the amendment reads at the present time, we can elect anyone from the floor or anyone from the membership who has never been a member of the Executive Committee. I would like that amendment to read that the President and Vice-President should be elected by the Executive Committee from their membership, in other words, from the Executive Committee. The President must be a member of the Executive Committee.

MR. HARRIS: Mr. President, I think when you elect a Board of Directors to an organization of this type, you should have enough confidence in them to feel that the man they select as President will be a man capable of looking after the best interests of the Club.

DUDLEY P. ROGERS: May I second Mr. White's amendment?

PRESIDENT AMES: As a question of parliamentary law, you will have to act on the amendment before you can act on the article.

MR. MERRYMAN: I would like to have something cleared up a bit. As a matter of fact, I do not believe the Vice-presidents are members of the Executive Committee. At first blush, I am a little inclined to agree with Mr. Harris. I think if we are going to turn the election of the President over to the Executive Committee, we should trust the Executive Committee. I cannot imagine many cases where they would not elect a member of their body, but a situation might occur where for some reason they wanted to go outside of their Committee, and if we are going to trust them in electing a President, we can trust them all the way.

PRESIDENT AMES: The Vice-presidents are not at the present time members of the Executive Committee.

MR. WHITE: They are not members. As I understood it, they met with the Executive Committee and acted just the same.

PRESIDENT AMES: I do not think they have a vote. We call them in, but they do not have a vote.

MR. WHITE: Excuse me. I misunderstood that. I understood that they did have a vote.

MR. LEEDS: Mr. President, I dislike to arise in opposition to anything that my friend, Mr. White, has to say. This is an attempt to secure what is very important in this or any other organization, leadership, and it gives a greater opportunity to study and look forward and prepare and plan for the person to be our leader.

I think Mr. White is all right in his intentions about it, but it seems to me it is unwise to tie the hands of the Executive Committee if there should happen to be among the membership a man who might at some time have served on the Executive Committee, or performed some exceedingly outstanding work, and showed ability on his part, so that he is barred from serving this Club, whereas he might be of great advantage to it.

I agree with what Mr. Merryman said. If you are going to trust this matter to the hands of the Executive Committee, I hope you will not tie their hands.

This follows the general practice in almost all organizations of every kind of business and professional type, where the membership-at-large selects its board of directors and leaves with them the responsibility of selecting the best leader they can find, and of doing it deliberately, and not hurriedly—as we might do in a meeting like this where we might select the candidate who is most popular, instead of the one who is the most advantageous to the Club.

MR. WHITE: May I ask for a bit of

information there? I understand that you said it was the practice of many large organizations to elect their presidents from their executive committees.

MR. LEEDS: They elect them from anywhere. Some do it and some do not.

MR. WHITE: Then I withdraw the amendment.

MR. SCHUTT: I think most of the large organizations elect their presidents from the board. In this case, it happens to be the Executive Committee. But I know of no corporation that does not elect its president from the directors or members of the executive committee.

PRESIDENT AMES: I would say that would be their inclination, but if for some unusual reason they had to go outside the Executive Committee, this motion allows them to do so.

MR. SCHUTT: They should not elect members to the Executive Committee who are not qualified! (Laughter.)

PRESIDENT AMES: I agree with you there.

DR. JAMES E. RUSSELL: Mr. President, may I supplement what Mr. Schutt has said? It is not only the custom to elect the president from the board, but it is also possible, and quite often carried through, that a chairman of the board is also provided for through election by the board.

GEORGE WATTS HILL: May I make one comment to the membership before there is any possibility of a vote? The Executive Committee and quite a number of other members of the Cattle Club have thought about and talked about this proposed amendment. The reason that it was not suggested earlier, and directly to the floor, was because of a hesitation on the part of the Executive Committee. They thought that possibly the membership-at-large might feel that the Committee was trying to "hog" the thing and run the Club to suit themselves.

The Committee feels very definitely —and the membership should be told again and again—that the Committee is their servant, the servant of the membership, that we are merely their representatives, just as the Senate of the United States and the House of Representatives of the United States are supposed to be the representatives of the people. (Laughter.) They usually represent the people very satisfactorily. Sometimes we do not always agree with Senator Bob Reynolds, and so on, but that is a personal problem.

I just want to be sure that everyone has that opportunity. If they feel that something is being taken away from them, if they want the pleasure of electing the President and the officers, O. K., there is no fight about it. It is merely a suggestion based on good business practice in political and business organizations. I merely wanted to call that to the attention of the Club so that after this is all over, regardless of which way the vote goes, no one can say, "Well, they tried to run something over us again." That is not the feeling of the Executive Committee. (Applause.)

PRESIDENT AMES: I agree with everything that Dr. Russell and Mr. Schutt have said about choosing the President and the Chairman, and I think that is what they are going to do. I think it will "ball up" the question if you put the two Vice-presidents down as coming from the Executive Committee as it is constituted now. I think it ought to have a wider field for the Vice-presidents. If you are a member of the Executive Committee, you certainly have a vote, but if you are now a Vice-president, you do not have a vote. If you took two members of the Executive Committee and made them Vice-presidents, and then they could not vote, it would be a funny situation.

Question was called for.

PRESIDENT AMES: Question is called for. Mr. Frew moved to adopt the change in the By-laws.

MR. WHITE: In case of the death of the President, the Executive Committee would automatically reelect the President, is that right?

PRESIDENT AMES: Fill the vacancy until the next meeting.

MR. WHITE: It would not revert to the Vice-president. He would not be a member of the Executive Committee. I want to bring that point up to get it clear.

PRESIDENT AMES: There are two Vice-presidents, and I suppose that one of the Vice-presidents would act until the Executive Committee had a chance to appoint a new President.

Are you ready for the question? Those in favor of the adoption of this change in the By-laws will say "aye"; opposed "no." It is unanimously carried.

GEORGE WATTS HILL: Mr. President, since that amendment has carried, may I make the suggestion that we elect three Directors. I believe Mr. Wilson's and Mr. Fretz's terms expire, and at the present time there are only eleven Directors and a President. Since this change has been made in the Constitution, it requires twelve Directors. You are now President. We would have a vacancy unless three Directors were elected at this time, instead of the two that would normally come up before this change.

PRESIDENT AMES: It has been usual at this time, in past meetings, to call for nominations from the floor.

R. G. HARWOOD: Mr. President, to my understanding, there has now been created by this past vote a new opening on the Executive Committee. Therefore—not in competition with either of the gentlemen whose terms have expired—I wish to nominate a gentleman who has long been a member of this Club and who has long since endeared himself to all Guernsey breeders, and the members of this Club, one who has been a top executive in private business, large industry, and private life, one who has been a vital executive of importance in the New York Guernsey Co-Op. and the Guernsey Breeders Association, one who has a great herd, one of the largest herds, and one who has shown throughout this country as much as any other man has shown.

I wish to nominate James M. McDonald.

H. M. BROWN: I wish to heartily endorse what Mr. Harwood has said about our friend, Mr. McDonald. He has been a great success as a Guernsey breeder. He has done some fine work in behalf of our State Guernsey Association, and he is a man of very fine character. I believe that if he is elected to the Executive Committee, he will render some very useful service. I second his nomination. (Applause).

JAMES E. KELLEY: Mr. Chairman,

I am Kelley from Minnesota. For the past three years it has been my good fortune and pleasure to act as President of the Minnesota Guernsey Breeders Association, and believing as I do that it is only good business to retain those men who have served you well, and to keep a good Executive Committee in office, I should like at this time to nominate one of our citizens to succeed himself as a member of the Executive Committee.

You know, out in Minnesota, all of the Guernsey breeders are very proud of the accomplishments that have been made at the Boulder Bridge Farm. I think we all share somewhat of a proprietary interest in the success that Boulder Bridge Farm has made in the breeding of good Guernsey cows. We are by no means jealous of that success. We appreciate the value of the success that Boulder Bridge Farm has brought to the other Minnesota breeders, and we do know that a very large measure of that success is due to the valiant endeavors of Les Wilson. We have found that he not only gives of his time to his employer at Boulder Bridge Farm, but that he has devoted a great portion of his time to the interest of the other breeders, not only in Minnesota, but from the entire district that he so well represents here.

I should like at this time to ask, on behalf of the breeders of Minnesota—and I tell you that in making this nomination, I voice the unanimous sentiments of everyone in our district—that Les Wilson be renominated to succeed himself. (Applause.)

PRESIDENT AMES: Is there a second?

FRED SIESS: I second it.

W. CRAIG: I would like to nominate a fellow from Bucks County, a neighbor of mine, a man whom you all know, for the same reason, that when you have a good man it is well to keep him in the line. He is a great cattle man. He has been a breeder of Guernseys for over thirty-five years, I think, and that is a long time. He has done a lot of things to put the breed on the map. He has put his own farm very much on the map. He has a nice herd. He is farming 400 acres of land. He is a practical man who struggles with the same problems that we all struggle with. At the same time, he is a good business man. He is the president of a bank. He operates a commercial business of his own.

We can use that kind of experience on the Executive Committee of a Club like this, a man who both is a good cattle man and who also wants or knows the business side of the picture. I want to nominate William F. Fretz to succeed himself. (Applause.)

E. F. STEWART: I second the nomination of Mr. Fretz.

GEORGE M. WHITE: I would like to have the privilege of also seconding that nomination. Mr. Fretz has been a very valuable man on the Executive Committee and I think, personally, and for the good of the Executive Committee, for the good of the Club, and for the good of the breed, it will be a grand thing for Mr. Fretz to be nominated.

MR. HARRIS: I move that the nominations be closed.

MR. SCHUTT: I second it.

PRESIDENT AMES: All those in favor of closing nominations—

MR. KELLEY: I think we should add to that motion. May I have the privilege of amending it, in order that our men may be duly elected? I wish to add this amendment, that the nominations be closed and that the Secretary be instructed to cast a unanimous ballot for the association for the election of those men who have been nominated.

PRESIDENT AMES: You have heard Mr. Kelley's motion that the nominations be closed and the Secretary cast one ballot for those men who have been nominated. Those in favor will say "aye"; opposed "no." It is a vote.

SECRETARY MUSSER: Mr. Chairman, I hereby cast one ballot for the unanimous election to the Executive Committee of The American Guernsey Cattle Club of James M. McDonald, L. B. Wilson, and William F. Fretz. (Applause.)

PRESIDENT AMES: Next comes the action on the Preamble and Article VI. of the Constitution. Will the Secretary read the original wording and the change?

Secretary Musser read the Preamble and its proposed amendment.

SECRETARY MUSSER: Do you wish to act on the Preamble and then on the Article in the Constitution, or do you wish to act on them both at once? To clarify the situation, the only difference between the wording as it now stands and the amendment as suggested is substituting the word "maintain" for "publish," both in the Preamble and in Article VI.

REGINALD CLEVELAND: I move that they be acted on together.

L. R. HARRIS: I second it.

PRESIDENT AMES: The motion is on acting on them together. Those in favor of acting on them together instead of separately will say "aye"; opposed "no." It is so ordered.

Secretary Musser then read Article VI. and its proposed amendment.

MR. MERRYMAN: Mr. Chairman, in view of the fact that this new pedigree volume, and Mr. Hill's proposition to furnish free information looks very, very good on the surface, but still must be worked out to see if it does run as smoothly as we anticipate, I move that we reject the amendment at this time.

PRESIDENT AMES: Is there a second?

GEORGE M. WHITE: I second it.

PRESIDENT AMES: It is moved and seconded that we reject the amendment at this time.

DR. RUSSELL: I would like to ask Mr. Merryman what difference it will make to change that word—if it should not go through—to maintain a register or to publish one.

MR. MERRYMAN: As I understand it—and I may be wrong—Dr. Russell, the amendment as offered would personally relieve the Executive Committee of the obligation of publishing a Herd Book. I anticipate I might vote for such an amendment relieving the Executive Committee next year. I am not prepared to do it now. If we reject the amendment, we are right where we have been for the past eight years, if I am correct.

PRESIDENT AMES: You can bring it up again next year.

JAMES B. ROBERTSON: Mr. Chairman, would it not be in better order if we simply move on the basis of laying the adoption or rejection of this amendment on the table for another year?

PRESIDENT AMES: You can do it

that way, too, or you can bring it up again—either way.

MR. ROBERTSON: Yes, I think we can, but in view of the present situation, with such a promising outlook of furnishing the breeders with the information that they have been wanting, which was furnished through the Herd Register, I am inclined to think that it would be a little clearer to the membership if the question was simply tabled for another year. It would automatically come up next year, as I see it. If it was rejected, we would still leave the obligation on the Executive Committee to publish a Herd Register by the Constitution.

PRESIDENT AMES: If it was rejected?

MR. ROBERTSON: If it was rejected, yes.

PRESIDENT AMES: We maintain the Herd Register at the present time.

MR. ROBERTSON: You maintain it now. The Constitution calls for publication.

PRESIDENT AMES: We do not publish it.

MR. ROBERTSON: I was simply asking that, whatever the motion is, it simply be delayed, and that it be clear to the members that the action is being simply delayed and no final action is being taken.

DONNELL MARSHALL: Mr. Chairman in following up Mr. Robertson's idea, if the amendment is voted down, when will the Herd Book be published as it is now instructed to be done? That is all I would like to know. If the amendment is voted down, the instructions are to publish the Herd Book, and if those instructions are enforced, when would the Herd Book be published.

PRESIDENT AMES: I do not think the Herd Book would be published unless the Executive Committee was directed to publish it by the membership.

MR. MARSHALL: I think they are so directed now.

SECRETARY MUSSER: They are directed to publish, and not to print.

PRESIDENT AMES: We do not print it in volumes, but it is maintained and published up there.

MR. KELLEY: Mr. Chairman, I think we are all trying to arrive at the same end. Perhaps we do not all agree on the means to that end, that is, so far as this motion is concerned, and I rise to this point of order. What is the motion now before the house? Is there a resolution that we are to act upon?

I assumed that the resolution was going to be offered at this time to adopt the amendment that the Secretary has just read, and I should think that in order to get the business properly before the house, it would be proper and well for the Secretary to offer that resolution, and then we could acquire the end that Mr. Merryman has in mind, by having someone offer a motion to table that resolution.

In other words, the motion by Mr. Merryman is to reject something that is not now before the house, and I should think that with the parliamentary rules, we should follow that procedure, and that would be better.

MR. MERRYMAN: I was just going to ask Mr. Kelley or some other competent lawyer to explain what we were trying to do. (Laughter.) I served in the Maryland Legislature, but that is an awfully rough-and-tumble thing, anyway. (Laughter.) I very gladly will accept his parliamentary tutelage, and move as he suggests.

PRESIDENT AMES: Will somebody move from the floor?

MR. KELLEY: To bring the matter before the house—

H. G. HASKELL: Mr. Chairman, it seems to me the crux of the whole question is whether the Club will publish the herd record or whether they shall not publish the herd record.

On account of a shortage of funds, the publication of the Herd Register has not been kept up to date for some time. This suggestion here of a different method of publishing the herd record looks as though it had a great deal of promise and it has been referred to a committee of three to see whether this method or some other method of publishing the Herd Register will be adopted.

I do not think that we should amend the Constitution to say that we are not going to publish the herd record until we get some other way. I do not like to abandon the theory that we are going to publish the herd record unless we have got some substitute that is satisfactory. I think that this will probably be satisfactory.

It may be improved upon, and therefore I would like to see the consideration of the amendment to the Constitution put off until we have worked out the substitute. That is what I understood Mr. Robertson's suggestion to be, that an amendment be offered to the motion to adopt this change, so that it will come up for consideration next year, when presumably we will have a definite scheme here.

In the meantime, the Journal can go ahead and publish any part of this scheme under the authority they already have.

MR. MERRYMAN: Mr. Chairman, what Mr. Haskell says and what we all think is: If Mr. Kelley will tell us what to do, we will do it. He is a lawyer. I am willing.

MR. APPLETON: Mr. President, while Mr. Kelley is figuring out what to tell Mr. Merryman, might it not clarify the situation to the membership-at-large if the proposed motion that Mr. Robertson has in mind to table this amendment be preceded by words similar to this, or of this import: "Considering the fact that a workable substitute for the Herd Register is in process," this should be tabled, and so forth. (Applause.)

PRESIDENT AMES: You would have Mr. Robertson put that in his motion as a preamble to his motion.

MR. KELLEY: Mr. Chairman, in order to bring the matter before the house, I am going to offer the adoption of the resolution as read by the Secretary, and I move at this time that the Secretary's resolution be adopted. If someone will second that motion—

D. W. K. PEACOCK: I second it.

MR. KELLEY: Now, then, Mr. Merryman, if you will move that the resolution be laid on the table, I think our troubles will be over until next year.

MR. MERRYMAN: I so move you. (Laughter.)

MR. APPLETON: Mr. President, might that not be coupled with a resolution that it is the sense of this meeting that no Herd Book be published until this new idea has been tried out for a year so that you will be under directions not to print during the year?

MR. HARRIS: I second Mr. Merryman's motion.

MR. KELLEY: If you will pardon me, Mr. Chairman, the question is now on Mr. Merryman's motion to lay on the table.

Question was called for.

PRESIDENT AMES: Those in favor of this motion to lay the matter on the table will say "aye"; opposed "no." It is carried. (Applause.)

Mr. Appleton moves that it is the sense of the meeting that this revised book be tried out before we take up the question again. I think that is the sense of the meeting.

Next we come to the report of the Judging Conference Committee. Charles L. Hill will report.

CHARLES L. HILL: Mr. President, for several years past, the Executive Committee has carried on, through the activities of another committee called the Judging and Type Committee, holding an annual judging school, or semiannual judging school, with the object in view of training the judges to do more uniform judging and, as part of that program, we have paid the expenses on the part of the Cattle Club of men for quite a large list of fairs in the country, which is constantly growing.

The Executive Committee has constantly told the Judging Committee that they would back them up in carrying on this school, and have provided the funds for it. This year twenty-five fairs have accepted, which number was eighteen last year, I think, so that a greater interest is being brought about in uniform judging by the work carried on by this Committee.

This year, the Committee met in January and mapped out the work for the year, and named the judges for these twenty-five fairs, and on Friday and Saturday of this week, the Committee, with those who are going to do the judging this year, are meeting at Mr. McDonald's farm for the annual school.

I am not going to read the list of fairs and judges here. It will take too much time. When the list is published you will find out that we are endeavoring to use more men than ever before. We have done this not in view of the criticism, although there has been the criticism that the thing has been confined to too few people. We have thought all the time that we should enlarge the work and bring new people into the judging fraternity, and with that view, we are using more men this year than ever before.

As a result of that, there will not only be more uniform judging at fairs by the men who attend this school, but there are simply hundreds of county, state and local judging schools carrying on, and just on Saturday of this last week there was one up at Topsfield. I understand that Mr. Ames did a marvelous job in carrying on that school and placing the animals there.

I want to go on record at this time to express how greatly the Executive Committee, the Judging Committee, and the whole Guernsey-breeding fraternity are to Professor H. H. Kildee for the work he is doing along with this Committee, and we would be remiss indeed if we did not, at every opportunity, express our appreciation of this work.

PRESIDENT AMES: Thank you, Mr. Hill, for your report.

JAMES DENORMANDIE: I would like to make a motion approving all the acts of the Executive Committee for the past year, just to keep them out of jail!

The motion was seconded.

PRESIDENT AMES: It has been moved by Mr. DeNormandie and seconded that the acts of the Executive Committee for the past year be approved. I will not put the rest of the motion! Those in favor will say "aye"; opposed "no." It is carried.

The next is the approval of the budget. I will ask the Treasurer to read the budget.

TREASURER MUSSER:

INCOME	
Herd Register	$281,300
Advanced Register	44,910
Guernsey Breeders' Journal	$69,175
General	17,914
	$413,299

EXPENSE	
Herd Register	$54,100
Advanced Register	59,030
Guernsey Breeders' Journal	72,187
Administration	22,736
General	77,225
Overhead	9,900
Accounting	10,150
Information and Service	46,300
Extension	46,300
	$398,928

PRESIDENT AMES: Under this business we are to vote to approve the budget. Does anybody move that we approve this budget?

MR. DENORMANDIE: I move that it be approved as read by the Treasurer.

MR. HARRIS: I second it.

PRESIDENT AMES: All in favor say "aye"; opposed "no." It is a vote.

Now we come to new business. I have no new business but I want to read a letter that came to me from Mrs. Frank Graham Thomson. She asked for support of her work on the Guernsey Breeders' Milk Fund for British Relief. I thought I would read it to you. She has received a letter from Lady Abington, an outline of the plan for the adoption of children from the Channel Islands in England.

President Ames read Mrs. Thomson's letter.

PRESIDENT AMES: I give you Mrs. Thomson's message, and if any person wants to follow this thing further, I advise them to get in touch with her.

I think at this time we usually ask the men who are conducting sales this week if they wish to say anything about them, or that might come at the luncheon.

MR. MERRYMAN: I will not be here for luncheon. I have to go out and arrange the order of sale, Mr. Ames. I do think, thanks to John Cochrane, Guy Harmon, K. C. Sly and Ronnie Wilson, that we will offer to you tomorrow the best lot of cattle all the way through that I have ever sold.

It is usual to exaggerate, but I do not remember ever selling a more uniform lot of really great cattle. I have never sold a cow before as good as Lynbrook Anita. We shall sell her early in the afternoon tomorrow. I am on my way out there. I sent some catalogs over here, and K. C. Sly forgot them. (Laughter.) There may be one or two around here. I have got to go now. I do not believe you need me for anything else! (Laughter.)

MR. KELLEY: Mr. Chairman, Members of the Cattle Club, and Ladies and Gentlemen: Before we adjourn, I

learned last evening when I returned to the hotel that my good friend and companion, Les Wilson, had invited the organization to have its annual meeting next year at Minneapolis. I understand that the Executive Committee has decided to hold the Annual Meeting next year at Minneapolis.

I want to say to you all here and now, as President of the Minnesota Guernsey Breeders Association, that I was very happy to receive that news. I hope on behalf of our Association that you all will come to Minneapolis next year and attend that meeting. I assure you, that is, those of you who have not been out to our great state, that Minnesota is a very fine place in which to live and it is an excellent place in which to raise Guernsey cattle.

If you come to Minneapolis next year, I am sure all of you will be glad that we have had the meeting there that year because we are going to do our best to see that your time will be very well and profitably spent.

You will have an opportunity, while at Minneapolis, to see some very fine cattle within a very short distance of that great city. You will have an opportunity to see some of the 10,000 lakes that we have in Minnesota. You will also have an opportunity to fish in some of those fine lakes, because the pike season will open on May 15.

So, all of you who can, do come. I am sure you will not regret it. I thank you, Mr. Chairman. (Applause.)

MR. LEEDS: Mr. President, I am sure it will be very nice to accept the invitation, but I think he is wrong about the committee's having agreed to accept it up to this time. If so, I think it is only fair that I should have been notified because I have had an invitation here for a year for us to meet next year in Atlantic City, New Jersey. (Laughter and applause.) We do not have many lakes, but we have an ocean. I know they have got some good cattle. They bought a lot of them in the East. We can show them a lot more if they will meet in the East.

MR. KELLEY: And we are still buying them from you!

PRESIDENT AMES: Let us not go into that controversy right now.

We are about to adjourn.

MR. CLARK: Before we adjourn, I wonder if I may say something. We have taken the work of Karl Musser as a matter of everyday workability up there at the Cattle Club, and I want to publicly express the appreciation for the work that he does not alone in this organization, but it was through his efforts and his idea that this Purebred Association was created. He is at the present time Secretary of the Purebred Dairy Cattle Association, comprising all the breeds of dairy cattle. He has done a grand job here and a lot of this work that has been proposed today would not have been accomplished at this time if it had not been for Mr. Musser's work. We take him for granted, but he has done a grand job! (Applause.)

PRESIDENT AMES: I am very glad to have you speak this way of Mr. Musser. I think we do take him for granted, and I think he needs a pat on the back from this meeting. I am sure he will be very glad to get it. (Applause.)

A motion to adjourn is in order.

The motion was made, was seconded, and was carried.

PRESIDENT AMES: The meeting is adjourned.

The session adjourned at one o'clock.

WEDNESDAY LUNCHEON SESSION
May 14, 1941

The session convened at two fifty-five o'clock, Henry W. Leeds presiding.

CHAIRMAN LEEDS: I am not here in this position through any fault of mine. It is all the fault of the great modesty of the President of The American Guernsey Cattle Club. That is one reason why we like him. If I were to make a prediction, I would say he will be the next President of The American Guernsey Cattle Club. (Applause.)

I am sorry we have not the time to have somebody like Mr. Kelley, a lawyer, politician, legislator, gifted in talk, who could really rehearse the great value that Mr. Ames has been to The American Guernsey Cattle Club, a man of poise and dignity, intelligence, ability, and experience, with a great background of character, who has the confidence of all the members of the organization. How can you beat those specifications for President of The American Guernsey Cattle Club? (Applause.)

Nobody knows the time that Mr. Ames gives in traveling from his home to Peterborough and other parts of the United States, in conjunction with Mr. Musser and alone, visiting fairs, attending meetings, making speeches —much to his dislike—but when he has something to say, it is worth while.

This is another thing about The American Guernsey Cattle Club. I do not care where you go, to a show, a sale, or a meeting, anywhere in the United States, you are always glad you had been there because you meet and get acquainted with just as fine a class of men and women as there is in any organization in this country.

One of the reasons for coming to this Annual Meeting is to renew old acquaintances and make new acquaintances and to hear the reports of progress that the Cattle Club is making, such as we have heard made today.

A great deal of the credit for this goes to the efforts and thought of this modest man, our President, John S. Ames. Stand up and take a bow, Mr. Ames. (Applause.) Excuse me for not asking you to speak, but nobody is going to make a speech. There is only one speech to be made this afternoon, and that is by this gentleman sitting here. It will be made when we get the time. We are not ready for it now.

Every person in this room who is interested in the breeding of Guernsey cattle could be called upon to say some worth while thing to all of us. It is only because time does not permit. I do want to call attention to the photograph on the menu which was taken at Mrs. Minnie Miller's farm. Stand up and take a bow! (Applause.)

One of the interesting experiences I have had today is meeting a new breeder, a lady breeder. I am going to ask our friend from Scranton to stand up and take a bow. Mrs. Elsie Stevens, a new breeder! (Applause.)

Today at your meeting you elected a new member of The American Guernsey Cattle Club's Executive Committee. Jim McDonald, will you

stand up and take a bow? (Applause.)

I heard it said right after the meeting, "Well, the meeting certainly added some business experience and a man of great judgment to that Executive Committee," and he will take the place he deserves, and help out with some of the weaknesses of some of the rest of you.

We also have with us today—and we are very much honored to have him—the President of the Jersey Cattle Club of America, Ira G. Payne. (Applause.) And Lewis Morley, the Secretary of the Club. (Applause.) We appreciate very much having you here.

And Les Wilson, the man who is going to entertain us in Minnesota next year! (Laughter and applause.)

John S. Clark, the man who did the great work—another modest man—on this new program we have for the Herd Register.

We have some very distinguished men here. Of course, there is Karl Musser. He is the modest man, too. We all do the front work, and he does the back work, the hard work. Karl Musser! (Applause.) Karl is a very human being. He's just like the rest of us—he makes mistakes. He has made some. He made some this past year. Poor Karl, he gets kicked around all over the lot. People write letters about him, and write to him, and after all is said and done, people talk about firing him, "Why, don't you get rid of him?" but there is not a man or woman who is a member of The American Guernsey Cattle Club, who, if put to a test, who would not vote to have him back and keep him in office. He is the best Secretary we ever had or ever could have! (Applause.)

We have some state presidents here. We have the President of the New Jersey Guernsey Breeders Association, Dave Peacock. We have the President of the Pennsylvania State Association, Bill Frew. Stand up! (Applause.)

We also have the President of the New York Association, Mr. Brown. He is not in the room. We have the President of the Indiana Association, Fred Siess! (Applause.)

It was a great pleasure to all of us to intimately know Dr. James E. Russell and to see him here today. He has gone out. I cannot help it, I am going to say what I think about him! Dr. Russell, I think, has been more constructive and a better example to the small farmer than any other breeder of Guernsey cattle in this country. Dr. Russell has a small farm of about fifty acres, and a very good one, with the most inexpensive set of buildings. His cattle are cared for by two colored men.

Nobody here with the same number of cows and bulls has ever obtained a greater result in the production of Guernseys than Dr. Russell has. The point I make about it is that what he has done, any poor farmer in this country can copy. I call that an example that is constructive. All of us in New Jersey are very proud of Dr. Russell.

There was an opportunity given this morning at the meeting for Louis Merryman to make a sales talk, which was quite proper. If he is here and wants to do it again, all right. We have got to be fair to some of the other fellows. Harry Pate, do you want to say something about sales? He has gone. Dick Harwood, is there anything you would like to say by way of an advertisement for yourself? (Laughter.)

MR. HARWOOD: Thank you, sir, but I have not a word to say. It is all on the back page of the Journal, the current one which came out today.

CHAIRMAN LEEDS: Les Wilson topped the sale in the Mid-West. Is George Watts Hill here? Is Fitz here? Fitz topped the sale. Those were two great sales. But there was another one yesterday! (Laughter.) You know, opportunity knocks only once in a while and you have to take it when you get it. (Laughter.) I was going to call on Joe Broadhurst, the breeder of the highest-priced bull that sold in the sales this spring, but I do not see him.

We are going to have a meeting of the Executive Committee immediately after the adjournment here, because we havea lot of other business to do—we've got to elect Mr. Ames to the Presidency! (Laughter.)

Does Lloyd Burlingham want to say anything? You are limited to ten minutes, because I know if I turn you loose, it will be an hour!

LLOYD BURLINGHAM: Mr. Leeds, in a minute a man can hang himself, but I would be delighted to say this to you, that ten years ago in the South, Progressive Farmer, which goes all over the Southland, put out a brochure, a good one, saying, "The next fifty years belong to the South."

I did not believe it, but in the last ten years, great things have happened in the South. Right now, in the Southland, from Texas to the Carolinas, people are turning to good live stock more than has been done before in the South. I want to suggest to you that this is a year when, with the South turning to good live stock, it behooves everyone interested in good pure breds to see that they get good ones. I represent Memphis here for this moment—

CHAIRMAN LEEDS: Here, here, you cannot represent anybody! Sit down—Your time is up. (Laughter.)

MR. BURLINGHAM: I want you to come down this fall to the National Dairy Show. (Applause.)

(*Please turn to page 1088*)

State Champions

GEORGIA

A Bournedale Bellona 411126, 17871.4 pounds milk; 921.2 pounds butter fat. Breeder, H. F. Andrus, Yonkers, New York. Owner, Riegeldale Farms (The Trion Company), Trion.

EE Riegeldale Major's Marie 505863, 13064.4 pounds milk; 693.8 pounds butter fat. Breeder, Benjamin D. Riegel, Trion. Owner, Riegeldale Farms (The Trion Company), Trion.

IDAHO

GGG Duke's Columbine of Prestdale 625138, 9080.2 pounds milk; 482.4 pounds butter fat. Breeder and owner, Charles J. Pritzl, New Plymouth.

INDIANA

A Florham Crystal 404060, 17717.2 pounds milk; 966.9 pounds butter fat. Breeder, Ruth V. Twombly, Madison, New Jersey. Owner, Mr. and Mrs. Ernest Martin, Goshen.

(*Please turn to page 1144*)

CHAIRMAN LEEDS: Is Jim Kelley here from Minnesota? Jim, I know you can shut Lloyd up! (Laughter.) Do you want to add anything to that wonderful invitation?

You know, I have got to apologize for that invitation. Really, I have tried to get this group to come to Atlantic City for several years. They promised me they would some time. Last night when I stepped out of the room, darned if they did not take advantage of that and vote to go to Minnesota! (Laughter.)

Is Ralph Tratt here?

RALPH TRATT: I am mighty glad to be here. I have always enjoyed these meetings.

CHAIRMAN LEEDS: Is William Hoard Jr., here? He's too young for me to know. I knew his father. (Laughter.)

I think now, unless somebody has really some religious or other kind of concern on their minds which would be relieved by their speaking, we are going to adjourn this meeting. Excuse me! I'll bet that fifty people said to me, "Close the meeting early." However, we have arranged for something besides pleasure this afternoon. (Laughter.) We have got with us one of the most live-wire, constructive Guernsey breeders in America, a man who has between 600 and 700 Guernseys, and he does things, and he does them on a scientific basis. He is one of those men who believes in research and follows it.

It gives me great pleasure to present Donnell Marshall of Pennsylvania! (Applause.)

DONNELL MARSHALL: I was trying to get next to Mr. Kaufman, the Master of Ceremonies, so I could get a good build-up, but he left, and instead of getting any kind of a build-up, I almost got a shove-out. (Laughter.)

But this speech I have written out takes about three minutes to read, so I will not hold you up very long. There was a chart with it, but I do not think it worked out very well. I considered milk as having three dimensions. One, the height, being the quantity of milk; two, the width, being the butter fat, or the test of the milk; and three, the depth, being the degree of color.

The height, of course, would be just a line, if it were water, in that it would have no butter fat test and it would have no color, but as you get test into it, you widen it, and as you get color, you deepen it. So if you can visualize that, that is, the extreme in that direction as the high-colored milk, I think you will see what we are driving at and the importance that it has.

Rather than go into all the details of the experience that we have had and that others have had in color testing, which you can get from the information given out by the colleges who have done it on perhaps a little more scientific line than we have, I will just go over the whole subject as it stands with us today.

About ten years ago we became interested in Guernsey Milk Color through the writings of, and personal association with, the late Andrew Thompson who did extensive pioneering work along this line. His first color readings were made in 1924; and from that time until his death in 1938 he gathered a great amount of enlightening information on Color in Milk.

The early work of reading color in milk was restricted because of the difficulty of making accurate readings on the then available equipment, except by a highly trained observer. Through the efforts of H. G. Haskell and others a very simple machine was devised by which accurate readings can easily be made by anyone. We started using this machine in January, 1936, and have continued to make color readings on the milk from each cow in our herd each month since that time. Variations of the original machine have been developed for the purpose of measuring color in milk of all breeds; but for Guernsey milk we have found the machine we use to be very satisfactory.

Our color readings are made from the milk-samples gathered monthly by the Herd Improvement Tester. This assures regularity; and we can also thereby directly compare the quantity of milk, the percentage of butter fat, and the degree of color.

From the information which we have obtained during the past six years, we believe that the milk-color characteristic, even though accentuated by certain kinds of feeds and possibly by other environmental factors, is definitely inherent in our Guernsey cows; and that, without necessarily affecting other desirable characteristics of the breed adversely, this color aptitude can be transmitted and intensified by carefully breeding for this characteristic. The importance of doing so, from a commercial point of view, should not be overlooked.

(Applause.)

CHAIRMAN LEEDS: Mr. Marshall, we have time for you to talk a little more on that.

MR. MARSHALL: There is nothing more to say, unless somebody wants to ask some questions.

CHAIRMAN LEEDS: Ladies and gentlemen, we certainly appreciate your coming here and listening to what you had to listen to, and we especially appreciate having all of these ladies here. We wish we had more of them.

We are going to adjourn this meeting now.

The meeting adjourned at three-ten o'clock.

Morelli Buys Argilla Bull

C. M. MORELLI, owner of Ollimac Guernsey Farm, Petaluma, California, has been holding the barn door open for a permanent guest from the east. After corresponding with a number of herds he chose as his future herd sire a bull calf from Argilla Farms, Ipswich, Massachusetts. The calf is by Argilla Forecast 270988, junior herd sire at Argilla Farms, and he, in turn, is a son of Dolly's Foremost of High Rock 67827 that has sixty-four daughters with 104 records that average 12137.7 pounds of milk and 597.2 pounds of butter fat.

The dam of the new bull calf is Argilla Primrose 526748 now on test in class D and making over two pounds of butter fat per day in her third month. She was a winning show heifer and is a daughter of Alfalfa Farm Philosopher 203950, grand champion bull at the National Dairy Show in 1937. His first eighteen daughters with twenty records average 11535.8 pounds of milk and 573.6 pounds of butter fat.

Quail Roost Maxim Sale

THE Quail Roost Maxim Guernsey Sale held on May 5 at Quail Roost Farms, Rougemont, North Carolina, was an outstanding event. The fifty head brought a total of $24,575, or an average of $491.50. The average was $46.60 above that of the first sale held last year. A significant fact is that all but four of the fifty head were purchased by southern breeders. At no time prior to the present would it have been possible to hold a quality sale such as the Quail Roost event and have the prices as high in southern territory for southern stock. It is extremely significant that the southern breeders are making a great bid for breeding stock raised in their own territory. The eyes of the nation must turn toward the South if quality sales of this nature are held in the future. The offering was an exceptional one, well-balanced, uniform, and excellently prepared.

Quail Roost Maxim's Donna 542787 topped the sale for $1,200 being purchased by Mrs. Beale E. Poste who will retain her in the herd of Mrs. Jones Sexton at Granville, Ohio. A. L. Brown of Concord, North Carolina, was the last contending bidder. Mr. Brown was successful on Quail Roost Lucky Lady 547369, securing her for $1,000. These were the two to bring $1,000 or more.

Quail Roost King Ned 296195, by Quail Roost Maxim King 215828, topped the bulls for $850. He was purchased by A. B. Slagle, Franklin, North Carolina, and will be used in a good herd in that section as Mr. Slagle is one of the progressive breeders of the South. John Sprunt Hill, Durham, North Carolina, purchased the second high bull, Quail Roost King Spot 296201, for $700.

George B. Walker, Stoneville, Mississippi, was the high purchaser at the sale securing nine head for $4,050. A. L. Brown purchased four head for $3,300; John Sprunt Hill, three head for $2,250, and T. Holt Haywood, Winston-Salem, North Carolina, five head for $1,950. Only eight per cent of the animals sold left southern territory with nineteen remaining in North Carolina, twelve in Virginia, nine in Mississippi, three in Maryland, two in South Carolina, and one in Louisiana.

It was a perfect day and a large number of breeders throughout the South with a few from the North attended the sale.

The sale was managed by the Herrick-Merryman Sales Company, Sparks, Maryland, with E. M. Granger, Jr., W. C. Snarr, and Louis McL. Merryman, Jr., as the auctioneers. Louis McL. Merryman read pedigrees in the box while George Salley of South Carolina passed the slips.

Following is the sales list:

A. L. Brown, Concord, North Carolina	
Quail Roost Lucky Lady 547369	$1000
Quail Roost Princess Dear 659905	750
Peg's Rosebud 515593	900
Zimalcrest Scarlett 537606	650
C. F. Burroughs, Lynnhaven, Virginia	
Ruayne Hermes Blanch 483659	525
C. I. Carlson, Greensboro, North Carolina	
Windsor Golden Flower 608068	400
Riegeldale Emory's Comet 296661 (Bull)	675
R. F. Dukes, Orangeburg, South Carolina	
Croasdaile's Valor's Actress 552184	200
C. N. Elam, Clayville, Virginia	
Bayville Maxim's Dimple 641794	500
Mo-La-Jac-Lucky Princess 602463	400
Zimalcrest Ivy's Ilene 661205	300
Zimalcrest Patience 662632	200
Sunshine's Maxim Jewel 657730	300
T. Holt Haywood, Winston-Salem, North Carolina	
Quail Roost Viking's Janice 555213	625
Bayville Maxim's Lass 608595	300
Ruayne Lady Lyda 666404	200
Croasdaile's Lady Clair 656662	200
Riegeldale Illustrious Bella 619648	625
John Sprunt Hill, Durham, North Carolina	
Quail Roost Queen Netta 659907	775
Quail Roost King Spot 296201 (Bull)	700
Mo-La-Jac-Gypsy Rose 563179	775
George Watts Hill, Rougemont, North Carolina	
Clear Springs Maxim A. Emma 636837	325
Dr. John B. Kneece, Chesterfield, South Carolina	
Ruayne Lady Bess 666405	350
Lambeth Furniture Company, Thomasville, North Carolina	
Ruayne Illustrator's Lucy 581865	325
Maxie's Jenny 540732	375
F. E. Lykes, Arden, North Carolina	
Quail Roost King Majestic 296200 (Bull)	675

(*Please turn to page 1093*)

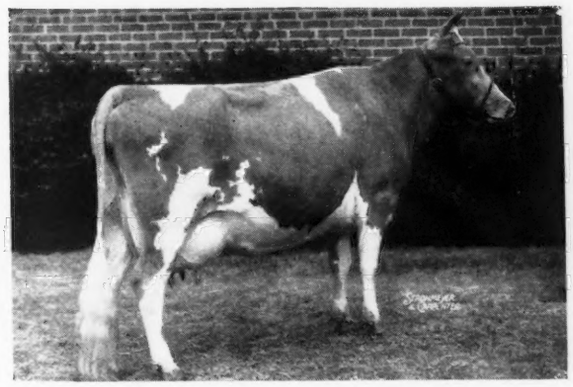

Quail Roost Maxim's Donna 542787 that topped the sale at $1,200 being purchased by Mrs. Jones Sexton, Granville, Ohio.

Quail Roost Lucky Lady 547369, purchased by A. L. Brown, Concord, North Carolina, for $1,000.

Changes Among the Leaders

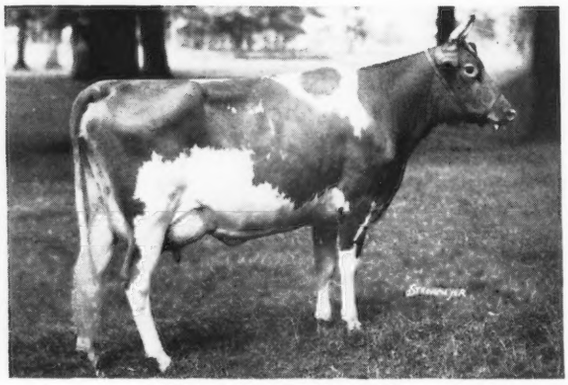

Florham Crystal 404060

Florham Crystal 404060, Reentry 39628

NINTH IN CLASS AA

WITH a production of 17717.2 pounds of milk and 966.9 pounds of butter fat, Florham Crystal 404060 has taken ninth place in class AA. "Crystal" is owned by Mr. and Mrs. Ernest Martin, Pine Manor, Goshen, Indiana, who purchased her in August, 1937, as a four-year-old from Florham Farm, Madison, New Jersey, where she was bred. This is not the first time that "Crystal" has been in the class leading column as she made sixth place in class EE when she produced 15532.5 pounds of milk and 847.5 pounds of butter fat.

"Crystal" comes from considerable production. Her sire, Langwater Country Gentleman 141686, has a list of producers among his offspring. Crystal's half-sister, Florham Beauty Rose 460946 produced 19090.6 pounds of milk and 1033.8 pounds of butter fat making fourth place in class B. Another "Gentleman" daughter and a half-sister to "Crystal" is Florham Polly 307289 that produced 19509.5 pounds of milk and 1013.8 pounds of butter fat in class A, not quite enough to be among the class leaders. However, "Polly" made fifth place in class G with 15463.7 pounds of milk and 846.6 pounds of butter fat. Another half-sister, Florham Lenore 404056, made seventh place in class DD with 18218.6 pounds of milk and 834.0 pounds of butter fat. On the paternal side, Crystal's grandsire was Langwater Pharaoh 98719, A. R., and the grandam was Imp. County Flower of Langwater 149216.

Florham Dolly 255231 is the dam of Florham Crystal 404060 and she holds a record in class A of 15379.0 pounds of milk and 834.1 pounds of butter fat. She was by Langwater Star Gazer 60164, A. R., and out of Miss Bella of Rocky Reach 2d 68460 that was a class leader in BB.

"Crystal" is the dam of Pine Manor Orchid 616980 that has a GG record of 11420.7 pounds of milk and 599.9 pounds of butter fat. She is also the dam of Pine Manor King's Royal 288236 that is now herd sire at Dietrich Company, Inc., farm, Bremen, Indiana. Back for several generations this new class leader shows plenty of production. Florham Crystal 404060 is now Indiana State Champion over all classes in that state.

Diedrich Ulken, manager of Pine Manor, says that she has been a great producer making 91.31 pounds of butter fat in her second full month and 90.33 pounds in her last full month. Her highest month for milk production was her first full month, April, when she made 1887.9 pounds. "Crystal" is one of the good animals in a herd that is filled with good matrons.

Much of the credit in making the record goes to her milker and caretaker, George Bosma, who has been handling test cows for about twenty years, having formerly been with Meadow Lodge Farm in Oklahoma and Gayoso Farm in Mississippi.

Sire: Langwater Country Gentleman 141686, A. R.
Dam: Florham Dolly 255231.
Breeder: Ruth V. Twombly, Madison, N. J.
Owner: Mr. & Mrs. Ernest Martin, Goshen, Ind.
Born: April 20, 1933. Calved Feb. 26, 1940.
Served April 17, 1940. Calved Jan. 24, 1941.
Carried calf 282 days during test.
Requirement for admission 400.0 lbs. fat.
Supervised by Purdue University.
3 Milkings daily.
Total Milkings 1075.
Special tests taken in April, June and August.
Retest taken in March.

	Milk	Butter Fat	
1940	Lbs.	%	Lbs.
Mar. 17, P. M.	961.2	5.05	48.54
Apr.	1887.9	4.58	86.47
May	1776.4	5.14	91.31
June	1653.6	4.62	76.40
July	1507.0	4.92	74.14
Aug.	1482.8	5.06	75.03
Sept.	1343.0	5.48	73.60
Oct.	1381.1	5.15	71.13
Nov.	1259.6	6.03	75.95
Dec.	1185.3	6.75	80.01
Jan., 1941	713.0	7.60	54.19
	280.6	6.38	17.90
Feb.	1415.9	6.38	90.33
Mar. 17, Noon	869.8	5.97	51.93
Total	17717.2	5.46	966.9

Douglaston Countess Anne 538779, A. R. 53880

NINTH IN CLASS GG

NINTH place in class GG has been taken by Douglaston Countess Anne 538779 that completed a record of 15448.2 pounds of milk and 784.5 pounds of butter fat. She was a most persistent producer as in her first full month she made 69.07 pounds of butter fat and in her last full month 62.60. She had only a difference of slightly more than ten pounds of butter fat in any one month's production. "Anne" is owned and was bred by Hugh Barclay, Douglaston Manor Farm, Pulaski, New York.

Anne's sire, Douglaston Krysta's Financier 211819, has six Advanced Register daughters that average 8694.1 pounds of milk and 458.7 pounds of butter fat. He was a son of Imp. Financier of Myrtle Place 166260 that has fifty-four Advanced Register daughters with sixty-two records that average 10995.7 pounds of milk and 561.6 pounds of butter fat. The dam of Douglaston Krysta's Financier 211819 is Imp. Krysta II. of Jetteries 248919 that has a record of 10201.8 pounds of milk and 588.4 pounds of butter fat in class AAA and 11552.3 pounds of milk and 683.1 pounds of butter fat in class AA.

Anne's dam, Douglaston Princess

Anne 369591, has a class EE record of 13602.6 pounds of milk and 662.5 pounds of butter fat. She is a daughter of Douglaston King Frederick 161527 whose twenty daughters with twenty-eight records average 12603.3 pounds of milk and 622.8 pounds of butter fat. The dam of "Princess Anne" was Douglaston Anne Boleyn 295939 that has a class AA record of 13123.2 pounds of milk and 652.8 pounds of butter fat.

Sire: Douglaston Krysta's Financier 211819, A.R.
Dam: Douglaston Princess Anne 369591.
Breeder-Owner: Hugh Barclay, Pulaski, N. Y.
Born: Oct. 8, 1937. Calved Feb. 10, 1940.
Served June 23, 1940. Calved April 10, 1941.
Carried calf 236 days during test.
Requirement for admission: 303.5 lbs. fat.
Supervised by Cornell University.
3 Milkings daily.
Total Milkings 1095.
Special tests taken in May, October, and November.
Retest taken in July.

	Milk	Butter Fat	
1940	Lbs.	%	Lbs.
Feb. 16	643.7	4.47	28.77
Mar.	1545.1	4.47	69.07
Apr.	1421.8	4.37	62.13
May	1536.4	4.63	71.14
June	1449.6	4.77	69.15
July	1427.0	4.99	71.21
Aug.	1355.3	4.77	64.65
Sept.	1234.7	4.94	60.99
Oct.	1287.8	5.10	65.68
Nov.	1074.7	6.04	64.91
Dec.	1079.6	6.30	68.01
Jan., 1941	989.0	6.33	62.60
Feb. 14	403.5	6.49	26.19
Total	15448.2	5.08	784.5

New Sire at Skyline

OTTO LIEBERS AND SONS, Skyline Farm, Lincoln, Nebraska, recently purchased their third bull from Pine Manor in Pine Manor King's Challenger that is sired by Coronation King of Pine Manor 250949 and out of a class leader cow, Douglaston King's Charlotte 425810. "King of Pine Manor" is sired by Coronation Rose King 238549 and is out of Green Meadow Minuet 356033 that has a record of 19093.0 pounds of milk and 864.2 pounds of butter fat in class A, that is also the dam of his full brother, Pine Manor King Kenfleur 269363.

"King's Charlotte" is a member of the famous Charlotte family at Pine Manor, being a daughter of the great brood matron, Douglaston Mary Charlotte 369594 that has a record of 17143.4 pounds of milk and 838.8 pounds of butter fat in class DD in sixth place, and sired by Douglaston Coronation King 203611. "King's Charlotte" holds third place in class FF with 15228.4 pounds of milk and 828.4 pounds of butter fat and on retest in class A in 98 days has produced 6321.5 pounds of milk and 285.36 pounds of butter fat.

Pine Manor King's Challenger is to be used on the daughters of Skyline's other two Pine Manor herd sires, one by Douglaston Crown Prince 226719 and out of Douglaston King's Olga 423891, and the other by Fra-Mar Farm King 201927 and out of Coronation Joan 485888.

At present Messrs. Liebers have on lease from Pine Manor a young bull, Pine Manor King Melody Master 275696 that is also a son of Coronation King of Pine Manor 275696 and out of Coronation Melody 485889, a daughter of the world's record cow, Green Meadow Melba 384421, and sired by Langwater Philosopher 187794.

Cinchona Farm Sales

PEERLESS OF IVYCREST 300107 has been purchased from Samuel H. Tendler, Cinchona Farm, Chestnut Hill, Pennsylvania, by John J. Fox, Ivycrest Farms, Hatboro, Pennsylvania, as a junior herd sire. They recently started to retail GOLDEN GUERNSEY milk and are enlarging their plant with a new pasteurizer and bottling room.

Peerless of Ivycrest 300107 is a son of Green Meadow Peerless 2d 252969 and out of Pearl of Cinchona 482244 with 10646.1 pounds of milk and 566.4 pounds of butter fat in class DD. She is sired by Daylo Ultra Secret Slogan 192800, A. R., and out of Pearl of Whitford 2d 220068, A. R.

This heifer calf was dropped at Arcady, May 13, 1918, was donated by Drew TenBroeck of McLean, Illinois, and was sold at the annual auction of The American Guernsey Cattle Club, held May 16, 1918, at Arcady Farm, Lake Forest, Illinois, Colonel George W. Bain and L. F. Herrick, auctioneers, for the benefit of the American Red Cross Society, the amount realized being $20,750.

In the photograph are two distinguished Guernsey breeders, the late W. W. Marsh of Waterloo, Iowa, and Charles L. Hill of Rosendale, Wisconsin, both members of the Executive Committee of The American Guernsey Cattle Club, and Arthur Meeker.

The following is a list of the generous subscribers to the fund: F. Lothrop Ames, C. C. Allen, Arcady Farm, F. K. Babson, G. A. Bridge, John Dupee, R. H. Donnelly, Will Forbes, M. D. Green, Charles L. Hill, George Henning, Professor George C. Humphrey, L. F. Herrick, J. C. Haartz, H. G. Haskell, W. M. Hurley, R. K. Hynicka, J. L. Hope, R. F. Hildebrand, Percy Jones, L. D. Kellogg, W. S. Kerr, A. L. Lincoln, Harry W. Lewis, Mr. and Mrs. A. P. Lovejoy, H. C. McCamon and Sons, W. W. Marsh, C. A. Marsh, Louis McL. Merryman, Ernest V. Malthy, R. G. Morey, Arthur Meeker, B. E. Nixon, S. R. Nissley, L. Oritz, M. T. Phillips, Marshall Pierce, Dr. C. G. Parnall, S. N. Root, A. C. Ramseyer, A. C. Riethrock, T. W. Roberts, Robert Scoville, S. M. Shoemaker, James G. Stuart, Louis E. P. Smith, George C. Stone, F. G. Thomson, D. D. Tenney, D. O. Thompson, W. C. White, M. A. Wick, The Field Illustrated, Kimball's Dairy Farmer.

Applicants for Membership

THE following Guernsey breeders have applied for membership in The American Guernsey Cattle Club:

CALIFORNIA: C. M. Morelli, Petaluma, recommended by R. F. Weber; Panorama Ranch Company, Van Nuys, recommended by Western Consumers Feed Co.

DELAWARE: Harry W. Lunger, Wilmington, recommended by Harold S. Schutt.

INDIANA: Earl Groth, Fort Wayne, recommended by J. M. McDonald.

MICHIGAN: Robert M. Cramer, Detroit, recommended by Floyd S. Barlow; Mrs. M. K. Merkley, Flint, recommended by Floyd S. Barlow.

NEBRASKA: C. Lewis Meyer, Omaha, recommended by O. H. Liebers.

NEW YORK: John N. Matthews, New York City, recommended by Harry M. Pate; Edward D. Schlegel, Conesus, recommended by Austin F. Crittenden.

NORTH CAROLINA: Lambeth Furniture Company, Thomasville, recommended by W. W. Fitzpatrick; M. D. McNaughton, Hendersonville, recommended by J. E. Turner.

OHIO: R. H. Barnard, Toledo, recommended by W. W. Knight; Paul A. Warrington, Salem, recommended by G. F. Mason.

PENNSYLVANIA: H. E. Denlinger & Son, Gordonville, recommended by A. M. Kennel.

SOUTH CAROLINA: W. E. Perry, Orangeburg, recommended by Geo. B. Salley.

VIRGINIA: John R. Alrich, Spotsylvania, recommended by John L. Pratt; B. L. Fisher, Martinsville, recommended by Roy C. Kinsey.

WEST VIRGINIA: J. Bennett Porter, Jr., New Cumberland, recommended by B. M. Davisson.

WISCONSIN: Herman J. Albrecht, Arpin, recommended by Charles L. Hill; Herman Gugdahl, New Lisbon, recommended by E. J. Niles.

Chat . . .

Oscar R. Weaver, Goshen, Indiana, secretary of the Elkhart County Guernsey Breeders Association, has issued an invitation for all breeders to join their group on a tour to be held on June 12. It will be held around Middlebury and start at Invercroft Farm.

Sadness has spread over the breeders of Jerseys for "Elsie", the famous star, died on April 21. "Elsie" was probably one of the best known dairy cows in America for she starred in the movies, at the World's Fair and throughout the country. She was on her way to her performance when another truck collided with her truck and she was severely injured.

Mr. and Mrs. Clark Fleming, formerly of Dinsmore Farms, Florida, have returned to the states for a visit. They are now located with Austin T. Levy, Eleuthera, Ltd., Bahamas, and particularly were they delighted with the recent visit of His Royal Highness, the Duke of Windsor, and Her Grace, the Duchess of Windsor.

You cannot always tell by looks what is really happening, but Ward Snarr, the auctioneer who comes from his Good Earth Plantation to help Louis Merryman in his sales, was very attentive to a certain Miss Lancaster at the Quail Roost Sale.

Eighteen years old and raising calves is the unusual record of Gerlee's Gertrude of Elgercon 157934 that recently had a fine heifer calf. "Gertrude" is owned by S. W. Tucker, Elgercon Farm, Willoughby, Ohio, and Mr. Tucker wired the information.

Many old-time Guernsey breeders will be saddened to hear of the death of Joseph James Wrin on February 9. Mr. Wrin was employed at Arlington, Vermont, at Whimsy Farm, owned by Harlan Miller. Mr. Wrin was born in Hardwick, Massachusetts, and will probably be best remembered when he was employed by Mixter Farm. He later went to Shrewsbury at Ard-Na-Clachan Farm and eleven years ago took up his work at Whimsy Farm. He was a prominent figure in the show ring in past days and had the respect of all those who knew him.

During the past year five world's records were completed. Superb's Faithful 410579, owned by Foremost Guernsey Association, Inc., Hopewell Junction, New York, 19678.7 pounds of milk and 1077.4 pounds of butter fat in class AA; Alfalfa Farm Lute 442408, owned by Sumner Pingree, South Hamilton, Massachusetts, 17378.6 pounds of milk and 1058.0 pounds of butter fat in class BB; Beechford's Glow 437962, owned by Harry Bailey, Mount Tremper, New York, 17812.0 pounds of milk and 987.8 pounds of butter fat in classes C and CC; Tarbell Farms Royal Lenda 467961, owned by Estate Gage E. Tarbell, Smithville Flats, New York, 20508.9 pounds of milk and 1109.0 pounds of butter fat in class C; Lady's Pet of Betts Homestead 542376, owned by L. B. Wescott, Clinton, New Jersey, 12618.5 pounds of milk and 645.6 pounds of butter fat in class GGG.

Mr. and Mrs. Frederick G. Smith of Twin Creeks Farm, Freeport, Illinois, recently purchased two heifers from Cathedral Farms, Oneonta, New York. One is Cathedral Phyllis 649312, a daughter of Cathedral San Gabriel 219482 and Cathedral Amy 319986 with records of 540.1 and 637.5 in classes E and A. The other is a daughter of Cathedral Jewell's Champion 250008 and Cathedral Alta's Rose 555255.

GORDON HALL

Purchasing Agent ***Consultant***

I can be of helpful service to you in selecting cattle, planning a breeding program and other farm problems.

Princeton TEL. 1895 **New Jersey**

FOR THE
"HIGH DOLLAR"
In Auctioneering Service
Write or Wire
Robert J. Seitz Waukesha, Wis.
Reasonable Terms

FRANKLIN *products*
PROTECT THE STOCKMAN'S PROFIT
BREEDERS SUPPLIES
Many special items not obtainable elsewhere.
Large line of Livestock vaccines
64 PAGE CATALOG FREE
O. M. FRANKLIN SERUM COMPANY
DENVER KANSAS CITY EL PASO MARFA AMARILLO FT. WORTH WICHITA ALLIANCE SALT LAKE CITY LOS ANGELES

Several Proved Sires for Sale—$2,000 to $7,500
For Information Write
Louis McL. Merryman
Herrick-Merryman Sales Co. - SPARKS, MARYLAND

Choice GRADE Guernseys
JOHN G. GRAU
Long Green - Maryland

GLENN LECKY
Auctioneer
Holmesville - Ohio

Quail Roost Sale . . .

(*Continued from page 1089*)

A. Mistr and Sons, Richmond, Virginia
Dinsmore Maxim's Ellen 381626 . . 575
R. H. Park, Boydton, Virginia
Quail Roost King Balkus 298094 (Bull) 250
W. B. P. Pitts, Passing, Virginia
Quail Roost Lucky Blend 296198 (Bull) 400
John A. Rand, Salisbury, Connecticut
Wakefield Faith 538911 825
Mrs. Jones Sexton, Granville, Ohio
Quail Roost Maxim's Donna 542787 1200
Quail Roost King Ideal 296194 (Bull) 425
Harry B. Shenk, Elverson, Pennsylvania
Croasdaile's Maxim's Charm 659967 325
A. B. Slagle, Franklin, North Carolina
Quail Roost King Ned 296195 (Bull) 850
C. C. Vaughan III., Franklin, Virginia
Quail Roost Ideal Folly 659906 . . 700
G. B. Walker, Stoneville, Mississippi
Quail Roost Valor's Clara 408689 . . 675
Quail Roost Patient Fancy 534370 650
Gippy Foremost's Charm 670009 . . 225
Gippy Foremost's Charming 670008 225
Maxie's Foremost Eiletta 559352 . . 500
Wakefield Valor's Ellen 621172 . . . 375
Croasdaile's Maxim's Sallie 656661 375
Riegeldale Governess 493705 550
Butler Island Maxim Marie 494322 475
M. W. Walker, Alexandria, Louisiana
Quail Roost Beau King 296192 (Bull) 350
George Watkins, Franklin, Virginia
Sunshine's Maxim Caroline 660372 275
Captain N. H. White, Mitchellville, Maryland
Maxie's Flora Again 559347 400
Maxie's Beatrice Woodbine 566019 325
Riegeldale's Viking's Babs 599760 375
F. P. Wicklin, Buchanan, Virginia
Quail Roost King Valor 296197 (Bull) 200

Roy S. Johnson
Auctioneer
Experienced and qualified to render efficient service
Decatur - Indiana

STROHMEYER & CARPENTER, Inc.
Photographers of Animals
White Plains - Box 788 - New York

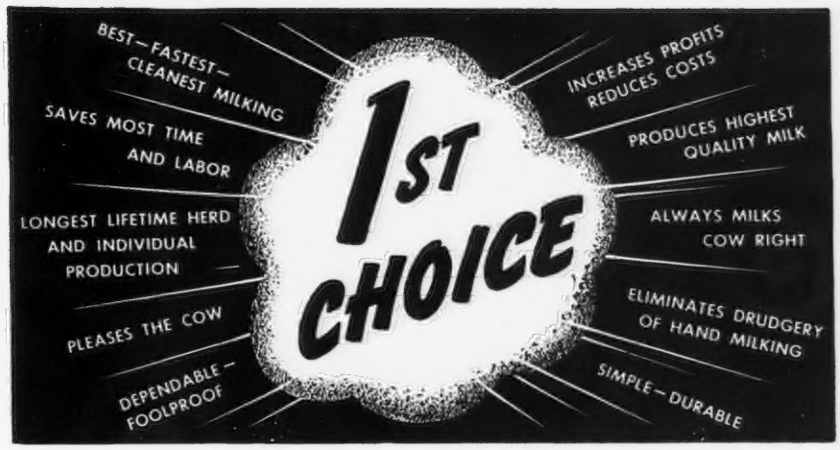

DE LAVAL MAGNETIC SPEEDWAY MILKER

The De Laval Magnetic Speedway Milker can be purchased on such easy terms that it will pay for itself while in use.

THE DE LAVAL Magnetic Speedway Milker is far and away the first choice of dairymen because it is indisputably first in every phase of milking performance; first in best, fastest, cleanest milking—first in time and labor saving—first in highest quality milk production—first in simplicity and dependability. These are just a few of the all-important reasons why the wonderful De Laval Magnetic Speedway gets first consideration from dairymen who have decided that their purchase of a milker must be a profitable investment in year after year better milking.

When you think of better milking, think first of the De Laval Magnetic Speedway Milker. The only way to judge and really understand its unequaled milking performance is to try it on your own cows. Your local De Laval Dealer will gladly arrange such a free trial with absolutely no obligation to you.

DE LAVAL CREAM SEPARATORS

De Laval World's Standard Series unmatched for performance, quality, convenience and beauty. De Laval Junior Series offers De Laval quality and performance in smaller capacity machines which can now be furnished with electric motor drive.

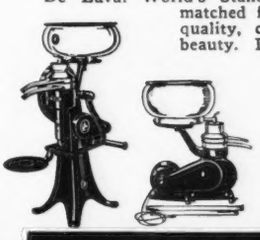

THE DE LAVAL SEPARATOR CO., Dept. 3215
New York, 165 Broadway
Chicago, 427 Randolph St.
San Francisco, 61 Beale St.

Please send me, without obligation, full information on { Milker ☐ Separator ☐ check which

Name .....
Town .....
State.....RFD.....No. Cows....

MAN SAVER

With this Papec, you can handle ALL your roughage *faster, easier* and *cheaper* —hay for barn or stack, straw after combining, *all* silage crops. Why use an ordinary cutter when you can have a Papec with *finger feed* at little or no more cost?

Your name on the margin of this ad or a postal will bring by return mail **FREE BOOKLET** full of practical tips on making and feeding grass silage, stacking chopped hay, filling trench and temporary silos, handling straw. No obligation.

Papec Machine Co.,
966 S. Main St.,
Shortsville, N. Y.

PAPEC

HAY CHOPPER-SILO FILLER

More in Use Than Any Other Make

Please mention the JOURNAL when answering our advertisers.

Applicants for Membership

THE following Guernsey breeders have applied for membership in The American Guernsey Cattle Club:

ALABAMA: Albert Haisten, Brundidge, recommended by Clyde L. Coe.

CALIFORNIA: John F. Equi, Santa Rosa, recommended by M. Vonsen Company.

CONNECTICUT: John A. Rand, Salisbury, recommended by Arthur G. Galusha.

OHIO: Elmer J. Riehl, Leetonia, recommended by Floyd S. Barlow.

SOUTH CAROLINA: Wade H. Stroud, Richburg, recommended by W. B. Stringfellow.

VIRGINIA: W. M. Garst, Roanoke, recommended by C. D. M. Showalter.

Judging Day at St. Albans Farm

MARVIN WULFF, Calvin Dyce, Virgil Reese, Kenneth Rasche, Sylvan Krone, Earl Schwartz, Billy Lee Meine, Calvin Bebermeyer, Benjamin Bebermeyer, Junior Sheeley, Warren Stevenson, Raymond Schwerdt, Edwin Whyte, Russel Femmer, Welsey Tennyson, and Lester Witthaus attended the Guernsey Judging Day Program held at St. Albans Farm, Becker, Missouri, the last part of March.

The folks attending took part in the judging program in connection with their training and activity in the State Vocational Agriculture Judging Contest held in Columbia on April 22.

While at the farm the boys attending the program studied the pedigrees of the Guernsey bulls in use by St. Albans and studied the breeding program of this establishment.

The day was considered of great value by the group in determining Guernsey type.

Chat . . .

The North Iowa Guernsey Breeders Association, according to Courtney Lawyer, is holding its annual district show on June 5 at Hampton. Elmer Hansen of Iowa State College will be the judge. Harry Collins of the Collins Golden Guernsey Dairy at Hampton is giving a gold wrist watch to the boy or girl showing the best 4-H heifer.

"KANT-KOM-OFF"

COW COVERS PATENTED

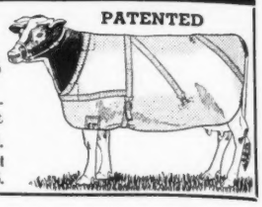

Write for illustrated price list

R. LAACKE CO.
1646 N. Third Street
MILWAUKEE, WIS.

E. Newlin Brown
Livestock Auctioneer

Doylestown, Pennsylvania

HERDSMAN . . . Experienced, desires position with pure bred herd. Thoroughly experienced in A. R. work, breeding, calf raising and showing. Eastern States preferred.

Box K. S.
Guernsey Breeders' Journal
Peterborough, New Hampshire

DAIRYMEN

To be unprepared spells loss and ruin. Using the MASTITIS BAG is the "blitzkreig" treatment for mastitis and all udder afflictions. CIRCULARS.

Mastitis Bag Co.
409 Empire Bldg., Rockford, Ill.

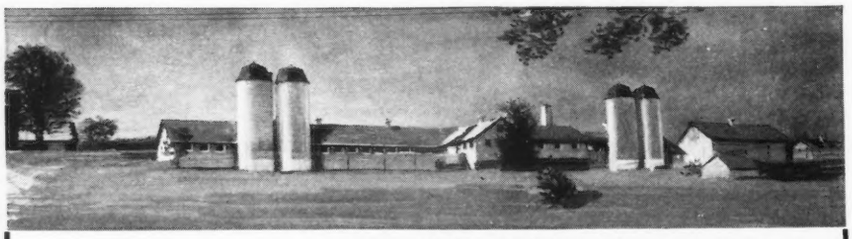

NIELAND FARMS, Warwick, N. Y.
Known all over America for its high producing Guernsey herd

DUROBAR Electric Screens destroy flies trying to enter or leave premises.

Protect your animals from the repulsive and disease-breeding fly.

Read What Nieland Farms Think of Durobars

"Have now installed 32 Durobar screens to relieve the annoyance from flies. In the barn where 126 cows are kept with all windows protected by Durobars or ordinary screens, I find 90% of the fly trouble has been eliminated. In the calf barn and nursery where two or three small doors remain open about 75% of the trouble has ceased. In the bull barn with eight doors open at all times only about half of the number of flies are now present. Needless to say, I am extremely well pleased and consider the electric screens just as much a part of dairy equipment as any other necessity."

A Style and Size For Every Need

Write for details, prices and useful fly control material.

NATIONAL ELECTIRC SCREEN CORP.
29 N. Peoria St. - Dept. 9-A - CHICAGO
Offices in All Principal Cities

Enjoy sitting outdoors. A DUROBAR Garden Panel attracts and kills night flying insects by the thousands, making your terrace a place of enjoyment.

DUROBAR

Minnesota State Sale

Saturday, June 7 - Minnesota State Fair Grounds - St. Paul, Minn.

25 COWS - 7 BRED HEIFERS - 8 OPEN HEIFERS - 7 BULLS

from twenty-four leading Minnesota Guernsey herds

CONSIGNED

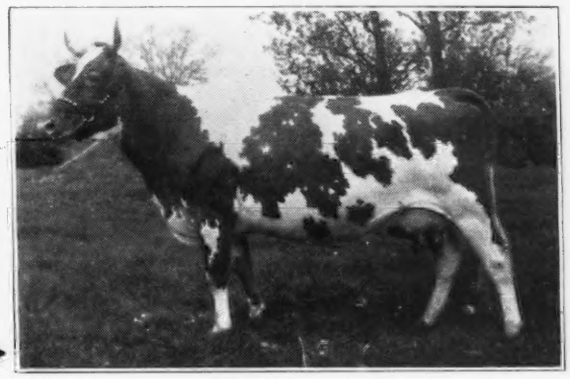

OAKVALE A. EDITH 524737
8374 M., 348.2 F., 3-year-old, C. T. A.
A show daughter of Chedco Albert 183484
Consigned by Hanks Bros., Winnebago, Minn.

DESSIE DIMPLE FAITHFUL 428506
In 152 days—234 F., C. T. A. 2-time
An excellent great granddaughter of Sunnybrook Sensation 78635.
Consigned by E. P. Beck, Owatonna, Minn.

Also consigned—Four Boulder Bridge Viking daughters, one of which made 1584 lbs. milk and 88.7 lbs. fat on official test in April (H. C. Hanson consignment).

YOUR OPPORTUNITY TO SELECT A HERD SIRE

Bulls in sale from: Boulder Bridge—Highcroft—H. C. Hanson—E. F. Alford—A. H. Meyer—Gluck Farms—W. L. Angstman

Over 90% of consignments inspected and selected personally by L. V. Wilson, Chairman, Sale Committee.

For Catalogues write:

Minnesota Guernsey Breeders' Association, Inc. - Wayzata, Minnesota

30-day Bang's tested — C. E. MUNNS, *Secretary* — Shipments into any state

---

Our Line-bred Herd

combines the blood of the following outstanding sires:

1. **Imp. Governor II of Les Grantes 45452, A. R.**
   19 A. R. Daughters.
2. **Langwater Cavalier 21012, A. R.**
   39 A. R. Daughters, 24 A. R. Sons, through his double grandson Gallant Cavalier 83960, A. R., 34 A. R. Daughters.
3. **Governor III of Les Grantes 4089 P. S., A. R.**
   36 Am., 15 Island, 12 Eng., A. R. Daughters, through his great grandson, Imp. Betsey's Emblem 126428, A. R., 26 A. R. Daughters, 1 A. R. Son.
4. **Langwater Holliston 28055, A. R.**
   56 A. R. Daughters, 31 A. R. Sons, through his grandson and great grandson, Rockingham Cestrian 243520, 3 A. R. Daughters, others on test.

Next we will use Klondike Hollistar 290337 who will intensify the Holliston and Cavalier blood and add a little Foremost. He was bred to order for us by Klondike Farm, Elkin, N. C., and is by Klondike Hollimost 237473, their Junior Sire, out of Klondike Maggie 483093, A. R., in our judgment, the top daughter of their great bull, Argilla Knight 193529, A. R.

We usually have both males and females for sale.

Hazelwood Farms • *Chester, S. C.*

Accredited — R. B. CALDWELL, Owner — Negative

Your Opportunity . . .

for foundation stock, replacements, or additions we offer the following:

A—Small herd, five cows and sire. All young and well-bred. Priced for quick sale.

B—Herd ten cows in milk, two bred heifers, and ten younger heifers. The cows and their dams and the dams of all but two of the heifers have A. R. records. Several of the cows are in calf to Cesor's Pharos' Duke 279598, whose dam, Bournedale Queen Coronet 374228, has 13936.3 Milk, 680.4 Fat, Class B; several of the heifers are sired by Duke. Average production back of this herd for first three generations is 650 lbs. Fat. To be sold as a group only. Write for pedigrees and prices.

C—Three bred heifers due in June and July. These combine exceptional type, breeding, and production. Dams have excellent records.

D—Two cows, 4 and 6 years old. Bred to Hilltop Butterfat Fashion and due in July. Both have records over 500 lbs. Fat.

E—Three choice bred heifers due in October. Four yearlings and 3 younger calves.

Above five groups all registered and negative to both T. B. and Bang's.

DENNIS GUERNSEY GUIDE

"Leads the way to Profitable Guernseys"

L. E. DENNIS — **Farmington, Illinois**

ORCHARD LAWN DAIRY

Muncie, Indiana

Announces the purchase of a new herd sire . . .

A grandson of the great cow, GREEN MEADOW MELBA 384421, A. R., from Riegeldale Farms, Trion, Georgia. This choicely bred bull will be used on the daughters of Gayoso Maud King 209203, A. R., and McDonald Farms Admiral 246607 (A SON OF FOREMOST PREDICTION 212227, A. R.).

Popular blood lines

Orchard Lawn's Maud 536437, a daughter of our senior herd sire—Gayoso Maud's King 209203, A. R., topped the Mithoefer Sale at Indianapolis, Indiana.

For Sale — Line-bred grandsons of Woodbine's King of Beechwood 82949, A. R., or Foremost Prediction 212227, A. R.

WILLIAM H. BALL, OWNER WILLIAM H. PAGE, MANAGER

PRESENTING . . . *One of our foundation stones :*

Wildwood Jubilee's Blue Bell 435154, A. R.

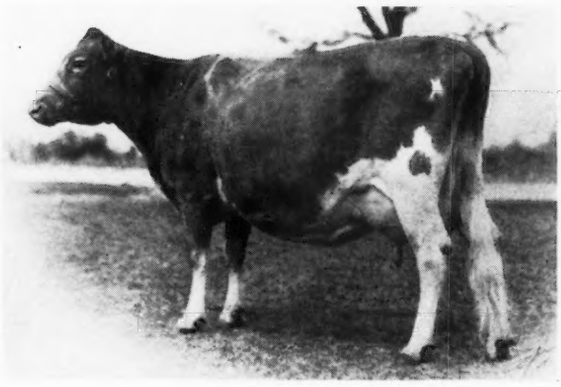

Federal Accredited Herd No. 409184

Kentucky Bang's Fee Certificate No. 14

Kentucky State Champion in Classes AA and EHI. This granddaughter of Imp. Betsy's Hopeful 150678 was the first cow that we put on official A. R. test. She finished last December with 12075.5 lbs. Milk and 718.2 lbs. Butter Fat, making her Kentucky State Champion in Class AA. This record was no "Flash in the pan" as she was already Kentucky State Champion in Class EHI with 9574.4 lbs. Milk and 572.0 lbs. Fat.

Her three sons are heading the good herds at the following farms:

Kittlestick Hollow, Bowling Green, Ky.
Dr. A. Mathys, Mauckport, Indiana.
William Hughes, Mt. Olivet, Kentucky.

RED CROSS FARM • Winchester, Kentucky

EDWARD PRUETT

"In the Blue Grass of Kentucky"

A Great Cow - A Proved Brood Cow

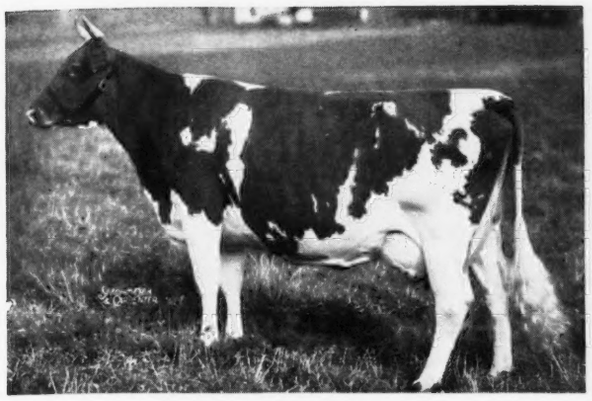

SUPREME'S JANICE 356072, A. R.
13717.5 lbs. M., 649.6 lbs. F., Class FF. 20012.5 lbs. M., 942.4 lbs. F., Class BB. World Record when made, now class leader third place. 19618.6 lbs. M., 981.8 lbs. F., Class AA. Class leader second place when made, now class leader third place.

HER OLDEST SON

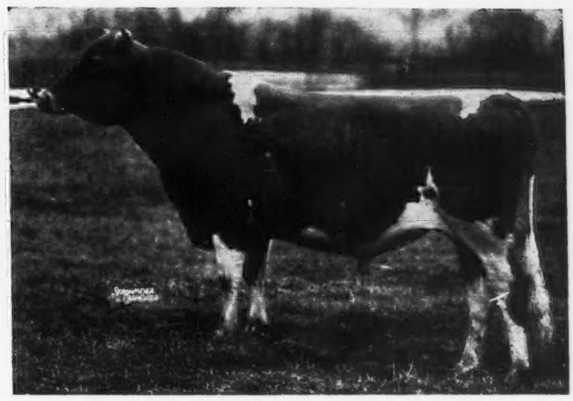

McDONALD FARMS MASTER 228214
Sire: Foremost Masterpiece 159266, A. R. "Master" is the sire of 3 A. R. daughters that average 12270.6 lbs. M., 591.0 lbs. F., as Junior two-year-olds. A son is being retained in our herd.

HER OLDEST DAUGHTER

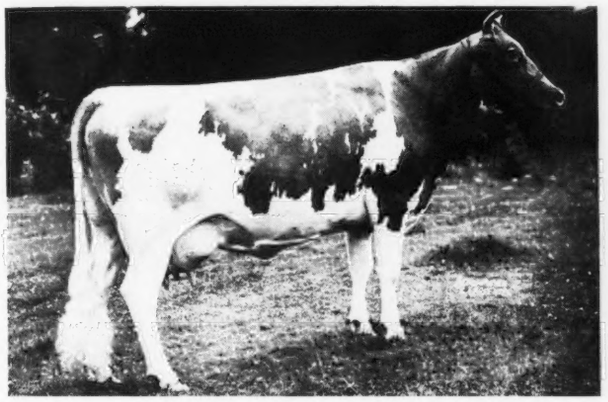

McDONALD FARMS ALLEEN 540532, A. R.
10325.4 lbs. M., 619.5 lbs. F., Class E. Her record was partly made on the show circuit. She was a member of the undefeated get for the past two years.

HER SECOND SON

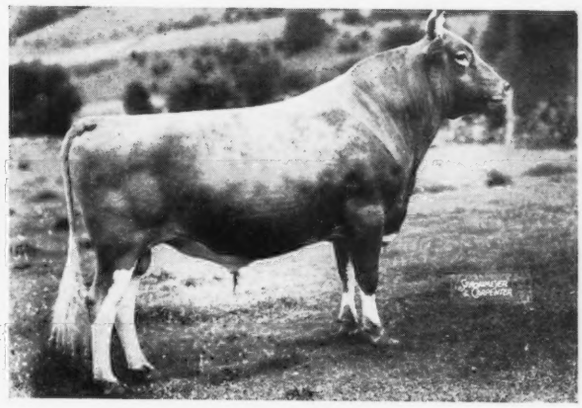

McDONALD FARMS BENEDICT 250883
Sire: Caumsett Agitator 201780. Now in service in our herd and his first daughter will soon be fresh.

HER SECOND DAUGHTER

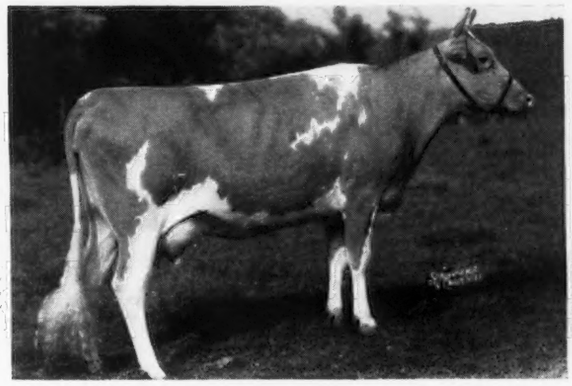

McDONALD FARMS DANICE 628375
10946.8 lbs. M., 616.3 lbs. F., Class GG (to be verified). She was a member of the group winning Peer Challenge Trophy at the 1940 National and a member of the first prize group for best 3 females bred by exhibitor.

HER THIRD SON

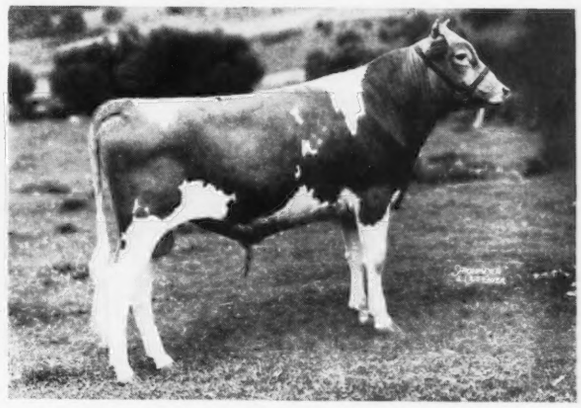

McDONALD FARMS SUPREME BLEND 276554
Sire: Valor's Royal Blend 212939. 2nd bull, 1 year and under 18 months, National Dairy Show, Maryland State Fair, 1940. 1st bull, 1 year and under 18 months, Eastern States, N. Y. State, 1940.

Her fourth son by Myhaven King 233983 is just starting in service at McDonald Farms.

FOR SALE . . . Bull calves carrying one or more crosses to this great cow are now available.

Herd Accredited for T. B. — N. Y. Bang's Cert. 646

McDonald Farms • Cortland, New York

J. M. McDONALD, OWNER — K. C. SLY, MANAGER

They liked our Consignments at the Spring Sales.

● At the Florida Sale, held in Largo, Florida, April 10, Riegeldale Majesty's Compliment 296660 topped the sale at $490.00. He is sired by His Majesty of Bournedale 194262, A. R., and out of Valkyrie King's Dora 431472 (on test and in 330 days has credits of 14130.7—620.06—A). This calf is a splendid individual and we were very happy to have him go to Fanning Fields Farm, Dr. E. F. Kunz, owner, Arden, North Carolina.

● At the Kentucky Sale, held in Lexington, Kentucky, April 30, Riegeldale Viscount's Beta 609596 topped the sale at $410.00. This is the first daughter of Bournedale Viscount 246190 to be sold. Viscount is by His Majesty of Bournedale 194262, A. R., and out of Bournedale Lady Violet 289158, A. R., (16876.5—777.1—AA) 4 A. R. daughters. Her dam, Riegeldale Viking Margaret 496923, A. R., (9757.2—496.6—FF) is a daughter of Quail Roost Maxim Viking 215830, A. R. Beta was purchased by Mr. Guy L. Hundley, Danville, Kentucky.

● At the Quail Roost Sale in Rougemont, North Carolina, May 5, our consignments averaged $556.00 in a sale that averaged $492.00; not bad in extremely fast company. Riegeldale Emory's Comet 296661, by Riegeldale Melba's Emory 254801 and out of Bournedale Virginia 510154, A. R., (11895.9—631.4—GG) topped our consignments at $675.00 going to Dr. C. I. Carlson, Jr., Greensboro, North Carolina.

● Comet has a most interesting pedigree. His sire is out of Green Meadow Melba 384421, A. R., the present World record cow in F and FF and by His Majesty of Bournedale 194262, A. R., whose three nearest dams (all three class leaders when their records were made) average 17871.1—939.46. Majesty's first 14 A. R. daughters, using their highest records for calculating average 11257.7—618.2. Comet's dam is by a son of the former World record Daughter of Maxim of Linda Vista 44270, A. R., Maxim's May Queen of Dassel 136484, A. R., whose record Melba exceeded when she ascended the throne. His dam is out of a daughter of Maxim of Linda Vista 42270. His progeny will surely be watched with interest.

● Riegeldale Illustrious Bella 619648 topped our female consignments going to Mr. T. Holt Haywood's Arden Farm, Clemmons, North Carolina. She is a paternal sister to the dam of Riegeldale Emory's Comet 296661 and is in calf to our son of Bournedale Illustrious 153835, A. R., out of Bournedale Bellona 411126, A. R., (17871.4—921.2—A) the highest tested daughter of Majesty.

● This generous public acceptance of our efforts to breed good cattle is appreciated and we hope that their new owners will have ample room to continue them in high regard.

● A request will bring you a list of available bulls that should have the inheritance to sire the same kind of cattle.

Visitors Always Welcome

RIEGELDALE FARMS • **TRION, GEORGIA**
35 miles from Chatanooga, Tennessee, Highway No. 27

Federal Accredited for T. B.
Certificate No. 478722

RALPH W. COARSEY, *Manager*

State Accredited for Bang's
Certificate No. 90

A daughter of Valor's Climax 146507 that is being mated to our herd sires

SIRE
Valor's Climax 146507 A. R.
21 A. R. daughters

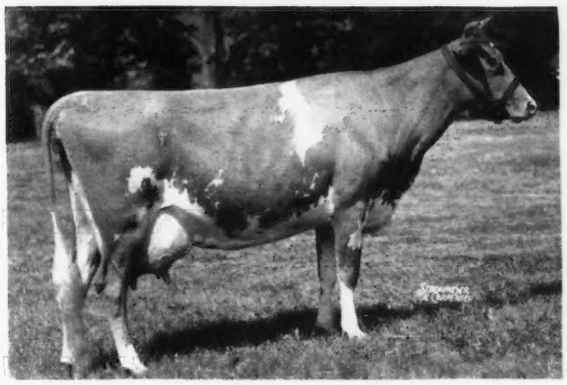

DAM
Friendship Mariel 373578
12122.1 lbs. M., 577.3 lbs. F, Class FF.
A daughter of Langwater Rameses 130281, A. R.

FRIENDSHIP V. C. MARIEL 470927
11161.2 lbs. M., 458.2 lbs. F., Class GG

SIRE
Gayhead's Favor 247154
Green Meadow Monitor 196249, A. R.
26 A. R. daughters
Valor's Favorite 277084, A. R.
3 A. R. daughters
1 A. R. son

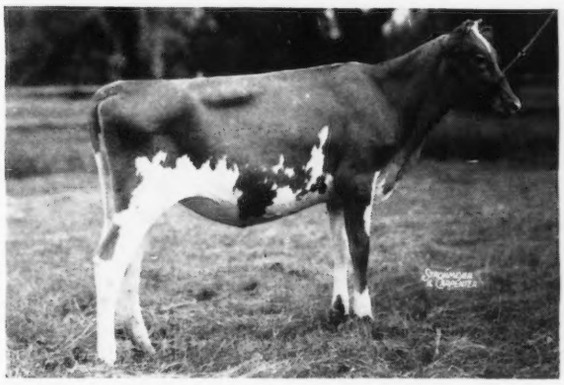

DAM
Friendship V. C. Mariel 470927
11161.2 lbs. M., 458.2 lbs. F., Class GG

BETHANY FAVOR'S MARIEL 601214

Bethany Favor's Mariel 601214 has a full brother that was born June 20, 1940; he promises to be her equal in type.

Look this heifer over. Would you like to breed this kind?

WRITE FOR EXTENDED PEDIGREE AND PRICES

T. B. Accredited 136265 ***Bang's Free Certificate 1345***

BETHANY-HOMESTEAD FARMS, INC.

BYRON S. MILLER, *President* **Honesdale, Pennsylvania** COREY C. GAREY, *Manager*

LONGACRES GUERNSEY FARM DISPERSAL • *Saturday, June 21, 1941*

11 A. M. :: SAGINAW, MICHIGAN :: 4 miles west of city

100 Head of Registered Guernseys 100

Featuring the great proved sire, **Sunnymede Rold Gold 180412, A. R.** Sire: Langwater Juvis 100894, A. R. Dam: Imp. River Banks Valentine 115903, A. R., 15106.3 Milk, 741.3 Fat, Class A.

In this sale are 30 daughters and 25 granddaughters of this great sire. The daughters of Sunnymede Rold Gold have splendid udders and their production has increased with each lactation.

Typical Rold Gold Daughters

BEECHNUT'S MAY 435628

12323.6—554.4—A

BEECHNUT'S GOLD JEAN 435638

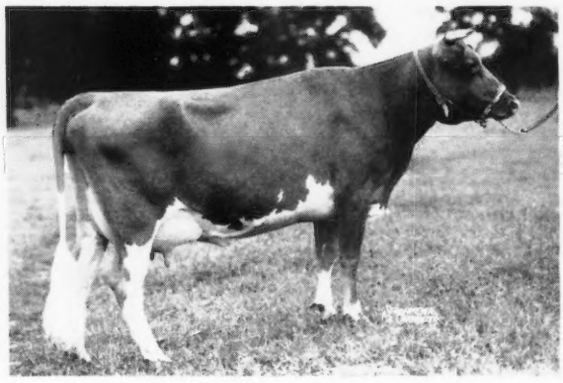

12506.5—611.3—GG

SUNNYMEDE ROLD GOLD is a sure breeder and many of the cows in the sale are bred to him.

HERD ACCREDITED FOR T. B. AND BANG'S

DR. THOMAS F. BERBEROVICH, Owner

For further information and catalog address:

H. W. Wigman :: 318 Ottawa St., Lansing, Michigan

MARBEN FORD FARM

PICKERINGTON, OHIO - Route 204

Presents . . . **OUR SENIOR HERD SIRE**

Franchester Kismet 226100

Sire: LANGWATER COUNTRYMAN 200171, A. R.

Dam: LINCOLN WAY ANNA JUSTICE 255695, A. R.
15499.7 lbs. M., 706.6 lbs. F., Class B

Kismet's first daughter recently finished a record of 11470.0 lbs. M., 593.9 lbs. F., Class G.

FOR SALE . . . Choicely bred bull calves usually available, sired by KISMET or by LANGWATER DORIAN 282712 (a son of Langwater Challenger 259848 that is by Langwater Moonlight) and out of KISMET dams.

Herd Fully Accredited

L. BENTON TUSSING, *Owner* GEORGE HARDWICK, *Herdsman*

Guernsey Pedigree Specialists

Established in 1915

Two color typewritten or ditto pedigrees, one copy up to several hundred on blanks for loose-leaf herd registers or on blanks not punched for covers for surplus stock for sale.

CATALOGUES FURNISHED FOR AUCTION OR PRIVATE SALES.
MOUNT HOPE PRECISE OR COMMERCIAL OR OTHER TYPES OF INDEXES PREPARED.
DAM-DAUGHTER COMPARISONS FIGURED.

Price Schedule

Number of Ancestors	Size of Blank	Typewritten (Two color) 1 copy	Ditto (Two color) 15 copies	30 copies
14	8½" x 11"	$ .75	$1.00	$1.25
14	14" square	1.00	1.25	1.50
30	14" x 16"	1.35	1.75	2.00
30	4¼" x 7¼"	.75	(pocket loose-leaf)	
62	14" x 17"	2.25	2.50	2.75
124	17½" x 23½"	4.00	(On Cardboard, Suitable for Framing)	

NOTE: On all ditto pedigrees, 15 or 30 copies, there is no additional charge for master copy. NOTE: Special prices quoted on total number of animals in herd on loose-leaf, 30 and 62 ancestor blanks.

In ordering pedigrees, please furnish name and herd book number and date of birth of animal to be pedigreed, as well as name and herd book number of sire and dam and grandsire and grandam on both paternal and maternal sides.

Send for samples and prices direct to

Ithaca Sales and Pedigree Company
513 NORTH TIOGA ST., ITHACA, NEW YORK
Telephone 3522

Skyline

SKYLINE is pleased to announce the sale of

Skyline Generous 559281
to
C. Louis Meyer of Omaha, Nebraska.

SKYLINE GENEROUS produced—
11934.8 M., 610.2 F., Class GHI

Her Dam: FOREMOST MASTERPIECE'S DORA 445171 produced as a 2-year-old in D. H. I. A. 924.2 M., 478.7 F.
14518.8 M., 745.3 F., Class DHI
14413.1 M., 710.9 F., Class BHI

Her Sire: SKYLINE'S FOREMOST 227677

Skyline

O. H. LIEBERS & SONS
Owners
PAUL RIGGERT
Herdsman

1300 SOUTH 40TH ST.
Lincoln, Nebraska

Wethersfield

Danvers, Massachusetts

FEDERAL ACCREDITED NO. 223191 — MASSACHUSETTS BANG'S FREE HERD NO. 49

WOODHOLM'S PTOLEMY 213047

A son of Langwater Pharaoh 98719, A. R.

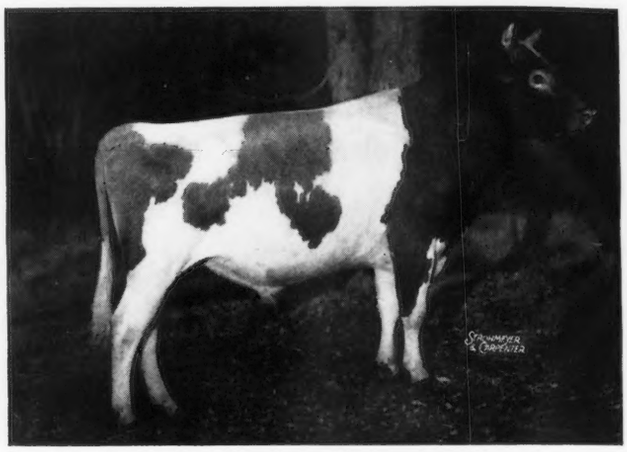

Out of Langwater Ceres 307377, A. R. with 12883.9 lbs. M., 636.9 lbs. F., Cl. AA.

Write us for pedigrees of bull calves by "PTOLEMY"

In the 1941 Spring Show at Topsfield, a son of Ptolemy was again Grand Champion.

REX O. LEPARMENTIER, *Manager*

SUN FARMS, *Incorporated*

Headed by two sons of BOURNEDALE REX 159247, A. R. Present . . .

A Production Review

	Milk	Fat	Cl.
Sun Farms Mary's Lady 542135	10898.2	544.4	F
Cooper's Frolic 522395	9849.6	478.6	G
Sun Farms Jessie Janice 552100	10005.1	531.2	D
Sun Farms Resolute's Lassie 420527	10003.0	523.2	A
Glencliff Earl's Barbara 410324	10737.9	555.9	AA

Our first two granddaughters of Bournedale Rex are starting off in fine shape.

Our herd is now on Advanced Register Herd Test. *"Follow what our cows are doing."*

Offer For Sale . . .

Several line-bred bull calves of popular breeding and at reasonable prices. Send for our sales list.

We urge you to remember the Southeast Kansas Guernsey Sale, September 25.

LESTER COMBS
Secretary

Parsons, Kansas

HOLLOW HILL FARM

☆ *Guernseys* ☆

Headed by an excellent son of

Klondike Hollimost 237473

and that grand dairy cow

Klondike Katinka 453448

13862.7—691.0—GG
North Carolina State Champion

Gayhead's Clansman 276155

"A Small Herd of Select Breeding Guernseys"

Accredited Certificate 85652 – Negative Certificate 62

MR. AND MRS. PAUL MOORE, *Owners*
RAYMOND F. BENHAM, *Herd Manager*

Convent - New Jersey

WAUKESHA COUNTY

GUERNSEY BREEDERS' ASSOCIATION ✦ Founded 1906

The "Guernsey Capital of America"

cordially invites you to visit us this summer.

Consider the advantages of selecting your next herd sire or your foundation animals from some of Waukesha's 800 breeders and dairymen.

SEND FOR OUR SALES LIST

1. Easy to see many good herds without a great deal of travel and in a limited time.
2. Freedom from disease. Our county is accredited for T. B. and a leader in Bang's Eradication.
3. Any popular blood lines you need—an opportunity to get animals of the breeding you desire.
4. Competent cow-men will take you wherever you want to go and shall be glad to help you in making selections.

Address inquiries to: DELBERT H. KINGSTON, Secretary and Field-man, WAUKESHA, WISCONSIN

Murphy Products Company

PRESENTS . . . *Our Herd Sire*

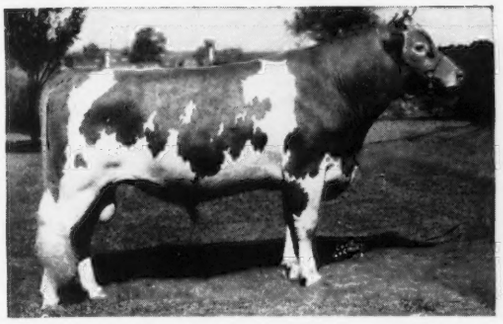

Green Meads Splendor 271183

Full brother to Green Meads Lady Wilma 553484. Sire: LANGWATER COUNTY SQUIRE 216866, 5 A. R. daughters average 13170.3, 673.1—All immature. Dam: GREEN MEADS QUEEN WINONA 476024, 13981.7—700.3—GG. A daughter of Langwater King of the Meads 196128, A. R.

ADD A LITTLE SPLENDOR TO YOUR HERD

His Sons now for sale

They combine inherited production and dairy type.

JAMES H. MURPHY **BURLINGTON, WISCONSIN**

DO YOU KNOW

"that there are only 24 Guernseys that have produced 1,000 pounds of fat or more?"

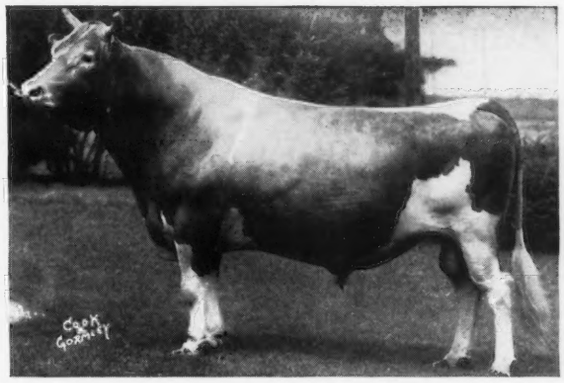

CORIUM SLOGAN'S MUIROC 197139
1st Prize Aged Bull, Wisconsin State Fair, 1938. Grand Champion, Waukesha County Dairy Show, 1938. 11 A. R. Daughters.

"MY MOTHER, PROUD DORA OF ECHO GLADE 151373, is one of the cows that holds a record of 1007.1 pounds of Fat, and three records that average over 806 pounds of Fat. (Wisconsin State Record) (Former Class Leader). — MY SIRE, LANGWATER SLOGAN 166129, is noted for siring good type; being Peer Challenge Trophy Winner and has 21 A. R. daughters. — Why don't you inquire about my sons and grandsons? They are priced very reasonably." Write:

WERN FARMS - Waukesha, Wisconsin

D. L. WILLIAMS & SONS, PROPRIETORS

SPRING RIDGE FARM

T. B. Accredited *Bang's Accredited*

Herd Now on A. R. Test

PRODUCTION

	Milk	*Fat*	*Class*
Rhapsody of Spring Ridge 287912	16891.2	815.1	AA
Rhapsody Faith of Spring Ridge 468348	11107.3	557.3	BB
Fancy Star of Spring Ridge 235102	16599.3	689.4	AA
Star's Hope of Spring Ridge 437436	14413.5	677.2	A

For Sale

Bull calves at farmer prices—out of cows like the above and sired by FOREMOST DART 245207. Sired by a son of Langwater Valor 79775, A. R., and out of a daughter of Royal Supreme 130788, A. R.

Send for our sales list

ARCHIE D. JENKINS, *Owner* **Waukesha, Wisconsin**

BOULDER BRIDGE GLADIATOR

A sire that has demonstrated his ability to sire daughters that win at the pail, win in the show ring and sell at top prices at public auction.

25 A. R. daughters with records up to 13171.6 lbs. M., 663.4 lbs. F., Class GG (857 T. M.) and 12781.7 lbs. M., 656.0 lbs. F., Class AA (730 T. M.). A "GLADIATOR" was first prize aged cow at the 1941 Waukesha Dairy Show. "GLADIATOR" daughters have been at the top or near the top in the show ring for the past few years.

The winning dairy herd, the graded herd and the get of sire on BOULDER BRIDGE GLADIATOR 198841, A. R.

The Gladiator daughters without exception increase their fat production as often as we retest them.

Sons and Grandsons For Sale

Federal Accredited Bang's Free 491

Charles J. Mitchell & Son, Waukesha, Wisconsin

THE GUERNSEY CAPITAL OF AMERICA

CONSIGNMENT SALE

Saturday, July 19, 1941

Trenton Interstate Fair Grounds :: Trenton, New Jersey

65 HEAD *5 Bulls - 10 Cows, fresh or near fresh*
20 Bred Heifers - 30 Open Heifers **65 HEAD**

Afton's Donna May Katherine ▶

11945.1 M., 663.7 F., G
14729.4 M., 695.6 F., AA

Sold, 1940 Coventry Sale to Wm. Niedner for $800.

Represented by several granddaughters

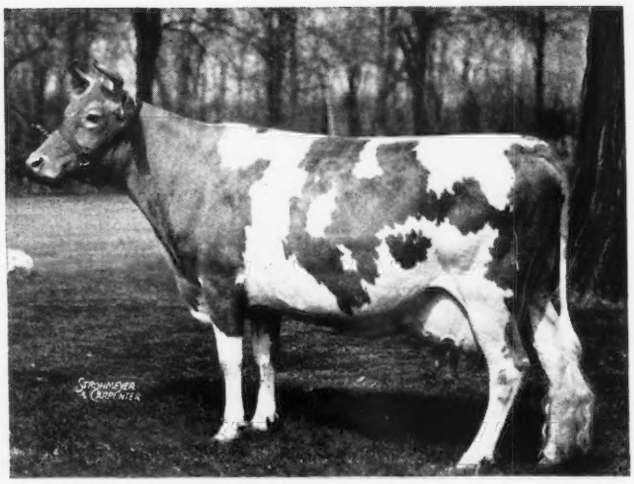

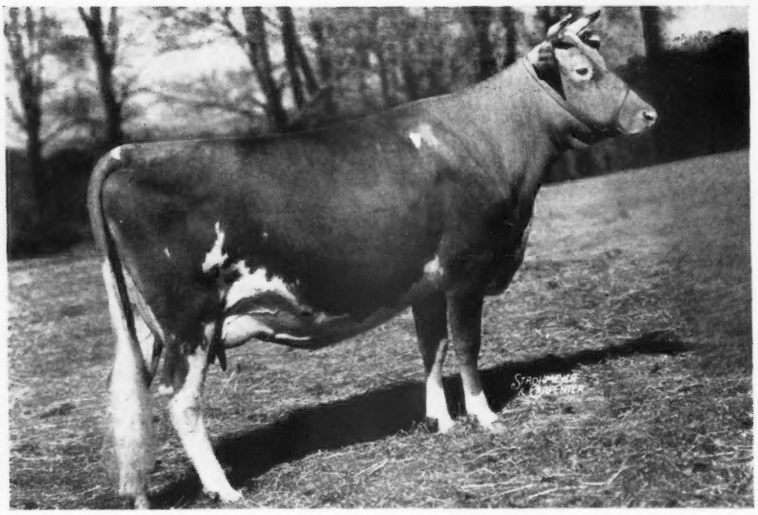

◀ **Afton's Anita**

11481.6 M., 559.0 F., GG

Sold to F. T. Bedford, 1941 Coventry Sale for $700.

Sire: AFTON'S PIONEER

Five daughters and two paternal sisters in the sale.

Consignors:

R. F. LOREE, Afton Farm, Florham Park, New Jersey.
D. W. K. PEACOCK, Kilmac Farm, Flanders, New Jersey.
ALDERNEY DAIRIES, Morris Plains, New Jersey.

ALL T. B. AND BANG'S ACCREDITED

For Catalogs Write

Louis McL. Merryman & Sons :: Sparks, Maryland

Accredited *Negative*

Cesor Farms Guernseys

Bournedale Noble 212790, A. R.

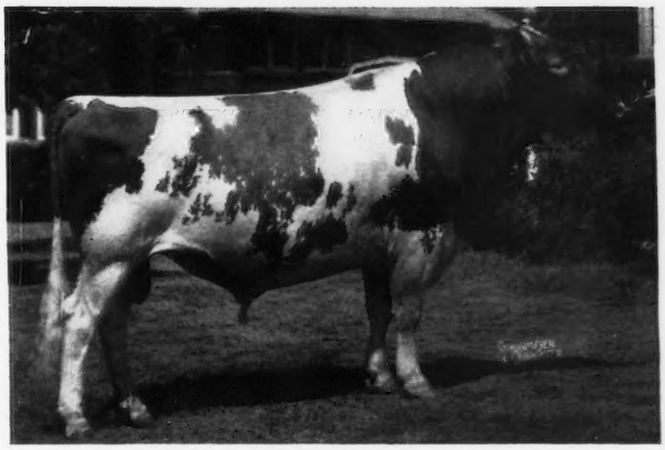

Grand Champion, 1940 Illinois State Fair.
Grand Champion, 1940 Michigan State Fair.
Grand Champion, 1939 Wisconsin State Fair.

His prize-winning offspring include:

Cesor Noble's Mercury 288953, 1st prize bull calf, 1940 Illinois and Ohio State Fairs.

Cesor Noble's Virgil 265281, 1st prize Jr. bull calf, 1938 Royal Winter Fair, Toronto.

Cesor Noble's Neil 262661, 1st prize Jr. bull calf, 1938 Ohio State Fair.

Cesor Noble's Jules 279597, 1st prize 2-year-old bull, 1940 Michigan State Fair.

7 A. R. daughters, others on test, include:

Jacqueline of Daisy Lane 501998
11378.5—702.0—E
9039.4—556.0—GG

Jean Gordon of Daisy Lane
13176.1—671.0—E
10144.5—546.8—GG

On retest in Class B and in 201 days has produced 9273.9 lbs. M., 508.0 lbs. F. (Subject to approval).

Cesor Noble's Necia 558299
12695.2—630.3—G

Pauline of Daisy Lane 501999
12268.3—624.6—EE
10624.1—545.0—GG

Sedgley Noble 258488 ▶

In service in the herd of Mr. Max McGraw, Dundee, Illinois.

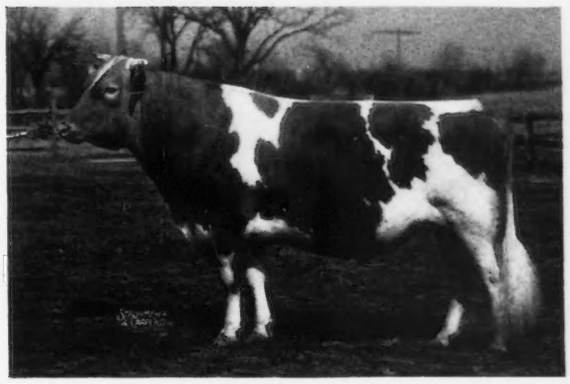

▲ **FULL BROTHER AND SISTER** ▼

Jean Gordon of Daisy Lane 502000 ▶

13176.1—671.0—E 10144.5—546.8—GG

On retest in Class B and in 201 days has produced 9273.9 lbs. M., 508.0 lbs. F. (Subject to approval).

Sire: Bournedale Noble 212790, A. R.

Dam: Wendmere Elta 379533, A. R.
13156.4—673.6—B

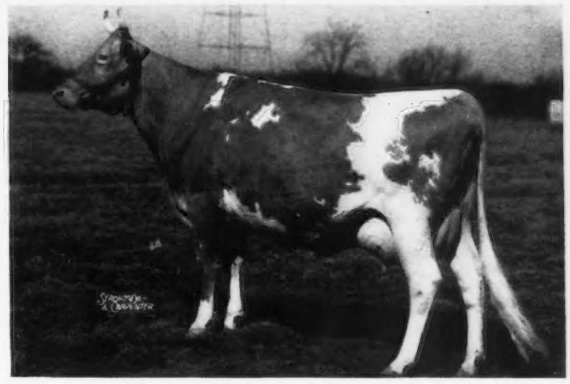

"The Swing is to Maxims"

BOURNEDALE NOBLE is siring Guernseys of utility and beauty.

We are sold out of bulls of serviceable age at the present time, but have several younger bull calves coming on of MAXIM-CORONET-LA NOCE breeding.

For desirable udders get a Cesor Maxim bred bull.

CESOR FARMS • ***Farmington, Michigan***

C. E. SORENSEN, *Owner* ALBERT KESSLER, *Herdsman* GEORGE M. NEWLIN, *Manager*

LANGWATER ARGYLL - CHERUB - CORONET - FRENCHMAN'S DEFENDER

All represented in this herd dispersal

The JOHN H. ALCOCK DISPERSAL

Mr. John H. Alcock founded his herd of fine Guernseys in the early 30's with daughters of such famous sires as *Langwater Argyll*, *Frenchman's Defender 73525* and *Cherub's Royal Guardian of Shorewood*. To mate with them, he placed in service *Thornwood Argyll*, son of *Langwater Argyll* and *Defender's Neva of Guernsey Range 214798*, famous show and transmitting cow with 716.5 lbs. fat in DD. Because of demands on his time by other activities, Mr. Alcock offers the herd in complete dispersal.

FEDERAL ACCREDITED AND BANG'S CERTIFIED HERD

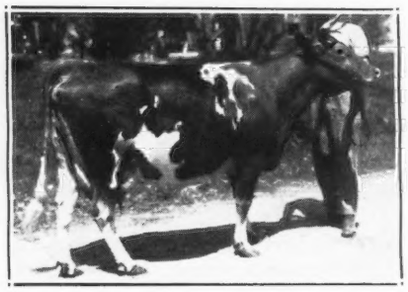

ORIENTAL MADELIA 316440
478.4 lbs. fat in G. By Cherub's Royal Guardian of Shorewood. Dam, 649.3 lbs. fat in DD, by Autocrat of Oaks Farm 94646.

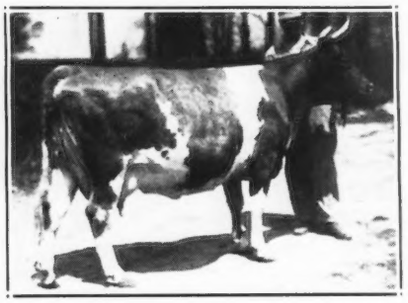

BANKABLE POLLY'S PEARL 414129
Full sister has 598.0 lbs. in D. Her dam is a 636.7 lb. daughter of a 750.5 lb. cow. Due before sale by Argyll.

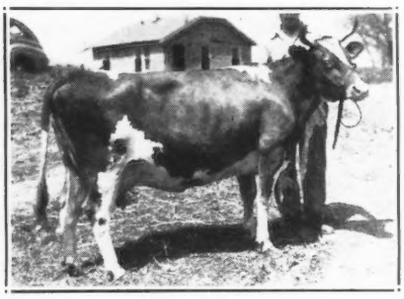

CORA LEE OF THORNWOOD 413434
An own daughter of Langwater Argyll. Three-quarter sister to senior herd sire. Dam by Frenchman's Defender.

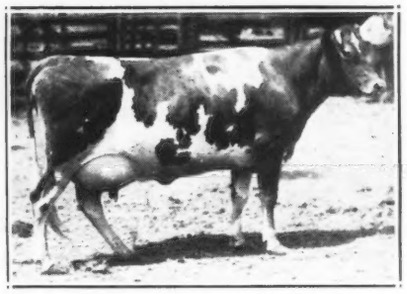

WONDERLAND ROBINA 539253
By grandson of Border King of Roberts 71645, from granddaughter of Governor of the Chene R. G. A. S. 1297 P. S. Milking flush.

Every Pictured Animal Sells

The photographs used on this page were taken on May 3, 1941, and represent the animals exactly as they appear today.

45 REGISTERED GUERNSEYS

Selling at Auction

STARTING AT 12:30 C.S.T.

LUNCH SERVED AT THE FARM

Monday, June 16 - Lake Geneva, Wis.

The herd is made up of 40 Females and 5 Males. 22 daughters of the Senior Herd Sire, Thornwood Argyll 187829, A. R., (8 A. R. daughters); 12 daughters of Radisson's Sentinel 222868 (by Radisson's Illustrator 201762, out of Coronet's Mary 289951, 536.2 fat in D); 4 daughters of Cherub's Royal Guardian of Shorewood 127996; 2 daughters of Langwater Argyll 160703, A. R.; 2 daughters of Frenchman's Defender 73525; and 2 daughters of Argyll's Autocrat 246576, Autocrat's Sentinel and Oriental Coningo 197416.

Shortness of time will not permit picturing many additional animals that warrant photographs. See them all at the farm and plan now to make selections of your choice from this fine foundation herd.

Sale of the proved sire,* THORNWOOD ARGYLL, *and more than twenty of his daughters is a feature opportunity seldom equalled.

DETAILS OF SALE

PLACE OF SALE. At Mr. Alcock's *Highland Farm*, four miles south of Lake Geneva, Wisconsin, on Highway 120.

TIME OF SALE. Starting at 12:30 Central Standard Time, on Monday, June 16, 1941.

MAIL BIDS. May be sent to either the sales manager or to Mr. Alcock at *Hotel Traver*, Lake Geneva, sale headquarters.

CATALOGUES. Will be ready when this advertisement appears and will be sent to interested persons on request.

A. W. PETERSEN, *Sale Manager*, OCONOMOWOC, WISCONSIN

A Quality Sale of QUALITY GUERNSEYS

EARLY INSPECTION OF THE HERD IS INVITED.

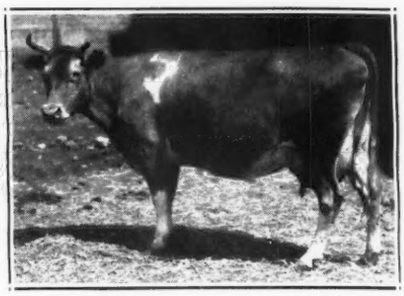

ARGYLL'S QUEEN CHERUB 511240
A representative daughter of the senior sire, Thornwood Argyll. Dam by Cherub's Royal Guardian of Shorewood from a 670.7 lbs. dam.

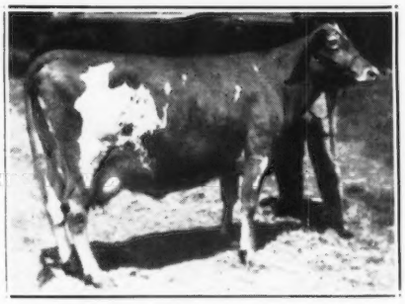

SENTINEL'S PEARL 496400
By Radisson's Sentinel from a daughter of Cherub's Royal Guardian of Shorewood. Next dam, 859.5 lbs., also Cherub bred.

We Offer

A Sire Prospect

Dam:

EASTLEIGH MARY 415225

14360.4 lbs. Milk, 852.9 lbs. Fat,
World's Record in Class GG
By Langwater Transition 210523.

Sire:

EASTLEIGH AFRICANDER 278886

By a son of Green Meadow Coronation King 109429, out of Rex's Heather 367995, 14601.9 lbs. Milk, 703.2 lbs. Fat, Class FF. National Dairy Show winner in milking class, by Bournedale Rex 159247, out of a double granddaughter of Langwater Africander 57121.

★

EASTLEIGH FARMS

Framingham Centre, Massachusetts

DAISY CATTLE MARKER

Patent Pending

Priced within the reach of every breeder. This marker is very attractive. In applying this one piece marker it is only necessary to place the chain around the neck or horns of the cow. See cut for locking.

Brass plated Daisy Marker with 20″ chain, standard numbers are stamped 1 to 150, other numbers as per order. Price $6.50 per dozen, post paid, complete. Sample mailed anywhere in United States for 60 cents to cover handling and postage.

Manufactured by

GOLDEN ARROW FARMS

Box 7, Huntington, Indiana

Ten Daughters of an A. R. Sire

are offered for quick sale by one of our members. Prefers to sell in a group, but will sell individually. 4 heifer calves out of 500 lb. dams. 2 bred heifers. 4 young cows, 3 of them A. R. in triple letter. State and Federally Accredited.

THE LAFAYETTE DISTRICT GUERNSEY BREEDERS' ASSOCIATION

PAUL S. LOGAN, *Sec.*, 223 LIFE BUILDING
LAFAYETTE, INDIANA

Our Coronation—Boulder Bridge Calves are

S I E

30 cows averaged 419.47 lbs. Fat, 2-times-milking, in 1940, D. H. I. A.

S I E B W A Y

out of Dictator and Gayoso Dams

W A Y

Bob grows the crops—Emil answers the mail.

Wolcott, Indiana

ROBERT AND EMIL SIEBENTHAL, *Owners*

In the Lafayette District

Maywood Farms

T. B. ACCREDITED
BANG'S CERTIFICATE 1236

Stillwater • Columbia County • Pennsylvania

Home of **LANGWATER MAYWOOD 204887, A. R.**

Offer for Sale . . .

TWO CHOICELY BRED BULLS

one sired by a son of LANGWATER CHARM 373696 . . . highest priced cow sold at public auction during 1941, selling for $4,500. Both are out of A. R. daughters of MAYWOOD.

Her Son for Sale

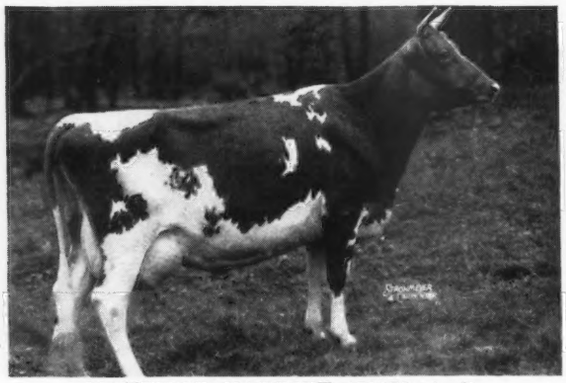

MAYWOOD HARRIET 478872, A. R.
12853.1—568.7—GG 14705.2—671.7—EH1

Her Son for Sale

MAYWOOD QUEENIE 444727, A. R.
11367.7—499.5—G

Both the above cows are sired by LANGWATER MAYWOOD, a son of Langwater Merrymaker 166128, A. R., and out of Langwater Consort 2d 244741, A. R., 13767.1—676.6—D (1 A. R. daughter, 2 A. R. sons).

Both the bulls carry LANGWATER blood lines TOP and BOTTOM

HARRIET'S son is sired by Maywood Superior 244031 that is by Langwater Maywood 204887, A. R., and out of Langwater Dulcette 373691, A. R. He was dropped July 10, 1940—a double "MAYWOOD".

QUEENIE'S son is sired by Langwater Benton 279462 that is by Langwater Challenger 259848 and out of Langwater Charm 373696, A. R. He was dropped March 7, 1941.

Send for complete pedigree and price

CARTER BACHE, *Owner* C. D. BRIGHT, *Herd Manager*

GUERNSEY SIRES

"GUARDY"

a son of Saugerties Africander 116932, A. R.

"RULER"

A son of Langwater Rameses 130281, A. R.

Coolbranch Farm
Churchville,
Harford County, Maryland

We have no more heifers for sale.

Our male calves are priced at $25 plus age allowance of $2 per week.

Owner
JOSEPH FRANCE

ADDRESS
1409 Mercantile Trust Building
Baltimore, Maryland

Manager
JOSEPH H. WEBB

OAK HURST FARM

Presents a few typical foundation matrons
sired by
FERN HILL TWILIGHT 173818, A. R.
8 daughters in our herd

	MILK	FAT	CLASS	T. M.
Oak Hurst Trixie 456333	10069.1	528.8	A	730
Oak Hurst Pauline 459976	9872.5	524.3	CHI	730
Oak Hurst Ann 443004	9910.3	479.8	AHI	730
Oak Hurst Ultra 443003	8252.3	421.5	AAA	609
Oak Hurst Polly Pearl 505604	7945.9	406.4	BBB	610
Oak Hurst Rose 456334	6871.3	389.9	CHI	584

The average increase of the daughters of Twilight over their dams is 1,417 lbs. milk and 64 lbs. fat.

FOR SALE . . . Meadow Lodge Rex's Diplomat sons out of "Twilight" daughters.

HERD NEGATIVE TO BANG'S AND T. B.

PARMINTER & SONS **LOCKWOOD, MISSOURI**

CLEARFIELD FARM *presents . . .*

The last 4 daughters of our Senior Sire
FRANCHESTER REGULAR 226549, A. R.
to complete their A. R. requirements.

	MILK	FAT	CLASS	TOTAL MILKINGS
Clearfield Fanny 533443	9353.5	422.9	GHI	718
Clearfield Helen 554640	7892.8	337.5	GHI	730
Clearfield Sylvia 555818	8621.4	411.2	GHI	730
Blue Bell of Spreading Elm 547016	7969.4	417.8	GHI	730

Line-bred bulls of LANGWATER blood lines—sired by LANGWATER FLASH 268615 and out of "Regular" dams.

Send for our sales list.

EARL T. LINDSAY, *Owner* **MASSILLON, OHIO**

HAVEN HILLS FARM

Offers for sale . . .

bred and open heifers—cows in milk—or bull calves.

All are backed by generations of proved records. Year in and year out our herd has demonstrated its ability to pay its own way.

24 A. R. records completed in 1940 average 435.1 lbs. butter fat on twice-a-day milking with all but 4 in the immature classes.

Cows on A. R. H. T. plan. 175 head to select from—write for our sales list. It is sure to list some that will interest you.

Herd T. B. Accredited *Bang's Certified 266*

ALBION, MICHIGAN

Mrs. George E. Dean, Owner *Glen Fox, Manager*

For Sale

7 Months Old Bull Calf

A grandson of Foremost Prediction 212227 and Argilla Foam 315026, 11884.4 M., 612.9 F., Class AA. Dam of this calf, Lynworth Downy 546405, will make about 600 lbs. fat as a 2-year-old.

☆

Accredited 221033 - Bang's Approved 1019

SILVER FOREST FARMS

Silver Creek, N. Y. Forestville, N. Y.

Address
L. A. HAWKINS, Owner, DERRICK CITY, PA.

GLENBURNIE GUERNSEYS

1906 - 1941

Federal Accredited Herd 93822 — New Jersey Bang's Certificate No. 5

JAMES E. RUSSELL, Owner, 2064 LAWRENCE ROAD, TRENTON, NEW JERSEY

GLENBURNIE GUERNSEYS have been line-bred for fourteen generations direct in line from dam to daughter, thereby fixing dominant characters, notably dependable high production.

162 records average 11369.7 Milk, 588.9 Fat, average test 5.17%. Twenty-five per cent of records were made in the two-year-old classes. The 29 cows in the herd at this writing are averaging 35 pounds daily.

Glenburnie Guernseys "Carry On" and improve in other herds living up to their fixed inheritance for high production.

Glenburnie Hera 2d 528719, owned by Jacob Tanis, Augusta, New Jersey, has recently completed in Class C a record of 14817.0 lbs. Milk, 781.4 lbs. Fat.

The two cows cited herewith are typical of the results secured from Glenburnie bred cattle.

A line-bred Glenburnie bull for the future herd sire should be a sound investment.

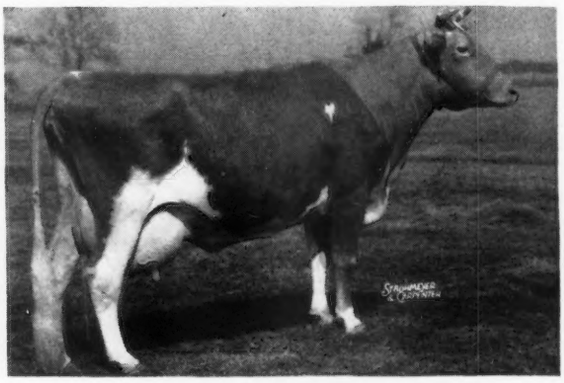

GLENBURNIE JILL 2d 468451
Owned by GWYNLLAN FARMS,
GWYNEDD VALLEY, PENNSYLVANIA
9859.8 Milk, 567.4 Fat, Class G
12173.4 Milk, 722.8 Fat, Class C
14129.1 Milk, 833.9 Fat, Class A
A line-bred Imp. Dunwalk Lad 113342

There is such a youngster available that has four crosses to Imp. Dunwalk Lad 113342.

For further information visit the farm or write to

H. M. PATE • KENNETT SQUARE • PENNSYLVANIA

For Sale . . .

3 Fine Young Guernsey Bulls

- BLACK HOLE HOLLOW CHIEF 297784
  Sire: ROCKINGHAM MARINER 277503
  Dam: ROCKINGHAM MISS ULTRA 602493
  Dropped: June 16, 1940
- BLACK HOLE HOLLOW'S JOHN 273230
  Sire: BROADWATER MIRABEAU 221996
  Dam: NORTHWOOD'S BINGO MAY 508235
  Dropped: January 10, 1939
- SEAGRAM OF BLACK HOLE HOLLOW 287545
  Sire: SHELDEGREN EDWIN 225819
  Dam: EMILY GAUNLET OF WHIMSY FARM 485361
  Dropped: November 13, 1939

ACCREDITED — BANG'S FREE

Inquiries Invited

Black Hole Hollow Farm
SOUTH ARLINGTON, VERMONT

Barclay K. Douglas, *Owner* — **Oyster Bay, N. Y.**

PALMIL FARMS
Moorestown, New Jersey
offer for sale

1 Son and 13 Daughters of C. F.'s FANCIFUL 238854
Sire: TOPCHESTER 218635
Dam: FANCY HYACINTH 310494
18733.7 M., 848.0 F., Class AA

4 Heifers not bred—Nine (9) Heifers due to freshen June to November, also—

PALMIL'S NOBLE KING 290799
Dropped: June 12, 1940
Grandson of RILMA'S CATHEDRAL ROSE'S KING 177171

Tuberculin Tested — *Blood Tested*

PALMER D. GASKILL, *Owner* — MOORESTOWN, NEW JERSEY

MT. LOGAN FARM
"Steadfast" Breeding

CORONATION ARROGANT 262381
OUR JUNIOR SIRE
His first calves are now available

Sire: CORONATION COUNT 241114, a son of Green Meadow Coronation Prince 125281, A. R., and Aiyukpa Queen 221553, A. R.
Dam: CORONATION AMITY 490713, A. R., a daughter of Green Meadow Hornet 189962, A. R., a line-bred "Steadfast" that is by Green Meadow Coronation King 109429, A. R.

"ARROGANT" calves now available

WRITE US YOUR NEEDS

Mr. and Mrs. M. D. Vaughan, Owners — L. M. Vaughan, Herd Manager

CHILLICOTHE, OHIO

GOLDEN—ARROW—FARMS

Reg. U. S. Patent Office

Home of Ton Production

Below we show records and photos of Golden Arrow breeding

Here are four daughters in our herd that have now passed the ton mark. No.17—GOLDEN ARROW MABEL now milking over 80 pounds daily. These daughters were bred by the owner, W. F. SCHACHT. These records show, beyond a question of doubt, that it would pay you to buy your breeding stock from this herd.

No. 29—GOLDEN ARROW ALICE milked over two tons of milk in two months.

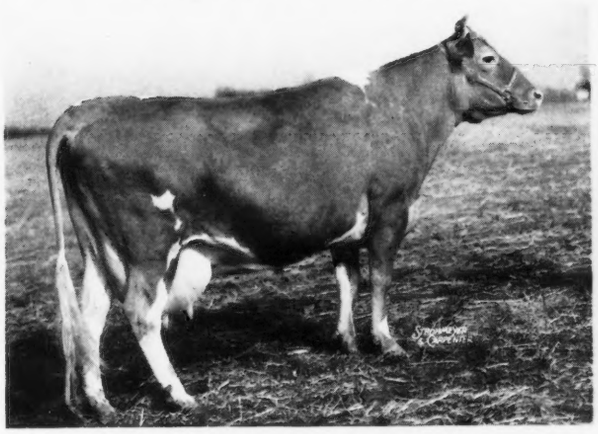

No. 29—GOLDEN ARROW ALICE 455610, A. R., 12277.7 lbs. Milk, 669.5 lbs. Fat, Class EE, 802 Milkings; 16058.7 lbs. Milk, 812.8 lbs. Fat, Class AA; **19373.8 lbs. Milk, 965.5 lbs. Fat, Class A.** Note the outstanding average for her three records: 15903.1 lbs. Milk, 815.9 lbs. Fat.

No. 41—GOLDEN ARROW GERTRUDE has milked over one ton of milk in one month.

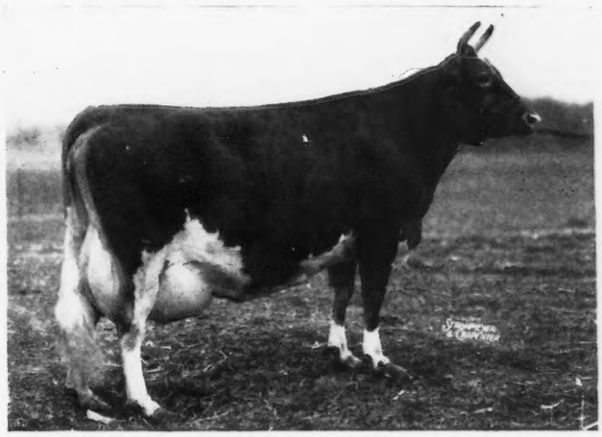

No. 41—GOLDEN ARROW GERTRUDE 455620, A. R., 13418.0 lbs. Milk, 604.2 lbs. Fat, Class GG. Late record: **18718.6 lbs. Milk, 859.6 lbs. Fat, Class A.** Dam of Sonja Henie and Gift of Roses, that are noted for their perfect udders.

No. 27—GOLDEN ARROW ROSE MARY milked over one ton of milk in 30 days.

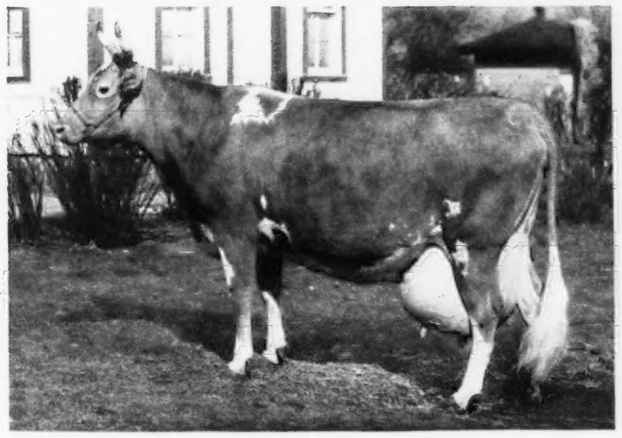

No. 27—GOLDEN ARROW ROSE MARY 455608, A. R., 1st record: 14510.3 lbs. Milk, 688.6 lbs. Fat, Class DD. 2nd record: 16660.0 lbs. Milk, 804.7 lbs. Fat, Class B. She is now on her third record; in 30 days she milked **2055.1 lbs.** She is the dam of Golden Arrow Gertrude that has a record of 859.6 lbs. Fat.

No. 17—GOLDEN ARROW MABEL milked over one ton of milk in 30 days.

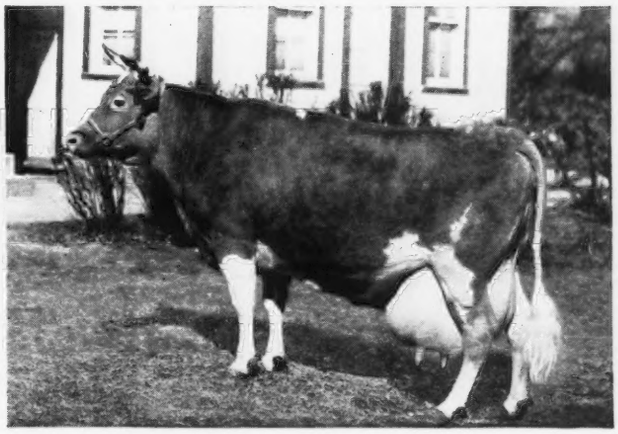

No. 17—GOLDEN ARROW MABEL 455607, A. R. 1st Record: 17316.2 lbs. Milk, 749.7 lbs. Fat, Class CC. This great cow in 30 days milked **2114.3 lbs. milk.** She is now milking over 80 lbs. milk daily.

We have bull calves to offer from CATHEDRAL RILMA OF LAGRANGE 248851 and LANGWATER GOLDEN. LANGWATER GOLDEN WILL BE A GOLD MEDAL SIRE AND AN A. R. BULL IN JULY, 1941.

One of CATHEDRAL RILMA'S daughters, a 2-year-old, tested 6.1%, gave 79.7 lbs. Fat in one month on C. T. A. This same daughter is milking as high as 53 lbs. milk per day, now. LANGWATER GOLDEN'S daughters as 2-year-olds are making records close to 700 lbs. Fat. Some of them are testing over 7%.

Write for illustrated folder showing photos and records

WE EXTEND A SPECIAL INVITATION TO VISIT THESE FARMS

GOLDEN ARROW FARMS ***Huntington, Indiana***

Federal Accredited - Indiana Bang-Free Certificate No. 929-C W. F. SCHACHT, *Owner*, P. O. Box 7, Huntington, Indiana

Farm No. 1 is located on State Road No. 5, seven miles south of Huntington. For Farms No. 2 and No. 3 take State Road No. 9, nine miles south of Huntington, then one mile east.

PRODUCTION

	Milk	Fat	Class
Fritzlyn Trojan's Gem 420581	15877.6	746.7	BB
Fritzlyn Faithful 365434	12659.5	739.1	AA
Fritzlyn Juesta 475844	11986.7	713.8	E
Fritzlyn Madeline 375142	14174.2	671.2	AA
Fritzlyn Foremost Easter Lily 458115	12841.9	669.4	C
Fritzlyn Jupiter's Gem 505173	10437.2	640.4	G
Fritzlyn Glad 500514	10935.0	595.8	D
Fritzlyn Dora 532269	13148.7	576.6	G

Top eight daughters average 669.1 lbs. F., all in immature classes except two. 21 completed records during 1940 average 544.2 lbs. F., 14 made in Junior two-year-old class, all immature except three.

For Sale — **Line-Bred Bulls** out of high record A. R. dams like those listed above. Sired by Fritzlyn Genius 200897, A. R., or by Langwater Sir Angelus 247070 or by Valor's Fashion 214206, a show-winning son of Langwater Valor.

Write for our sales list — Complete pedigrees and prices.

Federal Accredited 437770 — Bang's Free Certificate 485

FRITZLYN FARMS • *Pipersville, Pennsylvania*

WILLIAM F. FRETZ, *Owner* — G. E. LEWORTHY, *Manager*

Craiglan **PRESENTS... Its Herd Sire**

FLORHAM COUNTRYMAN 281111

Sire: LANGWATER COUNTRY GENTLEMAN 141686, A. R.

8 A. R. sons; 34 A. R. daughters, 59 records average 13270.7 lbs. M., 648.8 lbs. F. "Country Gentleman" is the only living bull of the breed to have 2 daughters with over 1000 lbs. fat.

Dam: FLORHAM DIANA 192548

3 A. R. records up to 14500.4 lbs. M., 868.2 lbs. F., Class A. "Diana" is the dam of 1 A. R. son; 5 A. R. daughters that average 13685.3 lbs. M., 730.4 lbs. F. Her daughters include:

FLORHAM IRENE 239740—14646.9 lbs. M., 905.0 lbs. F., Class G—WORLD RECORD

FLORHAM DAIRYMAID 404059—15007.4 lbs. M., 801.9 lbs. F., Class A

"DIANA" was a daughter of Langwater Star Gazer 60164 and May Rose of Westbrook Farm 56445—15530.0 lbs. M., 757.1 lbs. F., Class BB.

Countryman's first calves are living up to their inheritance. He is being mated to females with records up to 734.4 lbs. F., Class GG. Several of our cows, now on test, are going at a 700 to 800 lb. fat rate.

***Craiglan* OFFERS... Sons of Countryman out of these cows.**

WALTER CRAIG, *Owner* — W. A. VAN SLAMBROUCK, *Herd Manager*

Craiglan - **R. F. D. 2**
Perkasie, Pennsylvania

We offer for sale

Mt. Ararat's Jubelo 297380

A TYPY BULL CALF • READY FOR LIGHT SERVICE

THE BULL

MT. ARARAT'S JUBELO 297380

Dropped: June 25, 1940

Sire: Langwater Jubelo 257536, 7 nearest dams average 15643.0 lbs. M., 759.0 lbs. F. (His first calves at Birchfield Farms are most pleasing and are very clean cut about the head and necks.)

Sire: LANGWATER GRANDEE 227277. Reserve Grand Champion at the 1937 National. "Grandee" is by Langwater Merrymaker 166128, A. R., a son of Langwater Valiant 51868, A. R., and is out of Langwater Country Blossom 307376, a daughter of Langwater Pharaoh 98719, A. R.

Dam: LANGWATER QUEEN OF THE MIRTH 424727, 13318.7 lbs. M., 629.2 lbs. F., Class FF.

HIS DAM

BIRCHFIELD MONIDA 445820, A. R.

12225.7 lbs. M., 715.1 lbs. F., Class EE. She is a maternal sister to Birchfield Monolass 371955, 13006.7 lbs. M., 674.9 lbs. F., Class D; Birchfield Monodora 387954, 12494.2 lbs. M., 659.2 lbs. F., Class BB. "Monida" is sired by Aldrich Farm Banner 142420, A. R., that has 16 A. R. daughters with records up to 14342.3 lbs. M., 792.5 lbs. F., Class C. (Banner is sired by Brookmead's Banner 36207, A. R.)

THIS BULL IS ROYALLY BRED AND YET REASONABLY PRICED.

Send for price and complete pedigree

MT. ARARAT FARM • Port Deposit, Maryland

DONALDSON BROWN, Owner — VERE S. CULVER, Manager

Boone County Guernseys

Based on America's first organized Guernsey 4-H Calf Club with an importation of heifers direct from the Island of Guernsey that developed into great cows *and* built into present day sound breeding programs of real merit.

This space sponsored by

GEORGELAND FARMS
DUFFIELDS FARMS
BIG SPRINGS FARMS

Lebanon Indiana

Dispersal Sale

30 Registered Guernseys

JUNE 17, 1941

LOCUST VIEW GUERNSEY FARM on U. S. Route No. 14, 7 miles west of Salem. On account of age I will sell my herd of Guernseys. Accredited herd No. 35695, accredited Bang's No. 8357. Founded in 1914 with imported dams. By careful selection of herd sires, we have built up one of the best herds in Eastern Ohio. I am a breeder, not a dealer.

Come and spend the day with us. Welcome whether you buy or not. Free lunch.

Write for catalog

GLENN LECKY, AUCTIONEER

A. L. ATKINSON, CLERK

E. G. Engle - North Benton, Ohio

COMPLETE DISPERSAL

40 .... "Ben Hur" Guernseys 40

Owned by The Supreme Tribe of Ben Hur, Crawfordsville, Indiana.

Friday, June 20 - 12:30 P. M., Central Standard Time
Sale at Ben Hur Home, CRAWFORDSVILLE, INDIANA

9 Daughters of Boulder Bridge Countryman 197928, son of Langwater Waldorf 128541, A. R.

8 Daughters of Wilson's Benelcho 219581, son of Boulder Bridge Barrister 198843.

5 Daughters of Kenfleur's Candie Charmer 225498, son of Kenfleur's Lucky Candie 198381 (by Kenfleur's Lucky Crescent 165705) and Dicta Charm 363731, an A. R. daughter of Dunwalke Dictator 167470.

5 Daughters of Franchester Merry Man 248848, son of Franchester Kismet 226100 (by Langwater Countryman 200171) and Shah's Gem of Maple Lawn 241661, an A. R. daughter of Langwater Shah 97043.

A majority of the cows and heifers are bred to **Franchester Noble Warrior 248846**, son of Green Meadow Renown 196361 (full brother to Green Meadow Rosamond 317416, 14218.1 M., 803.7 F., Class C).

Negative to T. B. and Bang's

FOR CATALOG WRITE

ARBUCKLE - MITHOEFER SALES SERVICE
218 Colescott Street - - - SHELBYVILLE, INDIANA

CATHEDRAL FARMS • ONEONTA, NEW YORK

May 2, 1941

Dear Guernsey Breeders:

Born to Cathedral Sybil's Foxie 368254 by Sir John Rilma 219344 (the only living son of the world record cow, Cathedral Rosalie 334299) a pair of twin heifer calves. They are a beautiful, normal pair of calves each weighing over 75 pounds and we wish to state mother and twins are doing splendidly. Foxie extends her regrets to all of you folks that were wishing she would have a bull calf at this time.

So far, out of ten matings, Sir John Rilma has presented us with eleven calves, three bulls and eight heifers. We wish to state we have several splendid cows due in the near future to the service of Sir John Rilma and sincerely hope there may be one or two bulls amongst them for you folks.

At the present time, the only offering we have is Cathedral Pioneer, a son of Cathedral Sylvia 344935. Cathedral Sylvia has a record of 14639.9 pounds of milk and 773.6 pounds of fat in Class AA. This calf is sired by Rilma's Cathedral Rose's Atlas 261582.

Write for full particulars and details or better yet, if possible, we would greatly enjoy your visit at the farm.

Yours for

BIGGER AND BETTER GUERNSEYS
ROBERT FABER, Manager
CATHEDRAL FARMS

RF:DG

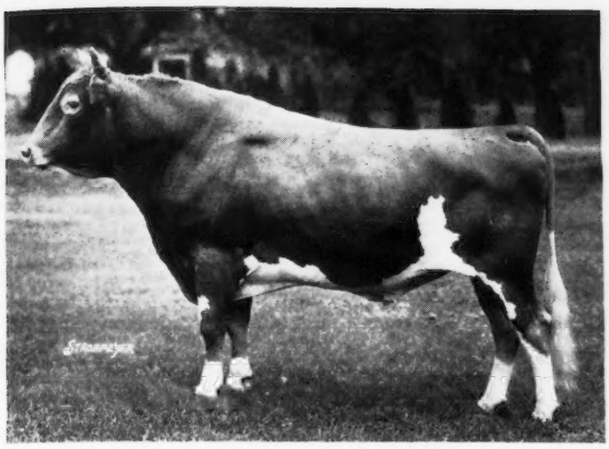

◀SUPREME'S CHAMPION 214194

7 A. R. Daughters, others on test.

Sire: ROYAL SUPREME 137088, A. R.
40 A. R. Daughters. 25 daughters average 13503.7 lbs. M., 679.3 lbs. F.

Dam: MAYFLOWER'S FAWN FACE 92475, A. R.
5 A. R. daughters average 12133.4 lbs. M., 688.9 lbs. F., all immature but two.

Accredited

Negative

CHAMPION'S FLEURMA 467101, A. R., on retest in Class A, 6343.3 lbs. M., 300.9 lbs. F., 119 days (subject to approval).

CHAMPION'S ROYAL BARBARA 464697, A. R., on retest in Class A, 2920.7 lbs. M., 135.5 lbs. F., 60 days (subject to approval).

CHAMPION'S ROYAL STELLA 478409, A. R., starting on retest in Class A. Milking 50 lbs. a day.

CHAMPION'S ROYAL JANE 486461, A. R., starting on retest in Class B. Milking 60 lbs. a day.

The "MAY ROYALS" are making history at

CROCKER FARMS • Cortland, New York

WELCOME-IN FARM

175 HEAD—46 on Official Test

***Presents* A Herd Sire, CAUMSETT VALOR 241630**

Dropped: AUGUST 5, 1936

Sire: MAY ROYAL'S VALOR 146509, A. R. Some of the choicest foundation cows in the Foremost, Penn Villa and Caumsett herds are by this great bull.

Dam: CAUMSETT IDA 342786, A. R.
17553.4—834.9—A
19156.7—820.7—AA
Average production for 5 official records,
17220.4—765.2

One of his daughters, Welcome-In Valentine, was 4th at Columbus and is making over 50 lbs. per day.

For Sale . . . Males and Females of This Breeding

Write us your needs—W. W. McKITRICK & SON

B. R. R. 1 **COLUMBUS, OHIO**

Florham Crystal 404060

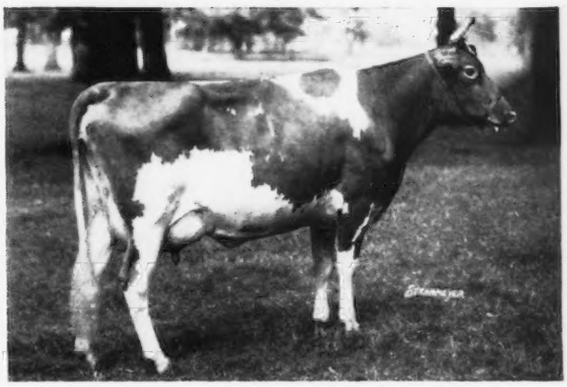

6th in Class EE with 15532.5 M., 847.5 F.
9th in Class AA with 17717.2 M., 966.9 F.
(More remarkable because of calving 51 days prior to its completion.)
Indiana's Champion over all classes.

We are just starting to use her son, Pine Manor King's Royal 288236. (Sire: Coronation King of Pine Manor 250949.) He will also be used at Pine Manor, Goshen, Indiana.

Negative *Accredited*

OWEN'S PLACE

Owners

DIETRICH FARMS, INC., BREMEN, INDIANA

OWEN H. DIETRICH, MANAGER

Cathedral King's Caesar 233706

Line-bred to World's Champion, Cathedral Rosalie 334299. The son of a 1043.3 lbs. fat, double letter cow. His daughters on A. R. Herd Test. Foundation stock of this breeding out of A. R. cows.

GREENTREE FARMS

Town Line - Erie County - N. Y.

C. BEEMAN, *Manager*

Ideal Guernsey Farms

"The Largest Guernsey Herd in the East"

Present...Two Herd Sires

Langwater Satellite 212197, A. R.

HIS SON

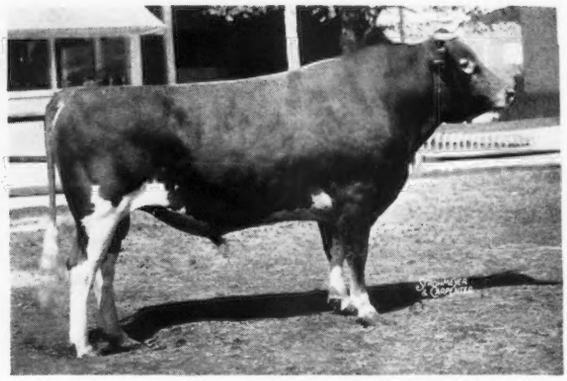

Ideal's King Edward 250188

Bulls by these sires and out of A. R. cows are now available.

Write us your needs. *Visitors always welcome.*

JACOB TANIS, Owner **Augusta, New Jersey** WILLIAM AULD, Herdsman

Another LANGWATER HARDWICK daughter Completes a *Class Leading Record*

PRESENTING...

Blossom of Ware 527033

Class Leader third in BB and eighth in B

17716.6 lbs. M., 951.9 lbs. F., Class BB

Sire: LANGWATER HARDWICK 141685, A. R., 26 A. R. daughters with 34 records average 11682.2 lbs. M., 602.7 lbs. F., He is sired by Langwater Pharaoh 98719, A. R., and out of Langwater Blanche 143402 with 14914.7 lbs. M., 750.4 lbs. F., Class A.

Dam: ROYAL BLOOM OF WARE 429164 12816.8 lbs. M., 569.8 lbs. F., Class GG.

We have a choice selection of GREEN MEADS PROSPECT sons out of Hardwick dams with records from 700 to 900 lbs. F. "Prospect" is sired by Langwater County Squire 216866, A. R., and out of an A. R. daughter of Langwater King of the Meads 196128, A. R. WHAT A PEDIGREE THESE BULL CALVES WRITE. Send for our sales list.

GREENWAY FARM

Ware, Massachusetts

Accredited *Negative*

G. H. TIMMINS, *Owner* L. B. WILSON, *Superintendent*

Chedco Farm

Offers for Sale

The following sons of

CHEDCO CORONATION KING 241118

★ ***Chedco Major 297850***
Dropped: February 15, 1941
Dam: CHEDCO COLUMBINE 387850
8887.7 M., 458.6 F., Class G
11146.4 M., 598.8 F., Class AA

★ ***Chedco Chester 292623***
Dropped: October 21, 1940
Dam: CHEDCO CHANCERY 324899
10811.0 M., 566.6 F., Class G

C. E. COTTING

50 Federal St., Boston, Massachusetts

BIRCHFIELD FARMS

***Present . . .* A review of what the Modelers are doing.**

LANGWATER MODELER DAUGHTERS

going at a 600 lb. clip as Junior two-year-olds

	Milk	*Fat*	*Cl.*	*Days*
Birchfield Monome 523161	10652.6	633.5	GG	
Birchfield Ultraeen 2d 559601	8664.2	496.30	G	279
Birchfield Itsanna 576696	6527.2	312.22	G	177
**Birchfield Deanna 559605*	5026.4	183.84	G	129
Birchfield Monoloo 559603	4144.7	183.33	G	112
Birchfield Hoping 559608	3513.7	184.79	G	108

*Top cow sold in the 1940 New England Sale. Now on test at Meadow Lodge Farms, Oklahoma City, Oklahoma.

FOR SALE—line-bred bulls by "Modeler" — LANGWATER JUBELO 257536 — MAPLE LANE AFRICANDER'S JUSTICE. Usually we can offer one or two good bulls out of daughters of LANGWATER MEADOW KING 205129, A. R.

Popular Langwater blood lines top and bottom at popular prices.

Accredited *Negative*

South Dartmouth, Massachusetts

LAWRENCE GRINNELL, *Proprietor* — *Address:* D. N. MCLEOD, *Manager*

WE OFFER FOR SALE

A Langwater bull top and bottom

Midnight Roisterer of the Glen 275819

Dropped: May 15, 1939

Sire: LANGWATER MIDNIGHT 228886, A. R. Full brother to Langwater Philosopher 187794, A. R., and sired by Langwater Moonlight 160256, A. R.

Dam: LANGWATER DAPHNE 392806, A. R. 14359.6 lbs. M., 808.5 lbs. F., Class AA. A daughter of Aiyukpa Golden Marmion 150519, A. R., (see Brooklandwood insert May 1 Journal). "Marmion" was sold in the Aiyukpa sale in 1931 for $3900. In 1930 he was first bull, 2 years and under 3, at the National Dairy Show. In 1932, 1933, 1934, he was Senior and Grand Champion at the Maryland State Fair.

This bull is bred right and he is priced right. ACT NOW—wire for complete details and pedigree on this bull.

Federal Accredited 100172 *Bang's Free Certificate 7*

GLEN FARM • *Newport, R. I.*

MRS. G. J. GUTHRIE NICHOLSON, *Owner*
EDWARD F. MURPHY, *Herdsman*

MAY ROSE BULL CALVES

sired by Langwater Frolic 237497 and out of high record A. R. dams.

Recent Records Completed

	Milk	*Fat*	*Class*
M. L. HEWESHURST PRINCESS GAY 572323	12751.0	763.4	FF
HEWESHURST PRINCESS LADONNA 544054	12510.8	675.4	EE
MAPLE LANE MONARCH'S LUCKY 371555	18162.3	960.5	AA
MAPLE LANE LUCKY LASS 463942	16781.3	882.8	D
MAPLE LANE AFRICANDER'S BONNY 507347	11679.2	615.7	FF (*to be verified*)

Usually we can offer a choice "Frolic" son out of an A. R. dam. LANGWATER FROLIC is sired by Langwater Pharaoh 98719, A. R., and out of the highest record daughter of Langwater Countryman 200171, Langwater Merriment 413609, 14184.7 lbs. M., 707.3 lbs. F., Class E; 15932.3 lbs. M., 748.3 lbs. F., Class A.

MAPLE LANE FARMS • *Kingston, New York*

A. H. CHAMBERS, *Owner* — *T. B. Accredited—Bang's Free No. 171* — T. J. DOYLE, *Manager*

HERD ESTABLISHED 1923

TARBELL FARMS GUERNSEYS

Federal Accredited No. 76812 *N. Y. State Negative Approved R24*

360 HEAD 360

MORE A. R. DAUGHTERS THAN
ANY LIVING GUERNSEY SIRE

For Sale: Sons and grandsons of May Royal's Holliston, out of high record A. R. dams. Reasonably priced. Write for pedigrees and full particulars.

Visitors Always Welcome

◀May Royal's Holliston 130308

Born: NOVEMBER 15, 1926
Photo taken at 14 years of age.
105 A. R. Daughters

Tarbell Farms Royal Lenda 467961
12459.3 M., 706.3 F., Class G, 730 T. M.
20508.9 M., 1109.0 F., (First in Class C)

Tarbell Farms Royal Electra 389452
9618.5 M., 490.7 F., Class F, 730 T. M.
17501.5 M., 824.0 F., Class AA, 1095 T. M.

Tarbell Farms Royal Esther 418743
8999.0 M., 460.0 F., Class GGG
12605.4 M., 617.2 F., Class AAA

Tarbell Farms Royal Elena 345457
9510.5 M., 504.7 F., Class FFF

Sire: MIXTER MAY ROYAL 65203
47 A. R. Daughters, 33 A. R. Sons

Dam: ROCKINGHAM MAID 94933
680.4 F., Class G; 820.4 F., Class D
5 A. R. Daughters, 4 A. R. Sons

Tarbell Farms - Smithville Flats - Chenango County - New York

EDISTO FARMS *Denmark, South Carolina*

The second bull in our breeding program (Florham Jeweller 100914, A. R.) Rose Vista Cyclop 84928 was the first—(see May 1 issue of the Journal).

Florham Jeweller 100914, A. R.

Sold for $1,000 when nine months old.

Sire: LANGWATER STAR GAZER 60164, A. R. Former herd sire at Florham Farm, Madison, New Jersey. 23 A. R. daughters, 14 A. R. sons. He was by LANGWATER STEADFAST 31672, A. R., 33 A. R. daughters, 33 A. R. sons. A good son of LANGWATER DAIRYMAID 26377.

Dam: FALSTAFF'S WYOMING OF UPLAND FARMS 68406, A. R., 16125.2 lbs. M., 745.6 lbs. F., Class AA. Also two other records over 600 lbs. F., 1 A. R. daughter, 8 A. R. sons. She was by LANGWATER CAVALIER 21012, 39 A. R. daughters, 24 A. R. sons.

PROOF!!! He was Bred to Produce

"JEWELLER" now has 31 A. R. daughters with 42 A. R. records that average 10887.5 lbs. M., 526.8 lbs. F., 31 of these records were made in immature classes. They were 6.8% above breed average in their classes at the time made. 12 daughters now in the herd, 11 A. R., 1 on test. We have 22 granddaughters out of A. R. cows.

More information on his daughters will be continued in the July 1 issue.

J. B. GUESS, JR., *Owner* *T. B. and Bang's Accredited* O. H. SHARPE, *Manager*

HIGHCROFT FARM *consigns to*
MINNESOTA STATE SALE

JUNE 7 • Minnesota State Fair Grounds
St. Paul, Minnesota

This beautiful young cow

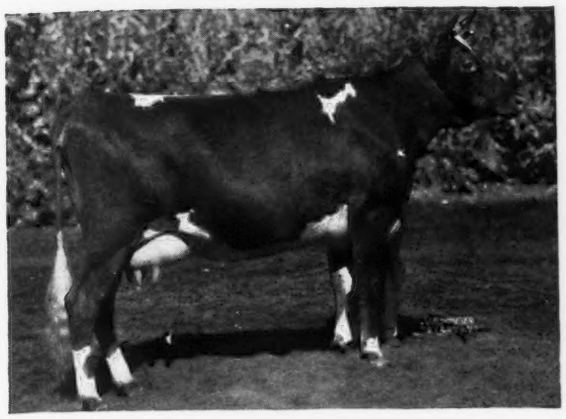

HIGHCROFT FANTASIA 522202

8258.4—448.0—FF

Winner of THE AMERICAN GUERNSEY CATTLE CLUB special Trophy, awarded for best two-year-old heifer in milk, bred by exhibitor, National Dairy Show, 1939.

A splendid daughter of Bell Buoy of Shorewood 160913, due to freshen July 3, to service of Highcroft Matchmaker Cherub 276169 (by Boulder Bridge Matchmaker 259502 and out of Shorewood Damsel 363952) Junior Champion bull, Minnesota State Fair, 1940.

Also consigned... A good type yearling bull by Highcroft Premier Bell Buoy 220948 and out of Highcroft Rosemary 593968, on test, 349 days, 9430.2—521.27—G.

HIGHCROFT FARM • Wayzata, Minnesota

F. T. HEFFELFINGER, Owner — C. E. MUNNS, Superintendent

DUNN'S TOUR *offers...*

GUERNSEY HERD AND 400 ACRE FARM in New Hampshire, approximately 50 miles north of Boston. Herd consists of 32 registered Guernseys mostly of Langwater blood and headed by a Langwater bull. Half are cows, balance bred or open heifers. Large A. R. records.

Farm is completely equipped with modern tools and machinery. Milking barn with modern cow ties, new bull barn and young stock barn, dairy with electric refrigeration.

Modest residence, ski house, swimming pool—all on high elevation with view to the ocean.

WE OFFER registered Guernsey herds of various sizes in New York and New England. Two are commercial herds.

Individual fresh cows, small lots and selections from the better herds.

WRITE FOR OUR LIST OF BULLS.

See us first . . . it saves your time and mileage.

Dunn's Tour

"The Short-cut to Good Guernseys"

Schoharie, N. Y. and Cordaville, Mass.

THATCH MEADOW FARM

If you're looking for PRODUCTION inheritance we suggest you consider the records completed during 1940 at our farm. The place to look for a sire with PRODUCTION inheritance is where PRODUCTION predominates.

	Milk	*Fat*	*Class*
MIDDAY'S GOLDEN VIOLET 285070	18891.0	879.1	A
*THATCH MEADOW ASTER 531181	17904.8	807.8	B
MOUGHON LILAC 371846	15102.8	786.3	AA
SOV'S FANTINE OF OLDACRES 320657	18099.5	772.0	A
GENESTA OF HOMESTEAD FARM 2d 330994	18584.4	769.8	A
DOUGLASTON DUCHESS ROSALIND 373523	15089.6	731.4	AA
THATCH MEADOW RUBY 557319	14360.9	716.4	EE
DOUGLASTON MARIA 441750	13333.6	691.6	AA
TULIP OF WOODSIDE 412350	13946.0	690.5	A
THATCH MEADOW HEPATICA 576957	12482.0	673.2	GG
THATCH MEADOW SOLACE 557318	13064.1	651.5	E
VALOR'S GOLDEN FANTINE 539039	11889.4	649.5	G
THATCH MEADOW GODIVA 576956	12098.0	648.1	FF
THATCH MEADOW POLLY 587446	11995.7	591.8	EE

*1941 record

14 A. R. Records Average 14774.4 lbs. M., 718.5 lbs. F.

WE OFFER FOR SALE . . . Bull calves by EDEN HILL PATRIOT 257754 and out of cows like these listed above. We also have a few CORONATION PRINCE STEADFAST sons still available.

T. B. Accredited 370824 — SEND FOR OUR SALES LIST — *N. Y. Bang's Approved 174*

ST. JAMES • LONG ISLAND • NEW YORK

G. W. BACON, *Owner* — IRA C. DODGE, *Superintendent*

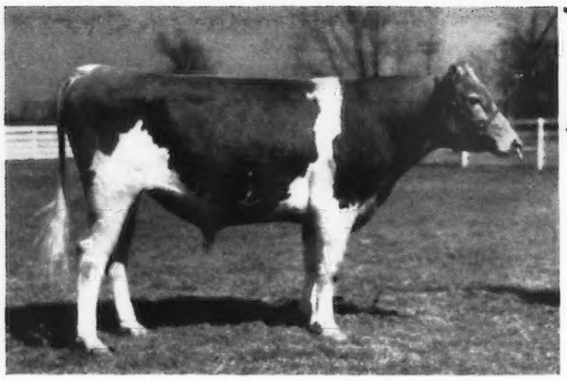

Introducing . . .

Normandy Levity King 296533

Born: September 28, 1939

Junior Herd Sire at
NORMANDY FARM
New Augusta, Indiana

His Sire:

Coronation Illustrious 249681
23 nearest dams average 796 lbs. fat. Traces to Langwater Steadfast 8 times. Full brother to Coronation Lustre 400537, 12688.5 lbs. M., 655.7 lbs. F., Class FF. Herd sire at Ind. Cond. Milk Co. Farm.

Langwater Philosopher 187794
Sire of Alfalfa Farm Philosopher 203950 and Wyebrook Matchless 216336, both Grand Champions at National Dairy Show.
Langwater Charm 373696, 700.2 lbs. F., Class D.

Langwater Moonlight 160256
19 A. R. daughters, 8 A. R. sons

Langwater Recollection 2d 194815
13818.7 lbs. M., 707.1 lbs. F., Class C

Green Meadow Luxury 334026
13722.7 lbs. M., 649.6 lbs. F., Class F

Green Meadow Coronation Prince 125281
34 A. R. daughters, 10 A. R. sons

Green Meadow Lustre 226332
13107.1 lbs. M., 733.4 lbs. F., Class G
16371.8 lbs. M., 978.3 lbs. F., Class D

His Dam:

Coronation Levity Gem 520262
11431.6 lbs. M., 607.1 lbs. F., Class G

Coronation Rose King 238549
8 A. R. daughters
Pine Manor Crown Jewell 609647
11416.0 lbs. M., 669.6 lbs. F., Class GG (to be verified).
Coronation Wistaria 490725
13799.7 lbs. M., 619.6 lbs. F., Class FF

Green Meadow Ambler 199077
19 A. R. daughters, 1 A. R. son

Green Meadow Rosamond 317416
14218.1 lbs. M., 803.7 lbs. F., Class C

Coronation Levity 466316
10115.0 lbs. M., 577.6 lbs. F , Class GG
15252.0 lbs. M., 867.0 lbs. F., Class AA

Green Meadow Coronation Prince 125281
34 A. R. daughters, 10 A. R. sons

Shuttlewick Levity 101850
16896.0 lbs. M., 804.4 lbs. F., Class G

MR. AND MRS. H. C. KRANNERT, *Owners*
KENNETH TATE, *Herdsman*

HOWLAND FARM

Accredited Herd No. 31554 — Abortion Free Herd No. 138
DONALD CHISHOLM, Manager

RICE FARM

Accredited Herd No. 8526 — Abortion Free Herd No. 244
DONALD MOORE, Manager

Farms twenty minutes apart

Introduce . . .

Langwater Vermonter 254704

SIRE: **Langwater Moonlight 160256**, A. R., 20 A. R. daughters with 29 records average 11781.8 lbs. M., 616.8 lbs. F.

DAM: **Langwater Phlox 457754**, A. R. 10632.7—519.0—F

She is a daughter of Langwater Merrymaker, 31 A. R. daughters.

"VERMONTER" will be used on the daughters of Green Mead's Noble 258262. (See page 834 of the May 1 Journal for more complete story on "Noble.")

Brattleboro, Vermont

WESTON HOWLAND, OWNER

MEREDITH FARM

Topsfield, Massachusetts

The 103 A. R. records completed at Meredith Farm average *11352.7 lbs. Milk, 5.18% Fat, 577.45 lbs. Butter Fat.*

59 are in Classes G or F.
33 are double letter records.
3 are triple letter records.

The average A. R. record of the herd today is 12824.8 lbs. Milk, 4.99% Fat, 635.7 lbs. Butter Fat.

Over half of these are in Class GG.
All but two are double letter records.
Only two are in Class A.

Accredited - Negative

EDWARD WIGGLESWORTH, *Owner* — HORACE M. CLARK, *Manager*

LAKE DELAWARE FARMS

DELHI, NEW YORK

Purchases Tops to Make a Good Herd Better

NOTHING STANDS STILL, WE EITHER GO AHEAD OR WE SLIDE BACK.

LAKE DELAWARE is dedicated to a program of moving ahead. Pride in our herd is a reason, but of greater importance is our desire to offer you—our Customers—the best blood lines available and to give you Guernseys that combine PRODUCTION and PLEASING CONFORMATION with pedigrees complete in every generation.

Males . . . Three Herd Sires

WOLFPEN REPEAL 212967—*Sire:* LANGWATER ASTOR 198385, his dam, Imp. Slogan's Lady Astor of Langwater 149219 with 13018.1 M., 636.3 F., Class A. *Dam:* WOLFPEN NANTILLY 258027—15672.5 M., 872.8 F., Class AA.

McDONALD FARMS DEFENDER 270860—*Sire:* VALOR'S ROYAL BLEND 212939, his dam, Fayroyal's Gem 305759 with 12859.9 M., 604.7 F., Class D. *Dam:* HARDWICK'S GYPSOM SECRET 304791—9344.4 M., 518.5 F., Class G.

ARGILLA PLATO 238654—*Sire:* ALFALFA FARM PHILOSOPHER 203950, his dam, Langwater Star's May 206490 with 17999.7 M., 753.7 F., Class A. *Dam:* ARGILLA FAIR PALOTTERIE 390535—15631.6 M., 762.6 F., Class E.

Females . . . "Tops from many of America's Leading Herds."

FARMHILL R. JEANNINE 492565—We were happy to join the ton of milk a month club with this great cow. **She is one of our recent class leaders.**

LANGWATER CORONET 2D 550741—A daughter of Langwater Countryman 200171.

LANGWATER TRINKET 575511—A daughter of Langwater Alert 236364 out of a daughter of Langwater Countryman 200171 and Langwater Charm 373696, *top cow sold at public auction during 1940.*

Bulls of this breeding and out of A. R. cows usually available.

PETER G. GERRY, *Owner* — *T. B. Accredited - N. Y. Bang's Approved 436* — H. S. TAYLOR, *Manager*

Here is a Bull that should go into a good herd . . .

BULL CALF

Dropped: October 27, 1940

Sire: WOLFPEN STANDARD 205109. A sire that is transmitting CONSISTENT HIGH PRODUCTION to all his daughters. (See page 136 of the January 15, 1941, Journal for picture and list of 10 STANDARD daughters.

Dam: DEERSHORN IDOL 465252

Milk	*Fat*	*Class*	*T. M.*
9518.0	407.6	GHI	672
10235.0	436.4	DHI	642
11323.8	478.7	BHI	680
11925.9	518.4	AHI	646

She is the dam of 2 A. R. daughters:

DEERSHORN IRIS 590897

7151.6	338.2	GHI	592

DEERSHORN STANDARD ROSETTE 489452

11162.7	602.1	D	1072

"Idol" is sired by Langwater Juror 130280, A. R., and out of The Idol's Rosette of Medfield 144167 (dam of Deershorn's Hope 288958) with **a lifetime production of 100256 lbs. M., 5005.5 lbs. F.**

T. B. Accredited — *Bang's Accredited*

DEERSHORN FARM

Sterling Junction ● Massachusetts

V. D. MUDGETT

Chesterbrook Guernseys

"By their records you will know them"

LAST FOUR TO COMPLETE A. R. RECORDS

	Milk	*Fat*	*Cl.*
C. F's Merry Flapper 517807	11217.7	641.2	G
C. F's Mint Julip 482422	12006.1	636.0	FF
C. F's Pussy Rilma 538141	11272.0	551.9	G
*Kitty Hyacinth 252837	15935.3	702.0	A

*A son and a grandson of this cow are now for sale. One is by Rilma's Cathedral Rose's King 177171, A. R. The other by Hill Girt Merry Nobelman 200622, A. R. Both carry the blood of the two leading production cows of the breed. Send for our sales list.

Federal Accredited 284084 — *Bang's Free Cert. 288*

Berwyn, Chester County, Pennsylvania

EST. E. B. CASSATT, *Owner* — PETER J. BOLAND, *Manager*

The Starr Farms

Ross Martin
Owner
Roy Fickies
Manager

Elkhart, Indiana
May 10, 1941

Purebred Guernseys
Hampshire Hogs
Chippewa Potatoes

To the Guernsey Breeders of America

1. Operations at the Starr Farms are again back in full swing. The Guernsey Herd is being rebuilt with young sires from crosses by Langwater Alexander and Langwater Argyle, the herd bulls that had so much to do with the excellence of the animals sold at the dispersal sale of 125 head in the fall of 1939. We already have some forty head of promising young females as an excellent nucleus.

2. Spring work is well advanced with the season. Ample spring rains promise a heavy cut of alfalfa. The plowing is already finished for 75 acres of corn. This should insure filling of all silos and sufficient grain for the hogs next winter.

3. A new dairy barn is under way which will accommodate about sixty cows. The first story and the two silos adjoining are of Kalamazoo tile, with a hay barn of some 180 tons capacity for superstructure. Every known short cut for efficient production of best quality milk is incorporated into this new barn.

4. Now we are in need of a Langwater bred bull, one that will carry on the family lines which were so successful with Langwater Alexander. He established an index of production for daughters over dams that stood at the top—we must continue to do as well with our present breeding. So your help is necessary to round up the right future herd sire.

5. We want to buy a bull from the family lines of Langwater Pharaoh and Langwater Moonlight. He may be a youngster—or an oldster—or one somewhere in between. But the same high standard of performance as has been established on this farm in the past must be maintained. So what do you offer?

Yours for ever better Guernseys,
ROY FICKIES,
Manager

We Point with Pride...

to the Guernsey Breeders' Acceptance of the blood of Green Meadow Tranquil and take this opportunity to thank them for their support in making the first MAY ROYAL-STEADFAST SALE a success.

5 Granddaughters of Tranquil Consigned by Us Averged $600 Per Head

8 Females Consigned by Us (not including the British Relief heifer donated by Roger A. Black and purchased by Foremost Guernsey Association, Inc., Hopewell Junction, N. Y. for $300.00) **Averaged $575 Per Head.**

Top "CORKING" *Daughter Sold*

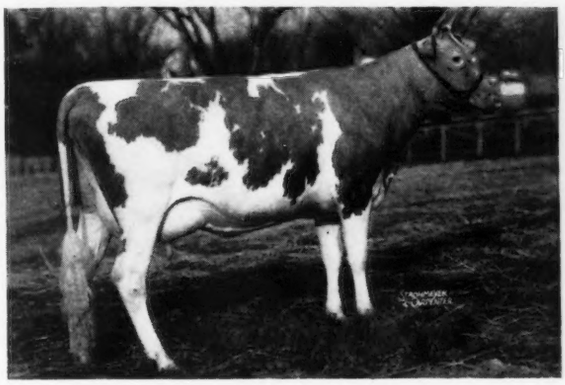

RAEMELTON CORKING DUCHESS 653718
Sold to Bethany-Homestead Farms, Inc., for $1,125.

Top "TRIUMPH" *Daughter Sold*

RAEMELTON TRIUMPH CARMEN 596236
Sold to Bethany-Homestead Farms, Inc., Honesdale, Pa., for $850.

Other Purchasers of Raemelton Bred Cattle

Bull.....Dr. I. F. Weidlein, Chardon, Ohio.
Bull.....Carl Steiner, Canton, Ohio.
Female.....O. C. Belt, Columbus, Ohio.
Female.....A. F. Patterson, Dayton, Ohio.
Female.....William M. Doughty, Lawrenceburg, Indiana.
Female.....Foremost Guernsey Ass'n., Inc., Hopewell Junction, N. Y.
Female.....Lucille L. Kuck, New Knoxville, Ohio.
Female.....D. G. Arnold, Bucyrus, Ohio.
Female.....W. W. McKittrick & Son, Columbus, Ohio.

***Now is the time to buy a bull carrying the blood of* Green Meadow Tranquil**

Sired by RAEMELTON SUNNY TRIUMPH 227565, A. R., or by RAEMELTON ROYAL CORKING 244893 (both sons of "Tranquil" and sires of our top consignments to the May Royal-Steadfast Sale, (see pictures above.)

Send for pedigree and price on a "CORKING" or "TRIUMPH" bull out of an A. R. dam.

Herd Federally Accredited and Ohio Bang's Accredited

RAEMELTON FARM • MANSFIELD, OHIO

OTTO C. KLINE, SUPERINTENDENT

WHAT THE COWS ARE DOING

ON ADVANCED REGISTER TEST

SPECIAL NOTE: This list contains monthly and total credits for all cows, omitting decimals (except for the month's credit of butter fat) and the month's per cent of butter fat. When more than one month's credit is computed at the same time, only the last month's credit will appear with cumulative totals. These credits are subject to verification and correction until final approval and acceptance and all tests are made on the one-day basis except as otherwise indicated. Animals are tested in seven classes as follows: Class A, five years and over; class B, four and one-half to five years; class C, four to four and one-half years; class D, three and one-half to four years; class E, three to three and one-half years; class F, two and one-half to three years; class G, under two and one-half years.

Reentry test is indicated by a * before the cow's name. Farmers' Class record is indicated by a †.

Name and Number	Cl.	Days	Mo.	Production Credit Milk	Production Credit Fat	Total Credit Milk	Total Credit Fat
Adams, G. L., Coldwater, Ohio. ARHT							
Golden Glow Duchette 582632	G	215	Mar	762	38.25	5943	262
Golden Glow Faithful Star 579750	G	90	Mar	934	36.99	2819	109
S. Dun-Roven Dimple Warrior 239517			D. Golden Glow Faithful 481838				
Golden Glow Melody 582633	G	229	Mar	652	32.95	5912	267
Golden Glow Starless 582631	G	230	Mar	593	26.23	5270	217
Adams, Madge A., Portland, Ind. ARHT							
Golden Joan 500053	B	52	Mar	1194	54.24	2050	90
S. Golden Glow Iolea's Rex 228295			D. Dairymaid of Westchester 231589				
Adams, S. N., Portland, Ind. ARHT							
Dimple's Honor 559237	G	239	Mar	560	26.85	5147	228
*Goldmead Butterfat Gold Cora 601903	E	108	Mar	940	49.47	4029	191
Red Bird's Searchlight 509045	E	365	Mar	512	32.72	10351	526
Adohr Milk Farms, Tarzana, Calif.							
†Adohr Active Isabel 450758	A	161	Mar	726	36.33	4550	227
*Adohr Ashley 476047	B	134	Mar	1745	87.09	8501	403
Adohr Beauty Trojan 538996	E	113	Mar	1040	56.39	4447	216
†Adohr Fantine Berenda 527487	E	212	Mar	851	36.62	6747	282
†Adohr Fantine Jane 519822	D	198	Mar	813	39.43	6087	294
Adohr Fantine Peggy 514691	D	240	Mar	747	39.98	6636	321
†Adohr Fantine Verra 507657	C	174	Mar	976	43.94	6157	296
Adohr Gay Lassie 525558	E	335	Mar	860	42.75	12413	582
†Adohr Grace 524426	D	167	Mar	801	41.69	5420	292
†Adohr Jennifer 529836	D	82	Mar	1164	46.56	3489	140
S. Admiration of Adohr 172288 A. R.			D. Jennifer of Thousand Springs 371449				
Adohr Juniper Mary 514690	D	255	Mar	786	39.35	9212	436
Adohr Kitty Lou 530744	D	197	Mar	1160	60.36	8137	396
Adohr Lady Oliver 543381	E	203	Mar	800	42.99	5967	290
Adohr Little Dimple 474055	B	109	Mar	1025	50.26	3933	179
Adohr Lubas' Maria 548024	G	364	Mar	803	45.54	11564	588
Adohr Lubas' Topsy 553262	G	364	Mar	939	47.61	11610	568
Adohr Milk Pail 529843	E	121	Mar	1357	58.25	5811	249
Adohr Paulette 507658	D	290	Mar	704	35.91	9070	408
*Adohr Supreme Calico 529835	E	253	Mar	1258	85.45	11137	668
Adohr Surrogate Ellen 482703	D	365	Mar	333	19.74	11033	570
†Adohr Suzanne 525621	E	160	Mar	764	42.58	4877	269
*Bear Canyon's Trixy 300453	A	283	Mar	611	30.81	9640	419
†Ellen's Edna of Waldo Hills 462161	A	126	Mar	1173	53.88	5406	241
Estera Lady Nancy 481378	A	275	Mar	650	29.26	9740	428
Fritzlyn Junius 518506	D	87	Mar	1215	60.53	3919	195
S. Florham Jupiter 185818 A. R.			D. Fritzlyn Pride of Home 341531				
Glen Oak's Jolly Joan 514048	A	295	Mar	448	24.76	9397	456
†Lady Kitty Lea 394497	A	113	Mar	1111	47.37	4568	208
*Long View Goldenier 560983	B	317	Mar	1038	56.40	15048	750
†Nell's Oregon Pet of La Pine 465073	A	161	Mar	928	43.18	6221	307
†Wayside's Calico 425635	A	216	Mar	806	48.37	7360	392
Aigler, Paul J., Aigler Farm, Bellevue, Ohio. ARHT							
†Aigler Farm Carol 647293	G	188	Mar	811	36.10	5372	225
Aigler Farm Content 625196	G	359	Mar	591	29.79	8901	376
†Aigler Farm Rose Mary 639809	G	257	Mar	762	32.78	6494	262
Aigler, R. J., Est., Aigler Farm, Bellevue, Ohio. ARHT							
†Aigler Farm Iris 647292	G	177	Mar	732	34.05	4549	206
Aigler Farm Rosie 629492	F	331	Mar	721	36.88	8845	406
Alderney Dairy Company, Alderney-Brooklawn Farms, Morris Plains, N. J. ARHT							
Afri's Lass 571210	G	76	Mar	1103	40.51	2743	96
S. Grace's Lassie's Leader 213863			D. Afri's Joy of Pioneer Point 410759				
*Aletha of Brooklawn 431253	A	47	Mar	1281	61.49	1967	99
Ambler's Spritely of Gwynllan 569602	G	151	Mar	921	41.02	4452	196
*Antoinette's May King's Minnie 388756	A	66	Mar	1176	60.25	2640	131
Brooklawn Diana 562139	G	86	Mar	680	35.03	2076	97
Brooklawn Fantine 2d 565830	G	72	Mar	967	39.09	2358	89
*Brooklawn Julie 481347	C	52	Mar	1295	67.34	2148	112
Brooklawn Madam Queen 562140	G	61	Mar	1099	43.45	2263	89
Brooklawn's Annetta 548676	F	141	Mar	857	43.66	3837	199
*Brooklawn's Beauty 490812	C	74	Mar	1443	71.45	3549	173
*Brooklawn's Betty 463412	A	57	Mar	1341	62.38	2466	117
*Brooklawn's Daisy 490810	C	84	Mar	1092	52.86	3285	149
Brooklawn's Faithful May 555007	G	195	Mar	717	40.52	5534	269
Brooklawn's Franchette 558183	G	116	Mar	1096	40.99	3880	148
Brooklawn's Freda 562144	G	76	Mar	1016	43.40	2541	107
Brooklawn's Itchen 562142	G	86	Mar	1045	44.63	2998	117
Brooklawn's Kelso Rose 533109	G	365	Mar	387	23.51	9202	473
*Brooklawn's King's Lassie 511291	C	39	Mar	1292	64.47	1626	81
S. Florham King Master 206039 A. R.			D. Maid's Daylo Lassie 316346				
Brooklawn's Lady May 541279	F	205	Mar	972	49.02	6716	329
Brooklawn's Lily 571212	G	69	Mar	1001	44.89	2391	98
Brooklawn's Master's Lassie 541281	F	210	Mar	614	35.27	4835	251
Brooklawn's Min 571213	G	50	Mar	915	40.30	1424	64
Brooklawn's Polly 555004	G	186	Mar	786	39.56	5263	235
Brooklawn's Queenie 2d 533108	F	213	Mar	872	45.64	6416	303
Brooklawn's Valentine 571211	G	72	Mar	1015	47.31	2410	102
Brooklawn's Viola Duchess 555008	G	148	Mar	683	37.31	3595	182
Commander's Cuba Hen of Cinchona 518704	E	281	Mar	828	49.53	8539	452
Fox Dean's Miss Lucinda 523174	E	116	Mar	956	46.94	4024	182
*Honour's Senorita of Cinchona 439849	A	44	Mar	1600	73.96	2197	101
S. Coventry Ultra May's Honour 120673 A. R.			D. Warriston's Cuba Hen 292663				
*Nadeline of Cinchona 482245	B	57	Mar	1433	69.80	2674	127
*Warriston's Flying Fish 319162	A	51	Mar	1431	61.55	2273	97
Anderson, Robert, "the little farm," Fort Collins, Colo. ARHT							
Marymoor Lu 591135	G	148	Mar	900	36.91	4300	186
†Pioneer Beautiful 621632	E	129	Mar	704	43.65	3420	209
Sunshine Golden Ann 560927	G	350	Mar	658	35.53	9039	443
Andrus, Julia Dyckman, Memorial, Incorporated, Bournedale Farms, Yonkers, N. Y. ARHT							
Bournedale Amarhyllis 545512	F	312	Mar	732	44.61	8305	473
Bournedale Coraletta 566251	G	226	Mar	908	51.49	7373	361
Bournedale Dahlia 556424	G	362	Mar	931	56.62	11790	621
*Bournedale Dolly Violet 468152	C	357	Mar	1167	71.45	16125	871
Bournedale Golden Bunnie 564578	G	310	Mar	790	50.04	10312	576
Bournedale Golden Dolly 559332	G	338	Feb	729	40.03	11135	591
Bournedale Golden Frolic 564328	G	315	Mar	578	39.01	9418	523
Bournedale Golden Helen 551284	G	365	Jan	189	11.87	11024	640
Bournedale La Belle 559051	F	163	Mar	1004	59.25	5800	322
Bournedale Miss Elsie 468142	A	324	Mar	1034	59.28	12467	669
Bournedale Miss Gemette 564577	G	281	Mar	1001	52.69	9506	441
Bournedale Nella Jay 581128	G	215	Mar	1099	57.70	8030	392
*Bournedale Princess Coronet 476764	C	327	Mar	1314	76.50	17348	938
*Bournedale Princess Pat 411130	A	248	Mar	1419	71.41	11960	538
*Bournedale Queen La Noce 469590	B	296	Mar	1032	60.92	12669	685
Bournedale Sunny Seven 545511	E	97	Mar	1372	71.65	4372	205
Arizona, University of, Tucson, Ariz. ARHT							
*†Arizona Farm's Carrie 439990	A	148	Mar	917	37.82	5221	219
*U. of A. Royal Millie 540252	D	191	Mar	720	36.66	5890	278
Baleen, John, Argevna Farm, Oconomowoc, Wis. ARHT							
†Argevna Beauty 517194	C	57	Mar	699	37.68	1357	72
S. Shoreland Climax 206013 A. R.			D. Madame Butterfly of Argevna 236220				
†Argevna Confetti 571472	G	238	Mar	638	32.88	4849	244
†Argevna Countess 560407	G	305	Mar	333	19.19	6491	310
Argevna Melody 579579	G	222	Mar	687	34.02	4948	245
†Argevna Mimosa 571471	G	179	Mar	807	44.30	5284	261
†Argevna Mona Lisa 560654	G	305	Mar	285	18.76	5467	313
*†Argevna Roberta 440157	A	43	Mar	1531	80.10	2093	111
S. Shoreland Lord Bakersfield 218807			D. Argevna Sweet Sue 361878				
Ball, William H., Orchard Lawn Farms, Eaton, Ind.							
*Clay Hill E. Betty 508292	A	295	Mar	757	39.09	10178	478
Orchard Lawn's Lady Astor 613410	G	195	Mar	822	39.39	5854	277
Orchard Lawn's Martelle 551285	F	192	Mar	848	41.34	6073	286
Orchard Lawn's Rexina 511720	D	310	Mar	565	33.29	9219	431
Orchard Lawn's Zora 551286	G	283	Mar	519	31.15	5638	317
Queen Belinda of Orchard Lawn 573620	G	118	Mar	789	38.52	3225	148
Barclay, D. W., Chuckanut Farm, Burlington, Wash. ARHT							
†Hilda of Bass Farms 513366	D	243	Mar	598	30.82	6333	308
Basse, William H., "Guernsey Grove," West Allis, Wis. ARHT							
†Guernsey Grove Nina 616336	G	154	Feb	882	42.25	5337	264
*Guernsey Grove Ramona 440145	A	351	Feb	449	26.38	9233	498
†Guernsey Grove Rebecca 616335	F	207	Feb	567	36.88	5188	282
Guernsey Grove Snooks 573104	G	365	Feb	32	2.12	9036	497

Beaty, Everett R., The Golden Grange, Huntington, Ind. ARHT

†Golden Grange Grandee 665760 F 30 Mar 844 35.89
s. Golden Grange Line 245432 D. Golden Grange Labonnie 512006
Golden Grange Jewel 647745 G 185 Mar 625 28.96 4418 220
†Golden Grange Silver Lady 633479 G 305 Mar 35 2.13 6107 309
†Golden Grange Vaniese 637118 G 272 Mar 609 25.53 8257 326

Beaty, Everett R., The Golden Grange, Farm No. 4, Hartford City, Ind. ARHT

†Golden Grange Cherry 652310 F 121 Mar 921 35.55 4001 172
†Valentine's Lady Dian 607398 F 121 Mar 775 47.61 3628 212

Beebe, Charles Philip, Eastleigh Farms, Framingham Center, Mass.
2 day test

Eastleigh Brunette 568109 G 107 Mar 1249 55.71 4569 187
Eastleigh Clarice 548832 G 185 Mar 980 50.01 6480 316
Eastleigh Cowslip 571305 G 61 Mar 1180 59.98 2366 110
s. Eastleigh Merrymaker 221614 A. R. D. Eastleigh Cowbell 429982
Eastleigh Delia 568110 G 85 Mar 1023 45.54 3015 124
s. Eastleigh Edward 230848 D. Eastleigh Della 472360
Eastleigh Kedoria 472361 C 239 Mar 1199 56.15 10307 440
Eastleigh Memoria 561080 G 171 Mar 849 48.44 5035 266
Eastleigh Mignonette 497929 E 346 Mar 699 39.67 10907 538
Eastleigh Nora 464733 C 334 Mar 637 35.49 10897 520
Eastleigh Paula 517751 D 101 Mar 1026 54.29 3915 190
Eastleigh Rosette 561079 G 117 Mar 906 44.87 3798 179
s. Eastleigh Merrymaker 221614 A. R. D. Rockingham Rosebud 348554

Beldon, Paul, Van Wert, Ohio. ARHT

*†Gayoso King's Peggy 357569 A 72 Mar 1422 60.16 3160 133
s. Woodbine's King of Beechwood 82949 A. R. D. Gayoso Actor's Lady Peggy 188647

Bennett, Hal S., "Benbrook," Salt Lake City, Utah. ARHT

Barberini of Chicona 594283 G 365 Mar 174 8.62 8674 369
†Boulder Bridge Myrna 594322 G 101 Mar 859 36.94 2957 140
†Cameo of Chicona 609565 E 115 Mar 776 37.03 3221 158
Chuckanut Irene 637030 B 140 Mar 1114 60.50 5484 274
Clarissa of Prestdale 452292 B 261 Mar 798 41.13 9117 409
†Cloe of Delphi Dell 598353 G 39 Mar 987 38.50 1199 46
s. Traverdale Cedric 242600 D. Lois of Delphi Dell 535020
†Dametella of Chicona 584597 D 231 Mar 708 42.08 7140 358
*Dixie Lee of Chicona 533173 A 205 Mar 675 34.05 6244 302
*†Naida of Chicona 533174 A 143 Mar 1193 43.92 5628 231
†Novelda of Chicona 586578 D 199 Mar 860 39.40 6150 280
Paschal of Chicona 524740 A 315 Mar 607 27.44 12476 462
*Varine of Chicona 536810 A 225 Mar 657 42.43 6516 383

Berberovich, Thomas F., Longacres Farms, Saginaw, Mich.

Beechnut Estella Lady 334669 A 365 Feb 383 22.99 10964 499
*Beechnut's Rosie 435627 A 259 Mar 645 25.50 8646 359
Longacres First Lady 512250 E 218 Mar 1014 41.17 8137 355
Longacres Princess Kay 571526 G 197 Mar 705 37.74 4892 241

Biery Guernsey Farms, Incorporated, Franklin, Pa.

Biery Farms Poppy 638570 C 106 Mar 1298 63.34 4887 231
s. Scylla's Laddie of Kelly Hill 203971 D. Prince's Poppy 391239
Bluebell's Iris of Valiant 537714 E 137 Mar 1564 67.26 6608 295
s. Rosemount Valiant 211872 D. Perfection's Bluebell 404360
Doll's Valiant Happy 521380 D 154 Mar 1612 78.21 8112 343
Eileen's Barbara 511210 C 152 Mar 985 55.59 6024 287
Franchester Merry Maid 530328 D 158 Mar 1061 53.72 6035 313
Maid's Eileen of Wolf Creek 419225 A 204 Mar 1116 63.66 7918 418
Maple Point Laurieta 445336 A 110 Mar 1294 67.59 4685 243
s. Beechwood Gypsy Prince 147624 D. Delma Bates of Avonlea 110301
Marilea Gay Boy's Malinda 604146 D 199 Mar 1120 55.80 7568 365
Toots' Sadie 561998 B 209 Mar 1156 57.25 9195 440
Valleywood Cherry Blossom 557333 D 169 Mar 1200 66.04 6903 349

Black, Roger A., Raemelton Farm, Mansfield, Ohio. ARHT

*Caumsett Bertha 380524 A 365 Mar 582 33.47 14826 743
*Langwater Coronal 457756 A 365 Mar 77 4.79 14366 724
Raemelton Corking Dayspring 567623 G 272 Mar 960 45.04 9569 421
Raemelton Corking Duchess 653718 G 111 Mar 1124 54.18 4198 191
Raemelton Corking Laura 568506 F 139 Mar 1141 46.36 5450 213
Raemelton Corking Prue 568507 G 272 Mar 1006 48.32 9628 433
Raemelton Coronet 539505 E 160 Mar 1291 54.36 7274 286
*Raemelton Golden Lass 433773 A 215 Mar 1181 56.01 9241 439
*Raemelton Golden Pat 433774 A 97 Mar 1659 70.68 5481 236
s. Chedco Laddie 139827 A. R. D. Raemelton Pansy 318464
*Raemelton Golden Prudence 479516 B 182 Mar 1176 56.21 8218 368
*Raemelton Royal Bess 433777 A 282 Mar 822 45.81 9044 440
Raemelton Royal Beth 567622 G 254 Mar 726 38.66 7080 326
*Raemelton Royal Desire 542014 E 65 Mar 1179 50.11 2502 111
s. Caumsett Shane 197342 A. R. D. Raemelton Sunny Duchess 364759
*Raemelton Royal Gemette 558843 D 334 Mar 630 38.69 9609 527
*Raemelton Royal Glamour 542013 E 77 Mar 1348 55.68 3477 152
s. Caumsett Shane 197342 A. R. D. Raemelton Golden Charm 356746
*Raemelton Royal Janet 558844 E 335 Mar 641 38.91 9991 533
*Raemelton Royal Lassie 531933 E 114 Mar 1275 59.29 4870 217
*Raemelton Royal Marquise 539006 E 82 Mar 1632 59.43 4444 174
*Raemelton Royal Princess 448302 A 365 Mar 714 46.81 16127 823
*Raemelton Royal Queen 524672 E 365 Mar 363 19.91 12232 604
*Raemelton Sunny Belle 388004 A 133 Mar 1656 82.63 6543 338
s. Sunnyvale Sun 103167 A. R. D. Edgewood Bonnie Bess 167613
*Raemelton Sunny Duchess 364759 A 292 Mar 934 46.62 12912 572
*Raemelton Sunny Mag 413928 A 344 Mar 772 46.21 14304 731
*Raemelton Sunny Netta 413929 A 188 Mar 1019 50.24 7370 349
*Raemelton Sunny Periwinkle 413923 A 135 Mar 1459 71.81 7229 369
*Raemelton Sunny Queen 461235 A 286 Mar 841 47.47 10477 541
*Raemelton Triumph Beautiful 517782 E 349 Mar 733 44.46 10885 573
Raemelton Triumph Bess 648728 G 339 Mar 750 39.31 9857 466
Raemelton Triumph Carmen 596236 G 64 Mar 1221 49.96 2543 99
s. Raemelton Sunny Triumph 227565 A. R. D. Raemelton Golden Charm 356746
Reamelton Triumph Jean 524673 E 365 Mar 330 20.71 12205 665
Raemelton Triumph Laughter 654235 E 67 Mar 1334 57.90 2723 121
s. Raemelton Sunny Triumph 227565 A. R. D. Raemelton Golden Cheer 365842
*Raemelton Triumph Lovely 517783 D 218 Mar 952 48.39 8145 387
Raemelton Triumph Mary 552556 G 365 Mar 397 22.37 8350 419
Raemelton Triumph Queen 539506 F 273 Mar 884 49.52 9563 484
Roma's Triumph Rita 594440 G 162 Mar 767 39.61 4525 209

Black, S. Bruce, Twin Valley Farm, Pepperell, Mass. ARHT

*Sheldegren Corette 375038 A 155 Mar 1415 67.79 8653 403
†Twin Valley Jim's Countess 599349 D 159 Mar 532 29.36 3840 205
Two Cedars Adaline 428641 A 28 Feb 1204 71.06
s. Imp. Majesty of the Isle 103774 A. R. D. Oaks Farm Adaline 188034
†Two Cedars Confidence 432080 A 165 Mar 1047 45.05 6575 283
Vivian of Tersana Farm 616267 D 171 Mar 757 38.47 6052 288

Blair, D. H., Meridian, Idaho. ARHT

Galore's Marie of Hagerman 468915 B 295 Mar 1125 50.98 12068 537

Bodden, C. L., Dinsmore, Fla.

Sunshine's Maxim's Hilda 595723 G 193 Mar 819 46.70 5832 331

Bolender, A. B., Bolendale Guernsey Farm, Muncie, Ind.

Bolendale's Dicta Crescent 613936 G 90 Mar 850 40.97 2655 129
Bolendale's Florene 568318 G 327 Mar 373 22.90 6853 383
Golden Arrow Lindy Lou 623553 G 97 Mar 893 33.42 3214 109
Kenfleur's Dicta Merle 535989 E 309 Mar 501 29.12 8203 436
Kenfleur's Jane d'Or 535990 E 340 Mar 422 26.71 8040 432

Bolton, Charles B., Franchester Farms, Lyndhurst, Ohio. ARHT

*Franchester Admirable 401964 A 115 Mar 1056 48.59 4310 192
*Franchester Ambition 430653 A 212 Mar 981 53.68 7876 374
Franchester Noble Maid 569644 G 188 Mar 862 36.23 5550 223
*Franchester Noble Pearle 591610 D 121 Mar 1042 54.61 4573 228
s. Green Meadow Renown 196361 A. R. D. Franchester Superb 403757
Franchester Royal Prime 554521 G 348 Mar 761 43.12 10467 538

Bond, G. W. & Son, Prairie Bloom Guernsey Farm, Junction City, Oregon. ARHT

Foremost Blossom of Oak Park 550800 G 243 Mar 792 36.79 6297 292
*†Prairie Bloom Audrey 517693 E 291 Mar 620 34.13 8901 445
*Prairie Bloom Bonnie 532510 E 154 Mar 510 25.77 3861 192
†Prairie Bloom Charis 589506 G 59 Mar 811 36.51 1449 64
†Prairie Bloom Cherry 578866 G 90 Mar 613 30.98 1908 87
†Prairie Bloom Clara 578865 G 66 Mar 1104 48.61 2269 97
*†Prairie Bloom Lilly 542172 E 52 Mar 1426 66.20 2299 113
*†Prairie Bloom Pet 461291 A 87 Mar 1650 67.49 4492 191
*†Prairie Bloom Princess 438097 A 66 Mar 1328 61.10 2593 112
*†Pride of Prairie Bloom 438099 A 305 Mar 713 43.79 10674 540
*†Selma's Sylvia of Waldo Hills 416920 A 59 Mar 1447 69.93 2645 123
Valor's Roma of Oak Park 567948 G 142 Mar 859 31.81 4056 142

Bork Memorial Hospital, William L., Chattanooga, Tenn.

Lady Nancy of South Lawn 444935 A 247 Mar 701 29.87 7531 285
Renown's Queen Lassie 567871 G 190 Mar 800 38.42 5038 230
Riegeldale King's Charity 521115 D 291 Mar 593 34.23 7288 404

Boswell, H. E., Burkeville Guernsey Farm, Burkeville, Va.

Buttercup's Rosie 558617 F 168 Mar 716 35.82 4758 218
Charlie's Hazel 567993 F 123 Mar 861 44.29 3851 173
Daisy's Nellie 564350 A 212 Mar 780 44.20 6685 334
Francetta's Swan 581386 G 121 Mar 964 44.34 4161 167
Maxim's Sallie 487017 B 230 Mar 845 49.04 7331 377
Peg's Francetta 558615 F 137 Mar 865 39.79 4197 170
Peg's Lady May 558619 F 119 Mar 870 50.41 3974 210
s. Peg's Maxim 193945 D. Zelora's King's Ada 367395

Bouton, M. C., KoKosing Guernsey Farm, Mount Vernon, Ohio. ARHT

†KoKosing's Annette 591473 D 304 Mar 461 24.24 8117 392
*†KoKosing's Jeanette 541781 B 277 Mar 565 27.86 9008 394

Bradley, Cameron, Wolfpen Farm, Southboro, Mass.

Wolfpen Butterfly 589245 G 153 Mar 784 30.21 4158 171
Imp. Wolfpen Tyee 534262 G 365 Mar 187 10.69 11947 552

Bradley, Helen Sears, Wolfpen Farm, Southboro, Mass.

Wolfpen Annie 520244 E 309 Mar 569 41.33 8390 500
Wolfpen Answer 523621 F 312 Mar 1056 53.79 11348 554
Wolfpen Myrtle 589246 G 90 Mar 1003 45.56 2788 125
s. Langwater Astor 198385 A. R. D. Wolfpen Mystery 473099
Wolfpen Rose Marie 554159 G 186 Mar 764 44.49 5397 287

Briel, B., Savage Farm, Sandston, Va.

Benton's Vera May 548276 F 194 Mar 1080 56.94 7553 379
Byrnely Fruit Cake 564733 G 225 Mar 860 47.67 7349 384
Christmas Glory 518597 E 308 Mar 584 33.91 8150 453
Fox Dean's Hattie 418943 A 252 Mar 954 60.62 9381 509
*Homestead Foremost's Ivy 427362 A 274 Mar 455 27.32 9219 490
Lagrange Renie 563443 G 194 Mar 1177 54.17 7818 366
Savage Farm Daisy 562436 G 211 Mar 977 50.15 6413 301
Savage Farm Melody 465797 C 365 Mar 192 10.34 13252 674
Savage Farm Prince's Pride 506512 E 365 Mar 194 11.43 12634 656

Savage Farm's Butterfat's Ann 567050	G	228	Mar	1043	52.19	8038	369
Savage Farm's Ester 567049	G	211	Mar	948	46.10	7349	345
Savage Farm's Gertrude 567048	G	185	Mar	1160	62.11	7563	371
Savage Farm's Natalie's Nan 567051	G	212	Mar	823	47.18	6370	319
Savage Farm Sue 506513	E	325	Mar	860	45.33	11494	545

Briggs, Joseph S., Ashland Farm, Yardley, Pa. ARHT

Ashland Princess Pansy 497518	D	365	Mar	254	15.38	9187	482
Ashland Princess Pauline 556136	F	173	Mar	691	36.73	5117	276
Ashland Princess Rosebud 649534	F	157	Mar	863	39.55	4622	210

Briggs, Joseph S. & Mabel, Ashland Farm, Yardley, Pa. ARHT

Ashland Dolly 566426	G	195	Mar	606	39.13	4222	243
Ashland Doris 541733	F	362	Mar	704	34.03	10261	466
*Ashland Gifted Dora 384380	A	253	Mar	607	30.60	7921	362

Briggs, Mabel R., Ashland Farm, Yardley, Pa. ARHT

*Ashland Fancy 374693	A	117	Mar	1287	63.07	5201	240
Ashland Lady Bonny 456611	A	52	Mar	1395	65.43	2203	102
s. Glenburnie Laird 205708		D. Ashland Springtime Betsy 383059					
Ashland Lady Faith 443120	A	236	Mar	755	40.71	7080	361
*Ashland Ultra Flora 399066	A	70	Mar	1196	58.01	2689	134

Brown, Charles, Brownlea Farm, Mansfield, Ohio. ARHT

*Brownlea Crystal 547365	B	194	Mar	1099	44.30	8159	331
Brownlea Rose Nasturtium 600688	D	155	Mar	917	50.28	5668	297

Brown, Charles G., Est., Brownlea Farm, Mansfield, Ohio. ARHT

Brownlea Merry Rosebud 632669	F	323	Mar	730	40.85	10230	459

Brown, J. A., Est., Brown Ranch, Capitola, Calif.

*Santa Cruz Holliston Dell 484722	C	257	Mar	862	37.35	9532	417
Santa Cruz Holliston Destiny 535336	F	345	Mar	666	36.21	9026	475
Santa Cruz Prince's Carrie 432306	A	194	Mar	1166	56.93	8313	356
Santa Cruz Prince's Rita 445743	A	167	Mar	1145	39.74	6994	254

Buckingham, M. C., Fairview Farm, Cornwall, Pa. ARHT

Arna Ultimas 556186	F	154	Mar	657	35.98	3856	188
Audrey Ultimas 556183	G	276	Mar	639	34.59	6651	333
Batavia Ultimas 556189	G	232	Mar	577	28.74	5012	227
Consuelo of Fairview 542737	G	320	Mar	554	29.58	7467	385
Ethyl of Fairview 567231	G	125	Mar	703	42.06	3006	151
Hazelene of Fairview 544599	G	365	Mar	414	22.05	9928	445
Ingola 567233	G	114	Mar	952	43.89	3777	158
Landora of Fairview 567234	G	132	Mar	919	45.33	4342	187
Linda Amazon 542732	G	365	Mar	245	18.35	7108	379
Noble Blossom of Fairview 602950	G	116	Mar	820	43.51	3338	152
Noble Examelia 581941	G	136	Mar	1013	46.32	5021	201
Noble Vedalia 581943	G	129	Mar	753	40.31	3545	153
Pordina of Cornwall 559708	G	365	Mar	208	10.12	8550	392
Super Massmara 556188	G	167	Mar	590	34.93	3541	201
Talacia Ultimas 559709	F	164	Mar	931	45.53	5743	259
Ultra C.'s Iriona 529602	E	249	Mar	676	37.22	7152	384
Warrior's Esparta of Fairview 529603	F	365	Mar	137	7.10	11507	548
Warrior's Floradina 556182	G	294	Mar	712	36.61	8719	404
Warrior's Valeria 556187	G	252	Mar	728	43.14	6894	340
Warrior's Zorah 556184	G	271	Mar	618	35.61	6209	322

Burch, Florence S., Burch Dairy Farm, Florence, S. C. ARHT

Walker's Clarabell 342741	A	56	Mar	1808	64.92	3102	120
s. Gwindale's Lucky Boy 166442		D. Pat's Superior Pansy 342740					

Burch, R. A., Burch Dairy Farm, Florence, S. C. ARHT

Burch's Governor's Beauty 642541	G	286	Mar	774	42.19	6964	334
Burch's Sadie Mae 642542	G	311	Mar	848	39.11	8752	373
*Coker Butterfat Dimple 466270	C	311	Mar	1077	47.09	12347	530
*Harrietta's Jane 469346	C	335	Mar	1016	44.51	12710	548
*Sun Ray's Pet 462234	A	90	Mar	1389	67.23	4075	196
s. Sequel's Hopeful 175776		D. Pet's Sun Ray 261034					

Burnham, Ralph A., Macomb, Ill.

*†St. James Prince's Suzette 410329	A	293	Feb	459	32.23	7277	422

Burroughs, C. F., Bayville Farms, Lynnhaven, Va. ARHT

Acrobat's Bayville Rosalie 570188	G	246	Mar	567	30.06	5292	254
Acrobat's Itchen of Bayville 558323	G	312	Mar	664	37.19	6959	366
Bayville Bi's Cupid 590986	G	114	Mar	651	35.64	2555	127
Bayville Champion's Cornflower 629552	D	341	Mar	1231	68.95	13080	671
*Bayville Champion's Dimple 452159	A	362	Mar	915	51.57	14022	731
Bayville Champion's Gladine 638804	G	287	Mar	662	34.84	6644	297
Bayville Hermes Grape Vine 590983	G	92	Mar	784	36.07	2421	111
Bayville Illustrator's Rosebud 570196	G	149	Mar	770	45.25	4008	213
Champion's Bayville Marge 545927	F	314	Mar	666	41.48	8153	431
Champion's Pride Lady 545923	G	353	Mar	784	47.35	10493	563
Champion's Viola of Bayville 558314	F	148	Mar	724	38.89	3752	189
Darnley's Southern Lass 506552	C	232	Mar	1167	58.13	8701	396
Dasia's Princess of Oak Crest 556147	A	92	Mar	876	45.03	3139	155
*Dimple of Mobjack 6th 266677	A	362	Mar	955	46.81	14489	708
Fawn's Carnation of Bayville 558317	F	136	Mar	721	32.98	3568	163
Fawn's Rose of Bayville 569018	G	185	Mar	699	36.44	4506	224
Gaylark's Pollyanna of Bayville 558326	F	140	Mar	672	36.50	3137	160
Glamour's Lady of Bayville 570187	G	232	Mar	1138	57.73	8330	394
Glamour's Octavia Maid 558330	G	268	Mar	726	42.86	6743	361
Golden's Anna Page of Bayville 558313	G	315	Mar	694	38.40	7448	405
Golden's Hilda of Bayville 558321	G	311	Mar	706	40.04	7944	417
Golden's Lassie of Bayville 558325	G	335	Mar	657	40.08	8164	417
Golden's Ruth of Bayville 545934	G	321	Mar	704	40.09	7769	392
Master's Vinette of Bayville 570195	G	158	Mar	673	36.85	3597	185
Maxim's Bayville Juanita 528929	E	178	Mar	844	44.75	5617	269
Maxim's Bellinda of Bayville 545930	F	132	Mar	813	44.16	3836	189
Maxim's Cherry of Bayville 580117	G	173	Mar	734	40.92	4271	225
Maxim's Frances of Bayville 558324	F	158	Mar	759	39.42	4479	217
Maxim's Gladys of Bayville 558316	G	246	Mar	754	41.03	6445	327
Maxim's Nita of Bayville 570192	G	223	Mar	581	28.48	4823	227
Maxim's Ultra Bell of Bayville 569019	G	229	Mar	671	35.74	5049	243
Ultra's Busy Bee of Bayville 558319	G	268	Mar	450	26.37	4661	226

Caesar, O. S., Dorvillee Farm, Barrington, Ill. ARHT

Chinquak Park's Verbena 582759	E	199	Mar	659	33.92	5008	235
†Dorvillee Irene's Coreen 569016	G	251	Mar	625	29.71	6985	294
†Dorvillee's Goldie 565131	G	207	Mar	516	26.66	3962	189
*Dunwalke Fortune of Beaulieu 408406	A	365	Mar	331	15.42	9567	432
*†Glengeran's Surprise 302487	A	305	Mar	113	5.42	10095	421
†Juanita's Jewel Uneeda 460673	A	303	Mar	628	32.42	8784	415
Lydia of Fagerholt 567181	F	230	Mar	516	28.91	4640	232
Myrtle of Dorvillee Farm 569015	F	199	Mar	564	24.00	4787	187
Nanette's Tiny of Dorvillee Farm 569017	F	189	Mar	637	32.81	4687	203
†Pearl of Poulterfarm 511484	D	239	Mar	883	41.26	8534	359
†Sally Ann of Uplands 555549	F	241	Mar	389	18.93	3849	194
*†Shoreland Happy New Year 460350	A	280	Mar	693	35.20	8280	388
*†Shoreland Nanette 2d 391937	A	305	Mar	191	10.89	9338	470
*Shoreland Princess Fanny 339937	A	362	Mar	567	26.18	10780	465

Caldwell, R. B., Hazelwood Farms, Chester, S. C. ARHT

Hazelwood's Edith 552957	G	365	Mar	86	3.89	12072	493
*Hazelwood's Honoria 497754	D	365	Feb	193	11.20	11413	556
Hazelwood's Zeta 576391	G	53	Feb	922	41.88	1766	74
s. Rockingham Cestrian 243520		D. Hazelwood's Delta 509167					

Campbell, J. A., Oak Park Guernsey Farm, Amity, Oregon.

*†Barbara of Oak Park 459193	A	252	Mar	521	32.72	7884	432
*†Bessie of Oak Park 460737	A	212	Mar	574	31.63	5077	279
†Eva of Oak Park 567944	G	228	Mar	745	36.14	6092	293
†Glory of Oak Park 567949	G	191	Mar	627	31.76	4692	211
†Patsy of Oak Park 567947	G	192	Mar	669	30.14	4646	204
†Royal Vada of Oak Park 477559	C	300	Mar	659	37.52	7847	418
*Ruthilda of Oak Park 411040	A	286	Mar	467	27.61	7440	391
*†Skippy of Oak Park 612079	C	228	Mar	1134	52.65	8534	386
†Valor's Blossom of Oak Park 578046	G	54	Mar	1229	51.64	2042	85
s. Val Dasher's Royal 181162 A. R.		D. Hilda of Oak Park 357150					
*†Valor's Fancy of Oak Park 534681	E	278	Mar	368	17.14	7017	297
*Valor's Josephine of Oak Park 533185	F	337	Mar	588	29.41	8709	403
†Valor's Mina of Oak Park 567945	F	46	Mar	1064	40.36	1369	51
s. Val Dasher's Royal 181162 A. R.		D. Albertine of Oak Park 384414					
*†Valor's Rhoda of Oak Park 533184	E	231	Mar	694	32.91	7316	376
†Veda of Oak Park 567942	G	305	Mar	597	32.56	8743	432

Candler, John S., Mileybright Guernsey Farm, Decatur, Ga. ARHT

*Actor's Ellen 542237	A	352	Mar	520	24.37	11028	449
Conquest Pride of Mileybright 373415	A	110	Mar	635	33.73	2571	117
*Ellen of Mileybright 584188	D	183	Mar	862	45.12	5788	259
Gwinett's Lancastrian Mary414882	A	200	Mar	544	21.47	4531	174
Mileybright's Empress Margurite 574948	F	261	Mar	582	30.72	5518	250
*Mileybright's King's Rose 562376	D	80	Mar	1143	51.58	2968	124
s. Gayoso Pearl's King 227135		D. Lady White Rose of Mileybright 510504					
Mileybright's May May Joena 464996	A	96	Mar	859	47.26	2690	140
Mileybright's Princess Fantine 562377	E	236	Mar	804	41.27	6422	305
*Mileybright's Resolute's Beauty 470764	B	278	Mar	601	31.98	7519	356
Pallotta's Rena of Mileybright 528080	D	209	Mar	870	32.47	6436	233
*Rosebud's Lady of Mileybright 425770	A	350	Mar	744	39.51	12112	553
Rosia Lea of Mileybright 519827	A	294	Mar	611	32.70	8800	390
*Winnie's Ranger's Pallotta 414884	A	179	Mar	1036	50.48	6440	290

Cann, H. E. & M. B., Esco Farms, West Chester, Pa. ARHT

†Esco's Daisy 539018	E	82	Mar	1006	44.29	2643	116
s. Rosetta's Leader 206426 A. R.		D. Billy's Girl of Rural Glade 267030					
†Esco's Erla 539016	F	257	Mar	635	32.86	6209	291
†Esco's Honor 557567	F	88	Mar	933	32.47	2692	93
s. Broadwater Wellington 222295		D. Fred's Noble Hyacinth 392162					
*†Esco's Joy 506102	C	94	Mar	593	29.45	2257	104
*†Esco's Marino 506105	C	142	Mar	755	40.65	4399	219
*†Esco's Millie 506101	B	41	Mar	1115	47.73	1474	63
s. Rosetta's Leader 206426 A. R.		D. C. F.'s Milky Way 416987					
†Esco's Peggy 558287	F	127	Mar	912	46.53	4099	182
†Esco's Star 549779	G	305	Mar	266	12.16	6319	262
†Esco's Sunbeam 539015	F	300	Mar	454	27.13	6747	340
Esco's Vern 539017	F	209	Mar	781	34.95	6247	260

Carlson, C. I., Shady Oak Dairy, Greensboro, N. C.

Alberta of Skugget 619723	F	279	Mar	754	31.09	7879	318
Danwater Cherry 371573	A	186	Mar	887	34.08	6724	254

Flavia's Rose Sue 496600	B	166	Mar	1002	53.92	6305	328
*Margerie Gasokindabo of B. R. 453703	A	195	Mar	1007	43.33	6985	289
Shamrock's Roxie 537956	E	114	Mar	1083	59.26	4391	205

Caughman Brothers, Golden Glow Farm, Lexington, S. C. ARHT

Count's Gippy Beatrix 444520	A	302	Mar	848	50.63	10805	538
Galaxy's Gold Genius 526849	C	82	Mar	1249	59.11	3430	134
s. Coker Galaxy Gold 109344 A. R.				D. Daisy's Genius 406822			
Golden Glow Bobbie 621837	G	267	Mar	842	39.32	8017	357
Golden Glow Cora 580446	E	320	Mar	673	37.12	8871	418
Golden Glow Grace 460670	B	365	Mar	757	42.20	12107	589
Golden Glow Mary 580448	F	232	Mar	634	33.90	5692	290
Ruby's Sybyl 560382	B	241	Mar	1135	49.96	9531	396
Sunny Hill Picotee Zefir 488417	B	146	Mar	1139	62.78	6083	276
Sunshine's Maggie Link 485271	C	247	Mar	660	34.03	6855	339
Watershed's Majesty Scarlett 559400	G	326	Mar	691	42.73	8898	450

Caughman, D. H., Golden Glow Farm, Lexington, S. C. ARHT

Golden Glow Florence 661472	F	38	Mar	1181	48.44	1369	56
s. Cavalier's General Noble 219673				D. Golden Glow Helen 487255			
Golden Glow Helen 487255	B	231	Mar	653	41.66	6108	363

Caughman, E. M., Golden Glow Farm, Lexington, S. C. ARHT

Coker Virginia Sunshine 349370	A	129	Mar	1238	65.77	5564	270
Golden Glow Hilda 580445	D	72	Mar	1188	56.93	2771	120
s. Cavalier's General Noble 219673				D. Golden Glow Hopeful 460667			
Golden Glow Hopeful 460667	A	74	Mar	1535	67.41	3519	154
s. Appin's Andy 150571				D. Marymede's Golden Galetea 311568			
Golden Glow Lila 652632	F	116	Mar	1144	51.04	4505	189

Chapin, Art., Vanity Farm, Brandon, Wis.

Doris of Vanity 647420	E	195	Mar	917	52.14	6545	336
Hope of Vanity 387871	A	152	Mar	1089	56.10	6112	289
Joyce of Vanity 405615	A	343	Mar	433	26.23	11524	548

Chatham, Thurmond, Klondike Farm, Elkin, N. C.

Alice of Black Lake Farms 382057	A	129	Mar	1096	60.32	4719	230
*Amber's Wally of Myrtledale 544202	C	66	Mar	1515	71.51	3284	155
s. Klondike Gay Amber 213273				D. Sequel's Diana of Green Acres 439677			
Carolina Gay Tulip 453483	A	259	Mar	840	42.44	9046	417
Edisto Farm's Kadi's June 548729	F	136	Mar	901	49.60	4221	206
Edisto Farm's Rosalie 573692	G	162	Mar	898	56.08	5425	313
Foremost Gay Nan 396113	A	315	Mar	845	38.47	11936	489
Jumbo's Pansy of Wilna 568097	G	290	Mar	894	44.29	9699	415
Klondike Blanche 572212	F	70	Mar	1113	49.66	2481	112
s. Argilla Knight 193529 A. R.				D. Clear Springs Blanche 481271			
Klondike Cyrene 550116	G	300	Mar	901	54.33	10484	532
*Klondike Jasmine 453447	A	123	Mar	1361	85.07	5779	336
*Klondike Jette 442728	A	94	Mar	1882	90.74	5567	283
s. Argilla Knight 193529 A. R.				D. Foremost Ingeborg 356619			
*Klondike Maggie 483093	D	365	Mar	862	47.89	15313	802
Klondike Mollie 585004	G	112	Mar	1292	54.15	4644	187
*Klondike Nonabelle 528508	D	182	Mar	1111	61.89	8096	424
*Klondike Nordica 538406	D	55	Mar	1610	63.77	2832	119
s. Argilla Knight 193529 A. R.				D. Nancy Griffith 359620			
Klondike Tricksey 550115	F	290	Mar	1061	56.80	11486	509
*Lady Kim of Klondike 453451	A	66	Mar	1634	80.42	3566	179
s. Argilla Knight 193529 A. R.				D. Lady of the Swamp 121658			
Matilda of Clover Farm 559939	F	191	Mar	784	37.09	5679	262
Mobjack Primrose 637832	G	115	Mar	953	46.93	3541	166
Nancy's Merry Maid 499761	A	145	Mar	1149	50.36	5859	266
Quail Roost Lucky Pattern 616234	G	169	Mar	779	42.88	4642	231
Sherrill's Wonder Girl 519363	D	111	Mar	1260	59.87	4937	238

Cheney, H. G., Est., Greenway Farm, South Manchester, Conn.

†Betsey of Greenway 569423	G	134	Mar	893	48.98	4199	213
†Cherub's Blossom of Greenway 547898	E	99	Mar	1076	50.69	3636	156
†Superb's Hope of Greenway 569424	G	187	Mar	791	39.49	5315	241

Civil, Otto, Fox Dean Farm, Midlothian, Va.

Fox Dean's Dorinda 576938	G	95	Mar	1373	60.14	4262	195
s. Valor's Truce 193735 A. R.				D. Fox Dean's Dutchess Honor 479488			
Fox Dean's Eleanor 552632	F	126	Mar	1065	52.00	4773	208
Fox Dean's Faun 553965	F	166	Mar	1119	50.60	6706	289
Fox Dean's Gold Star 552124	G	289	Mar	1127	61.46	10847	540
Fox Dean's Juliet 563287	G	100	Mar	1367	61.27	4573	201
s. Valor's Truce 193735 A. R.				D. Winston Farms Jean 341189			
Fox Dean's Queenie 563289	G	171	Mar	1056	48.19	6178	272
Fox Dean's Royal Rose 555179	F	117	Mar	935	52.69	4262	206
s. Valor's Truce 193735 A. R.				D. Winston Farms Primrose 316732			
Fox Dean's Ultra Blossom 542481	G	365	Mar	625	36.55	11535	566
Fox Dean's Verna 553966	G	315	Mar	1118	58.60	12328	613
*Winston Farms Pearl 316731	A	281	Mar	999	47.09	11859	499

Claffey, M. E., "Arcadian Guernseys," Waukesha, Wis. ARHT

†Arcadian Ocalla 592804	G	229	Mar	636	32.77	5780	278
†Ida of Lake View Stock Farm 425744	A	193	Mar	876	43.38	6747	309

Clemson Agricultural College, Clemson, S. C.

Cavalier Holliston Kee 542835	G	338	Mar	832	40.53	9218	439
Cavalier Irma 497293	B	71	Mar	1492	62.85	3406	142
Cavalier Juggle 539012	F	334	Mar	632	26.61	7659	321
Coker Pink Silver 505985	D	212	Mar	682	35.01	5852	290
Fancy's Lois of Edisto Farms 479303	B	102	Mar	978	39.52	3758	146
Gold Branch G. Roxie 561276	C	101	Mar	1303	47.06	4391	162

Clyburn, C. F., Kershaw, S. C.

Clyburn Butterfat Maud 498403	E	327	Nov	378	22.93	11177	607

Conder, Louie W., College Place, Columbia, S. C.

Fairwold Vista's Foremost Girl 551621	F	269	Mar	712	46.38	6842	397

Connecticut, University of Storrs, Conn.

Belle Bareca Storrs 546811	E	41	Mar	1240	58.68	1585	74
s. Foremost Barbarian 229043 A. R.				D. Bareca Brocade Storrs 385679			
*Bonita Bareca Storrs 508026	C	66	Mar	1245	63.53	2628	137
*Cedilla Colleen Storrs 506049	C	148	Mar	1102	56.01	5617	259
*Coral Caprice Storrs 545139	E	110	Mar	1135	58.25	4380	214
*Nanette Bijou Storrs 341449	A	225	Mar	976	48.26	8621	402
Nita Nanette Storrs 527403	E	166	Mar	982	48.13	5862	256

Cornell University, Ithaca, N. Y.

Cornell Patriot Jessica 582104	G	32	Mar	1214	52.82	1245	54
s. Foremost Patriot 245194				D. Cornell Goldenrod Judith 472948			

Cossey, Robert E., Illiana Farms, Perrysville, Ind. ARHT

Illiana Deacon's Martha 576605	G	59	Mar	1182	50.26	2253	97

Cossey, Thomas J., Illiana Farms, Perrysville, Ind. ARHT

Illiana Deacon's Ruby 574840	G	81	Mar	1147	53.92	3103	140

Cowham, C. F., Cowham Farm, Jackson, Mich.

Golden Tress of Cowham Farm 475562	C	365	Mar	188	11.66	12875	675
Rex's Fern of Cowham Farm 511136	E	365	Mar	483	27.70	10100	513

Cowham, C. F. & Dancer, H. M., Cowham Farm, Jackson, Mich.

*Rex's Alice of Cowham Farm 523840	D	10	Feb	448	22.10		
s. Coronation Rex 230249 A. R.				D. Don's Alice of Cowham Farm 326318			

Cox, Abraham B., Glensfoot Farm, Cherry Valley, N. Y.

*Glensfoot Cirosa 323367	A	16	Dec	673	39.69		
s. Dunwalke Maggie's Valentine 144293				D. Broad Acres Cirosa 209720			
Golden Valiant's Blossom 413214	A	304	Mar	766	35.04	10830	448
Hansenarea Dott 492740	A	135	Mar	1233	58.21	5921	250
Melody Cherub's Jessie 585137	G	63	Mar	987	51.32	2041	103
s. Lynbrook Melody Cherub 252336				D. Valiant's Royal Jessie 412998			
Otsego Cherub's Gardenia 490104	C	330	Mar	514	34.05	7652	441

Cox, Louis S., Randot Farms, Methuen, Mass.

*†Randot Betsywin 476369	A	161	Mar	833	45.44	5203	266
†Randot Flopmix 2d 656793	F	117	Mar	886	43.37	3556	167
†Randot Flopslo 2d 633787	E	204	Mar	564	31.05	4603	223
†Randot Holly 3d 651445	G	163	Mar	561	31.72	3752	194

Coy, Guy C., Xenia, Ohio. ARHT

†Marigold's Senna May 454329	A	283	Mar	243	9.26	6313	285
†Marigold's Topsy May 309161	A	291	Mar	314	15.24	6711	291

Coy, Lawrence, Xenia, Ohio. ARHT

†Sugarcreek Beautiful 379485	A	112	Mar	794	38.14	3080	139
†Sugarcreek Belle 427500	A	82	Mar	1206	54.67	3155	150
†Sugarcreek Elma Margret 657560	G	158	Mar	660	33.09	3826	178
†Sugarcreek Helena 555898	F	117	Mar	813	36.86	3138	139
†Sugarcreek Hester 548894	F	221	Mar	575	34.16	4305	242
†Sugarcreek Hope 479437	C	277	Mar	295	19.53	4526	253
Sugarcreek May Bess 273822	A	223	Mar	720	33.43	6738	319
†Sugarcreek May Kate 318223	A	250	Mar	479	22.01	5266	223
†Sugarcreek Sarah Frances 580018	G	138	Mar	643	30.32	2894	133
Sugarcreek Sendora 548893	F	201	Mar	536	27.91	3869	199
†Sugarcreek Senna Caroline 446513	A	241	Mar	493	28.81	5322	280
†Sugarcreek Senna Elma 414598	A	295	Mar	176	11.65	4628	229
Sugarcreek Senna May 389937	A	257	Mar	171	8.22	6863	302
†Sugarcreek Senna Ruth 555433	F	169	Mar	678	34.14	4140	200
†Sugarcreek Senvesta Kate 593206	G	68	Mar	622	28.89	1271	59
Sugarcreek Susan 548891	G	365	Mar	217	12.77	7917	412
*†Sugarcreek Vesta Bess 517198	C	60	Mar	1369	59.44	2612	120
Sugarcreek Vesta Elma 505977	C	215	Mar	352	19.73	3438	187
Sugarcreek Vesta Spot 479435	B	217	Mar	163	10.13	4047	217

Craig, Walter, Craiglan Farms, Perkasie, Pa. ARHT

*Chenar's Crusader's Cherry 523111	D	119	Mar	1568	67.28	6269	253
Florham Lucky Girl 555914	E	132	Mar	1249	62.97	5355	265
*Fritzlyn Jupiter's Gemini 449919	A	176	Mar	1149	70.11	8169	422
King Midas' Diva of Craiglan 595184	G	176	Mar	841	50.05	4954	257

Crane, Francis V., Basquaerie Farms, Millis, Mass. ARHT

*Barber Farm Rena 310089	A	73	Mar	1628	76.86	3598	176
s. Appletree Point Invader 85615				D. Ladock Joy's Ruth 295803			
Bessie of Tersana Farm 519001	A	174	Mar	738	35.21	5269	245
Hilda of Tersana Farm 2d 647772	G	116	Mar	978	47.36	3657	189
Isabella of Tersana Farm 647769	F	108	Mar	898	41.85	3135	144
*Kingfield Sunshine 571418	D	147	Mar	997	49.17	5464	267
Perkins Farm Buttercup 492368	A	365	Mar	232	13.83	9793	526
*Philip's Ruby 472189	B	342	Mar	106	6.37	8665	432
Tri-Gables Ellen 516523	E	287	Mar	681	40.12	7258	388
Tri-Gables Joan 571232	D	265	Mar	996	43.33	9905	418

Crawford, W. B., Willowood Farm, Ben Hill, Ga. ARHT

Gay Martha of Conasauga 507564	B	87	Mar	955	49.12	2542	133
s. Klondike Gay Amber 213273				D. Sequel's Martha 468167			
Gay Naomi of Conasauga 506799	A	162	Mar	965	48.93	5535	297
Gay Ramona of Conasauga 507563	B	365	Mar	105	6.32	7109	378
Gay Rose of Conasauga 507565	D	281	Mar	840	39.49	9403	410
Golden Appin's Violetta 425987	A	180	Mar	921	52.51	6683	330
King's Dorothy of Conasauga 510915	D	198	Mar	802	43.89	5546	298
Lady of Erinvine 548110	C	243	Mar	874	41.53	8525	376
Lady's Beauty of Cotter Grove 595240	E	365	Mar	549	36.25	11511	632
Minnie of Cotter Grove 557002	B	304	Mar	356	17.26	9319	453
Nightingale's Willow Witch 584453	G	157	Mar	809	42.08	4373	214
Oak Terrace Shandon 368633	A	157	Mar	802	40.46	4739	228
Peerless May of Pine Farm 606223	G	124	Mar	1043	46.34	4161	187
*Royal Jane of Meadow Vista 365569	A	226	Mar	852	46.60	7785	401
Vanity of Bachelor's Retreat 415373	A	212	Mar	653	31.82	5212	248
Willowood Gay Daisy 569758	F	78	Mar	981	42.38	2565	106

Creaves, Albert A., Finchley Manor Farm, Wauconda, Ill. ARHT

*Boulder Bridge Kristie 540903 C 47 Mar 1346 58.69 1928 83
s. Boulder Bridge Premier 189172 A. R. D. Boulder Bridge Ileta 477993
*Finchley Manor Glenadene 535199 E 117 Mar 617 40.79 2714 173
†Finchley Manor Lilac 564986 G 188 Mar 812 38.66 4468 222
Finchley Manor Marcella 578603 G 98 Mar 1032 50.49 3402 165
†Finchley Manor Roberta 571827 G 151 Mar 968 46.38 5085 233
*Gayoso Southern's Ina 548043 B 270 Mar 905 42.21 8868 417
*Kathleen of Elgercon 395818 A 246 Mar 675 36.36 7128 359
*Rosemarie of Creaves Farm 459321 B 186 Mar 1201 66.10 8115 411

Crick, Alma E., Moncks Corner, S. C. ARHT

Billy's Pollyanna 581658 G 121 Mar 785 46.21 3282 183

Current, Jay B., Kathmar Farm, Topeka, Ind. ARHT

†Kathmar Bell's Pet 602938 G 102 Mar 705 33.32 2650 119

Cushing, E. H., Chardon, Ohio. ARHT

†Magistrate's Della 592071 F 173 Mar 544 28.04 3602 188

Dane, Ernest B., "Longwood," Center Harbor, N. H.

Roughwood Heliotrope 577397 G 151 Mar 1161 62.69 5734 280
Roughwood Lavernia 577395 G 222 Mar 1060 59.15 8396 408
Roughwood Louise 577406 G 90 Mar 1180 59.83 3661 167
Roughwood Marybelle 557479 G 304 Mar 1276 68.53 12627 592
Roughwood Silver Rod 557475 G 365 Mar 597 29.91 14069 587
Roughwood Stella 506318 E 357 Mar 803 55.30 11125 655

Daubenspeck, Jay B., Fairview Dairy, Mansfield, Ohio. ARHT

†Maebryan May Star 650262 F 147 Mar 1016 44.22 4841 210
†Maple Grove's Jeannette 393951 A 305 Mar 160 6.00 10720 393
†Ray O'Dawn Content 536112 B 88 Mar 1052 37.89 3266 112

Davenport, Charles M., Ladderlook Farm, Leyden, Mass.

*Ladderlook Blanchette 429772 A 330 Mar 728 38.40 11876 565
*Ladderlook Deboronna 493177 B 121 Mar 1070 55.03 4520 225
s. Ladderlook Steadfast 216026 D. Deborah's Fancy of Leyden 245069
Ladderlook Debutona 558509 F 84 Mar 1138 47.46 3149 123
s. Ladderlook Yule 208672 D. Ladderlook Debutante 2d 429771
Ladderlook Minerva 3d 530333 F 365 Mar 78 4.15 10586 492
Ladderlook Nerissa 2d 459515 B 344 Mar 768 48.40 11513 579
Pinecroft Betsey 433971 A 114 Mar 860 44.34 3432 169
s. Ladderlook Yule 208672 D. Ladderlook Hopweenah 363780

Davis, Westmoreland, Morven Park, Leesburg, Va.

Morven's Bal Masque 581513 E 89 Mar 1347 64.68 3913 176
Morven's Fannie's Mystery 489056A 177 Mar 1010 51.34 6659 317
*Morven's Mata Hari 410083 A 90 Mar 1518 67.59 4725 193

Davison, H. P., Mrs., Locust Valley, N. Y.

*†Peacock Point Aster 349692 A 305 Mar 525 27.04 9024 417
Peacock Point Fleurie 475275 B 199 Mar 772 42.09 6097 307
†Peacock Point Flora 556825 C 305 Mar 6 .44 6873 402
Peacock Point Gladiola 520191 E 200 Mar 605 34.20 5099 249
†Peacock Point Glow 550676 E 62 Mar 1060 49.41 2275 105
s. Mannus of Woodside 207929 D. Osceola Spring Beauty 2d 328483
†Peacock Point Goldie 533328 E 67 Mar 1218 56.88 2487 108
s. Mannus of Woodside 207929 D. Peacock Point Camellia 395630

Davisson, B. M., Jane Lew, W. Va.

Fairfield Martha Lee 494988 A 54 Mar 1382 64.16 2283 105
s. Fritzlyn Alton 201824 D. Fairfield Marigold 359478
Overland Gloria 453082 A 212 Mar 1020 52.87 7583 366

Dean, George E., Est., Haven Hills Farm, Albion, Mich. ARHT

Haven Hills Callie 2d 579565 E 365 Mar 203 13.59 7166 385
*Haven Hills May Queen 2d 511658 A 365 Mar 390 24.80 11831 591
Haven Hills Petiete 535715 C 365 Feb 253 11.80 7232 351
*Haven Hills Pyxie 2d 525895 B 365 Mar 397 19.84 11858 516
Haven Hills Sunbeam 2d 661908 G 26 Feb 647 30.24
s. Ted of Quality Hill 214142 A. R. D. Haven Hills Sunbeam 511329
*Haven Hills Wilma A. 485923 A 16 Feb 504 27.78
s. Haven Hills College Boy 207136 A. R. D. Haven Hills Wilma 414141

Dean, George E., Mrs., Haven Hills Farm, Albion, Mich. ARHT

Haven Hills Cassie Fancy 2d 658381 G 59 Feb 970 42.03 2003 88
Haven Hills Margret 530784 C 365 Feb 95 5.88 6127 341
†Maple Shade Eola 610243 D 20 Feb 496 21.56
s. Best Master of Twin Oaks 217079 D. Eola of Lone Oak Farm 465629

Dickinson, John L., Charleston, W. Va.

Jobetty's Glory 561597 F 140 Mar 850 43.13 4293 200
Quincy Adina 559963 C 277 Mar 828 40.61 9431 426
Quincy Bulwark Sally 559988 E 280 Mar 821 39.20 9831 405
Quincy Mahomet Dream 575893 G 183 Mar 842 36.13 6089 230
Quincy Mahomet Fawn 575896 G 197 Mar 838 44.46 5953 283
Quincy Mahomet Lassie 575901 G 163 Mar 838 41.68 5356 234
Quincy Mahomet Maud 575886 G 219 Mar 826 42.56 6856 320
Quincy Mahomet Regina 575895 G 184 Mar 807 41.51 5608 266
Quincy May Vanity 575865 F 209 Mar 838 41.51 6539 310
Quincy Ultra Camellia 575887 F 187 Mar 957 40.04 6752 262
Quincy Ultra Lady Slipper 575882 F 136 Mar 884 36.10 4446 183
Quincy Ultra Pink 471336 A 265 Mar 976 38.94 11117 417
Quincy Ultra Rose 575861 F 306 Mar 726 30.94 10056 404
Quincy Ultra Trillium 575898 G 193 Mar 799 35.51 5417 235

Dieckhoff, Fred, Saint Charles, Ill.

Buttercup's Jane 338964 A 182 Mar 1035 47.09 6887 319
Cyrene of Ferson's Creek 605226 E 166 Mar 1003 49.25 6159 303
Dairymaid of Ferson's Creek 648779 G 176 Mar 919 51.02 5573 284
L'Etocq's Empress 416108 A 362 Mar 573 36.10 11127 615
Priscilla of Four Pine 438181 A 153 Mar 1173 59.28 6172 297

Dillard, Roy E., Jo-Mar Farm, Salina, Kans.

Butterfat Governess of Sunrise 460339 B 288 Mar 853 41.57 9658 414
Butterfat's Noble Rose 506939 D 278 Mar 786 44.22 8494 376
*Cooper's Goldenlocks 453988 A 188 Mar 1126 52.14 5722 341
Derilla's Diana of Jo-Mar 529066 D 153 Mar 740 40.90 4022 213
Fabiola's Aster of Jo-Mar 497270 B 134 Mar 1060 47.31 5030 210
Frantine Leah of Jo-Mar 510898 C 67 Mar 1394 56.90 2905 110
s. Grassland Frantine's Valentine 204873 D. Grangemead Faith 470315
Grangemead Fawn 470317 A 70 Mar 1272 62.47 2918 132
s. Dunwalke Governor 170185 A. R. D. Grangemead Anah 358499
Jo-Mar Chrystella 534958 E 317 Feb 566 26.80 8474 389
Jo-Mar Crusader's Poinsettia 638375 G 183 Mar 668 41.05 4651 239
Jo-Mar Fabiola's Dolores 634800 G 257 Mar 568 31.80 5678 273
Jo-Mar Fabiola's Floy 634801 G 280 Mar 541 29.80 5716 270
Jo-Mar Toreador's Abigail 637047 G 234 Mar 625 35.93 5201 257
Jo-Mar Toreador's Hester 637046 G 266 Mar 656 34.47 6360 283
Jo-Mar Toreador's Victoria 646097 G 183 Mar 664 38.11 4060 203
Lela of Jo-Mar 501439 D 255 Mar 866 45.31 7869 337
Masterpiece's Beauty Empress 469104 G 112 Mar 1163 58.52 4153 197
Masterpiece's Rosette 434381 A 125 Mar 854 44.93 3885 194
Meadow Lodge Laurel 455674 A 126 Mar 1198 59.79 5168 236
*Pond Lilly of Four Pine 408499 A 252 Feb 591 28.32 6751 318
Sing Song of Mineral Point 444450 A 348 Mar 613 35.19 8817 489
Snooper's Patsy of Dandelion 467056 A 138 Mar 1100 53.83 5277 256

Doty Brothers, Ellwood Dairies, Goleta, Calif. ARHT

†Carsue's Rudbeckia of Ellwood 551780 G 274 Mar 660 35.01 7233 317
Chrysanthemum's Gay of Ellwood 566331 G 353 Mar 501 31.15 7559 395
†Columbine's Ray of Ellwood 566327 G 200 Mar 515 23.06 4161 179
†Coreopsis' Beauty of Ellwood 560322 G 169 Mar 389 22.02 3301 185
*†Coronet's Felicia of Ellwood 546655 E 59 Mar 918 42.16 1544 72
†Dairymaid's Nigella of Ellwood 566594 G 243 Mar 589 34.80 5048 265
*†Daisy's Lantana of Ellwood 475920 C 283 Mar 370 22.63 6623 330
Datura's Hopeful of Ellwood 566329 G 172 Mar 749 43.67 4546 234
†Echo's Shasta Daisy of Ellwood 572129 G 81 Mar 247 14.13 823 41
†Edna's Pentstemon of Ellwood 572130 G 56 Mar 996 34.89 1774 62
s. Ellwood's Cedar Raider 242510 D. Edna of Redmond 184788
†Ellwood Raider's Madge 662281 G 49 Mar 837 30.16 1253 45
s. Ellwood's Pine Raider 236510 D. Mellrose Madge of Circle Drive 425747
†Ellwood Rudy's Amaranthus 662732 G 34 Mar 846 42.31 880 44
s. Ellwood's Royal Prince Rodolfo 229506 D. Beauty's Amaranthus of Ellwood 456384
†Ellwood Ruby's Imogene 662733 G 43 Mar 881 39.69 1069 48
s. Ellwood's Royal Prince Rodolfo 229506 D. Imogene of Parkdale 272753
†Ellwood Slogan's Amy 662282 G 33 Mar 630 22.71 645 23
s. Homewood Slogan 245499 D. Tillybardin Duke's Amy 302345
†Ellwood Susan Smilax 589756 G 48 Mar 867 41.21 1310 62
s. Meadow Lawn Star 203174 A. R. D. Susan of Ivy Queen 2d's Prince 372347
†Ellwood Trixie Flax 589754 G 45 Mar 746 36.29 1024 49
s. Ellwood's Royal Prince Rodolfo 229506 D. Lively Lady's Trixie 343189
†Emmy's Salpiglossis of Ellwood 529183 E 210 Mar 585 30.80 4517 222
*†Escalon Pedalia 430938 A 248 Mar 683 36.92 6752 325
†Florimella's Lotus of Ellwood 569440 G 28 Mar 777 35.75
s. Ellwood's Royal Prince Rodolfo 229506 D. Florimella 2d 343188
*†Fly's Rhodanthe of Ellwood 455258 A 283 Mar 457 26.56 6568 316
Gaillardia's Royal of Ellwood 566328 G 133 Mar 635 33.07 2864 139
†Gana's Schizanthus of Ellwood 551781 G 249 Mar 415 20.93 3870 179
†Gibsy's Arctotis of Ellwood 572206 G 105 Mar 811 36.42 2894 134
†Greta's Fremontia of Ellwood 566325 G 284 Mar 712 32.21 8421 372
†Harriett's Agathea of Ellwood 572128 G 86 Mar 697 27.22 1941 81
†Lillian's Ageratum of Ellwood 566330 G 173 Mar 620 32.86 3572 172
*†Loretta Milly of Elmwood 365947 A 158 Mar 438 21.48 6257 314
†Margarett's Cacalia of Ellwood 551783 G 279 Mar 566 32.72 6547 328
*†May's Primula of Ellwood 456382 A 151 Mar 792 49.66 4350 235
†Mildred's Nicotiana of Ellwood 566326 F 121 Mar 682 39.83 2839 159
Morning Glory Joy of Ellwood 529206 F 362 Mar 517 30.45 7762 424
†Nanette's Bartonia of Ellwood 572205 G 132 Mar 789 39.49 3574 172
†Petunia's Honor of Ellwood 572134 G 56 Mar 745 33.64 1294 58
s. Meadow Lawn Star 203174 A. R. D. Beauty B.'s Petunia of Ellwood 490862
†Poinsettia's Jewel of Ellwood 572133 G 50 Mar 621 23.62 876 33
s. Ellwood's Buck Oak Star 246693 D. Lily's Poinsettia of Ellwood 475925
†Queen's Olive of Ellwood 546663 F 215 Mar 503 29.66 3801 196
†Rose's Fortune of Ellwood 572127 G 95 Mar 641 28.88 1979 83
†S. Lady's Centauria of Ellwood 572209 G 89 Mar 939 38.42 2601 114
*Susan's Mignonette of Ellwood 456379 A 283 Mar 604 30.47 7368 404
†Tritoma's Promise of Ellwood 572208 G 95 Mar 841 38.70 2228 114

*Trixie's Valeriana of Ellwood 456378 A 342 Mar 670 46.36 9673 602
*†Troutmere Ella 501599 C 194 Mar 1036 47.68 7404 336
*Ultra Tritoma of Ellwood 456377 A 227 Mar 609 39.67 5787 310
†Violet's Charity of Ellwood 529208 E 198 Mar 617 39.17 4199 242
†White Carnation of Ellwood 569438 G 180 Mar 552 28.97 3686 171

Doubler, William H., Neshaminy Meadow Farms, Hartsville, Pa. ARHT

†Aimie's Bountiful Molly 582671 E 305 Nov 252 16.96 7997 397
†Aimie's Favorite 585949 G 305 Dec 223 14.28 7080 369
Evergreen's Hopeful Mary 566390 G 285 Nov 716 35.33 8410 380
†Marshallvale Berna 503120 D 305 Nov 447 24.51 8741 419
†Maureen of Granier 582681 G 48 Mar 747 35.43 1134 54
S. Foam's Norwin 213859 D. Peggy of Memel 465864
†Neshaminy Meadow Buttercup 585951 G 305 Nov 248 14.62 6413 313
†Neshaminy Meadow's Susanne 573217 A 298 Jan 63 4.28 6753 380
Sweet-Brier of Tasconia 641789 G 163 Mar 787 42.06 4974 225
S. Riverview Peter's Warrior 224051 D. Wild Rose of Tasconia 498879

Doughty, William M., Curving Hill Farm, Lawrenceburg, Ind.

*Julee of Waterloo 429619 A 112 Mar 1271 58.00 4595 226
Patricia Lou of Waterloo 470728 A 10 Mar 377 17.12
S. Grace's Cavalier 217595 D. Trixie of Waterloo 399792
*Waterloo's Golden Glow 470727 A 14 Mar 673 32.73
S. Rockingham Brilliant Lad 161393 A. R. D. Roam Over's Romilda 295440

Drake, L. J., Rock Creek Farm, Plano, Ill. ARHT

*†Belle of Montfaucon 440891 A 250 Mar 417 22.56 6297 316
*†Corium Slogan's Nectar 376060 A 129 Mar 1269 62.22 5738 279
*†Corium Slogan's Nola 365786 A 109 Mar 1286 70.74 5061 262
*†Corium Ultivan Maud 363633 A 108 Mar 1242 62.77 4802 240
†Farmhill R. Chloe 521301 C 128 Mar 1076 55.45 4969 253
*†Foremost Jalena 378863 A 252 Mar 802 43.34 8051 385
*Franchester Pandora 502104 B 188 Mar 732 41.03 5225 275
†Friendship V. Naomi 570413 E 193 Mar 884 45.12 6225 294
*†Fritzlyn Foremost Lily 460027 A 132 Mar 1154 55.44 5817 296
†Jobetty's Pandora 500408 D 305 Mar 266 14.65 9730 484
*†June Thorn of Antioch Heights 423126 A 98 Mar 1261 62.44 4482 213
*Langwater Valeska 541415 D 288 Mar 517 25.63 8498 410
*†Lockshore Miss Judith 373535 A 215 Mar 811 36.93 7193 311
*†Lockshore Miss Sue 394193 A 138 Mar 1461 62.85 7351 306
*Lockshore Snow Flower 421318 A 340 Mar 472 28.35 9903 469
*Merry Top's Artless 290337 A 328 Mar 893 53.22 13500 664
*†New Hope Gardenius's Susan 381237 A 112 Mar 1466 76.98 5783 273
*Pauline R. of Antioch Heights 426364 A 350 Mar 738 42.81 13622 686
*†Rex's Frances 429604 A 95 Mar 1572 80.98 5327 250
†Rock Creek Charity 619142 F 258 Mar 573 34.10 5534 291
*†Rock Creek Charming Nectar 475220 A 150 Mar 960 44.68 5650 252
*†Rock Creek Cherbelle 575093 D 85 Mar 1125 59.65 3407 160
S. Cherub's Monarch of Ridglydale 168235 A. R. D. New Hope Gardenius's Belle 374576
†Rock Creek Clinada 648956 G 40 Mar 931 47.96 1194 61
S. Rosemount Climax 244347 D. Rock Creek Flash's Nadivan 553183
*†Rock Creek Fanciful 591448 E 158 Mar 1345 76.80 7549 390
*Rock Creek Flashette Susan 515305 B 224 Mar 726 38.53 6919 328
*†Rock Creek Flash's Flower 561746 C 295 Mar 666 35.07 8288 399
*Rock Creek Flash's Judith 519679 C 339 Mar 567 26.38 10455 453
*†Rock Creek Flash's Princess 553182 D 305 Mar 777 39.73 10635 484
*Rock Creek Flash's Valencia 532605 C 331 Mar 509 28.03 8761 426
*†Rock Creek Forester's Kanita 553184 D 101 Mar 992 53.58 3483 180
†Rock Creek Forest Queen 591450 G 165 Mar 840 39.51 4683 216
Rock Creek Judy 634883 G 136 Mar 683 33.14 3400 165
†Rock Creek Parisian 591452 G 87 Mar 1566 68.94 4268 196
S. Langwater Pretor 175063 A. R. D. New Hope Gardenius's Susan 381237
†Rock Creek Sucora 648957 G 28 Mar 899 41.38
S. Coronation Flash 212814 A. R. D. Champion's St. James Susan 296534
*†Rosemount Fanny May 327440 A 265 Mar 537 31.47 6691 347
*†Rosemount Fanny's Levity 526605 E 96 Mar 1093 53.03 3641 172
*Starr Farm Anne 506652 B 289 Mar 827 37.58 11080 488
*Starr Farm Mary 503296 B 365 Mar 289 16.46 13987 666
†Thatch Meadow Lassie 600263 E 160 Mar 888 44.84 4968 239
*†White Oak Darling Select 459219 A 305 Mar 93 5.52 11195 591
*Winnie of Thorn Hill 329192 A 214 Mar 992 49.10 8370 398
*†Wood Lawn Count's Queen 414658 A 289 Mar 638 35.98 10188 482

Eastern Farms, Incorporated, Dunwalke Farm, Far Hills, N. J. ARHT

*†Dunwalke Buttercup's Governess 529397 E 67 Mar 1813 78.72 3674 155
S. Dunwalke La Fleur's Governor 166850 A. R. D. Dunwalke Noble's Buttercup 406753
†Dunwalke Butterfat's Queen 573849 G 31 Mar 1130 44.90
S. Dunwalke Buttercup's King 226500 D. Dunwalke Butterfat's Glory 443987
*†Dunwalke Governor's Flower 522842 D 77 Mar 1211 60.92 2966 146
†Dunwalke King's Daisy 541963 F 100 Mar 812 35.25 2676 122
*Dunwalke Lady Rose 324069 A 270 Mar 1462 70.07 12880 594
†Dunwalke Lord's Belladonna 533976 F 305 Mar 808 37.36 9685 436
*†Dunwalke Lord's Jewel 511087 D 151 Mar 907 43.02 4802 217
*†Dunwalke Lord's Marguerite 522839 D 73 Mar 1322 61.51 3085 148

Edwards, C. J., "Tillamook Meadows," Tillamook, Oregon. ARHT

*†Buttercup of Oak Park 477564 B 87 Mar 1394 57.18 3970 176
†Ione of Tillamook Meadows 659831 F 68 Mar 928 40.04 2106 91
Laura of Cottonwood Farm 589334 E 365 Mar 229 13.21 8781 487
†Lightfoot of Tillamook Meadows 563255 G 243 Mar 573 25.51 5585 242
Sun-Glo Diana 517261 E 223 Mar 697 34.16 5346 276
Sun-Glo Gretchen 558024 G 280 Mar 484 24.46 5419 285
Sun-Glo Princess 517260 D 188 Mar 530 30.85 3863 230
†Suzanne of Oak Park 459203 C 305 Mar 526 28.61 8276 419
*†Valor's Hope of Oak Park 534680 F 305 Mar 189 9.30 6234 272

Eichbauer, W. H., Shawnee Springs Farms, Monroe, Mich.

*Big Boy's Choice of Sepascot 501952 D 365 Mar 114 6.58 12714 600
*Chestnut Ridge Betty Sue 542848 A 62 Mar 1206 59.11 2456 129
S. Franchester Sailor 210319 A. R. D. Chestnut Ridge Lady Betty 351466
Fairholme Royal Beauty 539382 E 128 Mar 1099 52.98 5353 241
Fairholme Trixie 539385 E 110 Mar 1691 69.03 6212 264
*Franchester Randa 508074 D 331 Mar 615 35.64 9876 494
Gypsey Girl of Elmetta 379612 A 240 Mar 818 46.67 9472 435
Holdridge Chubby 576505 G 70 Mar 1151 46.42 2593 105
S. Langwater Columbus 236365 D. Franchester May Chance 509351
Holdridge Cora 600023 G 284 Mar 1051 46.68 10510 430
Louina of Richland Farms 515456 C 72 Mar 1576 75.03 3740 191
S. Langwater Beau 199065 A. R. D. Nina of Starr Commonwealth 433810

Elwood, E. Ellis, Cherry Valley, N. Y.

Buttercup's Vina 474539 A 311 Mar 822 35.54 11899 427
Glenidore's Dutchess 490086 B 365 Mar 135 6.67 10949 491
*Hunter's Glenidore 491751 D 365 Mar 247 13.74 12874 572

Eppler, James Harmon, Chinquapin Farms, Morristown, N. J.

Select's Beth Girl 419301 A 192 Mar 1102 57.68 7821 383

Eppler, Jerome Cannon, Chinquapin Farms, Morristown, N. J.

Chinquapin Golden Flower 548423 G 288 Mar 896 53.14 9105 488

Eppler, William E., Chinquapin Farms, Morristown, N. J.

Chinquapin Lotus Flower 555789 F 105 Mar 1045 50.16 3591 166
*Chinquapin Patricia 509394 C 34 Mar 1744 69.60 1867 74
S. Primate's Sultan 216184 A. R. D. Wendmere Marion 379531

Erf, William, Est., Chestnut Ridge Farm, Bellevue, Ohio. ARHT

*†Chestnut Ridge Dairy Solace 609890 E 100 Mar 1017 50.87 4004 186
†Chestnut Ridge Dolly's Sandra 661481 G 70 Mar 909 32.47 2245 85
S. Franchester Sailor 201319 A. R. D. Chestnut Ridge Cherub's Dolly 377111
†Chestnut Ridge Dottie Jean 596863 F 239 Mar 425 23.99 5299 260
†Chestnut Ridge Lady Serene 609889 F 171 Mar 729 37.04 4833 217
†Chestnut Ridge Lady Sincere 655900 G 120 Mar 821 35.72 3980 178
†Chestnut Ridge Linda's Sara 632429 G 305 Mar 131 8.02 8601 423
†Chestnut Ridge Merry Jean 656199 G 115 Mar 628 27.58 2794 121
†Chestnut Ridge Sukey's Melba 658328 G 79 Mar 779 37.18 2166 97
S. Franchester Meadow Prince 250198 D. Chestnut Ridge Fanny's Sukey 532417

Evans, E. S., Beverly Farms, Capac, Mich.

*Cloverland Blossom 366132 A 340 Mar 377 22.00 10254 539

Evans, Samuel J., Evans' Dairy, Hurffville, N. J. ARHT

Bess of Wakefield 331013 A 291 Mar 575 29.31 7195 352
Bright Lad's Bessie 535776 F 228 Mar 632 40.09 5605 313
Brockton's Irene 519352 E 259 Mar 659 36.66 6180 326
Brockton's Lily 539677 F 243 Mar 508 35.57 4166 262
Brookmead's Melody 541225 F 306 Mar 633 34.50 8402 406
*Camp's Petunia Lilac 482327 C 219 Mar 879 36.74 8150 322
Celia's Royal Christie 481714 A 144 Mar 536 29.63 2985 156
Floella Merry of Lindendell 531450 D 108 Mar 728 36.92 2427 121
Langricola's Marie 577193 G 209 Mar 698 36.12 5493 272
*Longwood Katydid 469202 B 113 Feb 822 37.68 3957 178
Maywick's Chennette 550243 F 234 Mar 756 39.10 6504 308
Norma's Valor's Queen 523353 E 261 Mar 617 31.14 6791 317
Paula Merry of Lindendell 546256 F 206 Mar 649 29.88 5548 236
Utmost's Gippy Bertha 551750 B 277 Mar 341 26.22 5563 344
Valdelicia's Sally Jo 529109 E 261 Mar 454 23.90 5697 284

Fain, W. W., Pinemont Farm, Bristol, Tenn. ARHT

*†Pine Grove Maytime 524230 E 208 Mar 734 33.07 6163 243
*†Pinemont's Bost of Cedar Grove 580748 E 160 Mar 1072 56.62 5845 289
†Pinemont's Lake Genevieve 569944 G 212 Mar 660 43.59 5188 285
†Pinemont's Nell Frances 567014 G 248 Mar 555 26.71 5330 231
†Rose's Nanette of Cedar Grove 613652 E 182 Mar 738 44.67 5387 276

Fairlawn Farms, Incorporated, Adelphia, N. J. ARHT

*Bloomfield Pet Princess 410309 A 232 Mar 889 39.16 8207 366
Coldspring's Romulus' Arline 557992 G 170 Mar 870 37.09 5249 223
*Coronation Agnes 490726 C 229 Mar 736 38.87 7092 362
Coronation Brilliant 557272 F 212 Mar 883 41.01 6631 306
Coronation Maid 585098 G 6 Mar 212 9.29
S. Coronation Prince 241119 D. Green Meadow Mistress 354412
Coronation Memoir 550919 G 322 Mar 884 56.08 10520 621
Coronation Myrtle 490714 B 269 Mar 984 43.11 10522 418
Fairlawn Basquette 534755 F 243 Mar 760 40.93 6575 318
Fairlawn Blanchette 536591 G 363 Mar 874 39.02 11939 490
*Fairlawn Blue Bell 524646 E 157 Mar 879 49.79 5044 274
*Fairlawn Brambler 534753 E 29 Mar 1421 61.56
S. Green Meadow Hornet 189962 A. R. D. Sunnybrook Venus 448371
Fairlawn Brunette 534759 G 365 Mar 510 25.39 10811 473

Fairlawn Burnella 527797	F	339	Mar	957	43.09	11509	496
Fairlawn Cantata 570111	G	79	Mar	891	39.66	2432	102
s. Green Meadow Hornet 189962 A. R.				D. Sunnybrook Venus 448371			
Fairlawn Carnation 544253	G	255	Mar	1141	59.15	9801	466
Fairlawn Carol 570113	G	35	Mar	1073	39.93	1202	44
s. Green Meadow Hornet 189962 A. R.				D. Florham Jonquille 297312			
Fairlawn Carpathia 553155	G	260	Mar	655	37.58	6448	335
Fairlawn Catherine 562043	F	77	Mar	741	32.60	2012	84
Fairlawn Celena 553154	G	307	Mar	810	50.11	9305	498
Fairlawn Celesta 562039	G	175	Mar	804	39.73	4987	232
Fairlawn Charlotte 553156	G	195	Mar	888	52.27	6181	320
Fairlawn Charmaine 570110	G	137	Mar	861	47.54	4099	205
Fairlawn Charming 570913	G	79	Mar	904	48.58	2346	117
Fairlawn Cherry 553149	F	78	Mar	1159	57.14	3011	140
Fairlawn Chic 570119	G	58	Mar	1508	63.51	2789	110
s. Green Meadow Peerless 192437 A. R.				D. Matyiko Farm Daisy 315263			
Fairlawn Christiana 570114	G	54	Mar	1281	55.38	2274	96
s. Green Meadow Peerless 192437 A. R.				D. Sunnybrook Empress 448370			
Fairlawn Cindora 546671	G	291	Mar	788	46.59	7945	424
Fairlawn Clara 570116	G	99	Mar	1008	57.46	3413	166
Fairlawn Clarabelle 562038	G	216	Mar	683	44.80	5319	315
Fairlawn Comely 570105	G	46	Mar	1046	49.80	1571	73
s. Green Meadow Peerless 192437 A. R.				D. Inverness Kiss 374977			
Fairlawn Coniston 570112	G	65	Feb	787	36.47	1805	81
Fairlawn Crystal Rose 570104	G	136	Mar	876	49.02	4288	224
Fairlawn Cyrene 562045	G	151	Mar	1004	47.43	5296	236
*Fairlawn Rosebud 467704	B	279	Mar	462	27.36	8396	404
*Foxdean's Butter Maid 408705	A	344	Mar	785	46.42	12263	603
*Foxdean's Nealy 434373	A	326	Mar	988	59.04	12062	626
*Glenburnie Gold Coin 528716	B	365	Mar	456	26.39	12843	698
*High Point Molly 362903	A	322	Mar	1227	61.87	14557	686
*Jonathan's Nancy 487019	A	27	Mar	1204	55.91		
s. Jonathan of Garden Creek 211488				D. Maxim's Nancy of Burkeville 382127			
Kilspindie's Betty 453479	B	327	Mar	755	42.66	11602	564
*Maple Lane Africander's Prisma 524637	E	304	Mar	511	35.13	8703	475
*Maple Lane Steadfast's Topsy 523216	D	230	Mar	462	25.36	5664	286
*Maple Lane Steadfast's Wally 495976	D	264	Mar	813	41.25	8790	410
*Maxim's Polly Anna 455680	A	327	Mar	582	36.55	9331	499
*Phillips Peerless Elsie 489150	A	167	Mar	1161	56.35	7277	332
*Phillips Peerless Girl 513245	E	355	Mar	1063	64.74	13820	728
*Quail Roost Maxim's Milkmaid 374880	A	365	Mar	663	34.02	11999	572
*Quail Roost Maxine 476381	C	365	Mar	164	9.83	10865	578
*Quail Roost Valor's Betty 408681	A	355	Mar	710	41.62	14039	667
Two Brooks Fern 557542	F	126	Mar	818	48.96	3535	190
Two Brooks Karlene 574161	G	180	Mar	742	41.28	4598	241
*Valleywood Coquet 521629	A	365	Mar	388	20.39	14239	651
*Valleywood Prima Donna 517157	A	155	Mar	1361	57.85	7484	314
*Westmont Prudence 449765	A	318	Mar	1054	53.06	14997	685
*Westmont Silver Begonia 425455	A	251	Mar	812	42.66	8733	428

Fairmont Creamery Company, Fairmont Farm, Moorhead, Minn. ARHT

Betsy's Pegotty 626346	G	243	Mar	484	27.76	4464	236
Blossom of Cherry Hedge 523869	D	103	Feb	970	48.12	3853	179
Cifs' Coiney 375374	A	333	Mar	398	19.12	7309	321
Clover-Crest Holly 602946	G	365	Mar	686	29.72	4346	204
*Fairmont's Hattie of Moorhead 572790	D	90	Feb	790	41.41	2741	140
Fairmont's Hester of Moorhead 573387	B	94	Mar	538	27.21	2357	102
Fairmont's Hopeful of Moorhead 570066	C	71	Feb	764	42.35	2045	107
Fairmont's Jewel of Moorhead 645316	F	158	Feb	747	28.91	4667	169
Fairmont's Joan of Moorhead 665723	F	20	Feb	664	28.91		
s. Boulder Bridge Raider 183779				D. Olivewood Annabelle 421306			
Fairmont's Joyce of Moorhead 646506	G	182	Mar	414	25.42	3370	181
Fairmont's Judy of Moorhead 636614	G	267	Mar	428	21.36	6128	299
Haugstul's Bess Roselind 552796	C	59	Mar	736	41.82	1472	80
s. Pete of Pine Slope 224267				D. Bess of Oak Park 348816			
Jethro's Flossie 523670	D	44	Feb	1126	56.33	1750	87
s. Tianna's Jethro 224888				D. Fearless' Fern 441943			
Jethro's Leda 547264	E	63	Feb	1351	52.97	2801	100
Jethro's Pansy 595128	G	17	Feb	541	25.31		
s. Tianna's Jethro 224888				D. Fearless' Miss Peaches 505121			
Lady Bruce of Cherry Hedge 457217	A	54	Mar	1526	60.61	2550	103
s. Mary Lou's Cavalier 186488				D. Tulip of Cherry Hedge 301027			
Lavender of Silverton 481489	B	103	Mar	619	28.13	3275	151
Lilac of Goose River 519793	B	222	Mar	473	24.15	5751	265

Feess, Fred S., Feess Paramount Dairy, Parsons, Kans. ARHT

Paramount Agnes' MeToy 500319	A	84	Mar	1051	53.33	2723	133
Paramount Agnes' Nita 402705	A	71	Mar	1317	66.67	3130	167
s. C. & L.'s Captain 156596				D. Paramount Molly O.'s Agnes 305665			
Paramount Eva's Angel 564453	A	26	Mar	1043	49.66		
s. Cooper's Royal Heir 177164 A. R.				D. Paramount Huldah's Eva 287716			
Paramount Eva's Laura 588385	C	31	Mar	1331	76.85		
s. Cooper's Royal Squire 206588				D. Paramount Huldah's Eva 287716			
Paramount Lula's Sophie 588386	G	365	June	254	13.29	7974	385

Fenstermaker, David M., The Twin Maple Farm, Marion, Ind. ARHT

*†Africander's Junice 591868	D	38	Mar	1238	57.94	1455	68
s. Kathryn's Africander of White Farms 108105 A. R.				D. Neffland's Fayetta 368192			
*†Plain View's Susan 510924	B	131	Mar	1031	49.52	4926	221
*†Starlight's Lily of Irene 360050	A	37	Mar	1476	67.20	1715	78
s. Evalon Starlight 165429				D. Irene of Albion 2d 201745			

Ferguson, R. H., Walnut Grove Farm, Kirkwood, Pa.

Anita of Walnut Grove 464738	A	125	Mar	1170	53.60	5040	231
Laughter of Walnut Grove 519189	D	74	Mar	1295	61.77	3028	131
s. Thornton's Broker 220344				D. Laughing Water of Walnut Grove 256752			
Maretta of Walnut Grove 396477	A	127	Mar	928	45.39	4230	195
Marie of Walnut Grove 496375	C	133	Mar	1134	61.96	5356	279
Rosalie June of Walnut Grove 428654	A	287	Mar	477	26.01	6357	312
Royal Rose of Walnut Grove 496372	C	121	Mar	883	40.46	3868	171
Sweet Brier of Walnut Grove 419172	A	63	Mar	1298	51.55	2604	106
s. Florham Huntsman 171954 A. R.				D. Rose Marie of Walnut Grove 270318			
Walnut Grove Bernice 608478	G	243	Mar	884	43.97	7744	355
Walnut Grove Cecelia 543520	G	327	Mar	541	30.83	7822	398
Walnut Grove Charm 558952	G	230	Mar	818	35.66	6625	295
Walnut Grove Josephine 576733	G	95	Mar	1268	56.94	4056	167
Walnut Grove Lady Miriam 543514	G	365	Mar	39	2.17	9562	487

Fleming, M. C., Wandamere Farms, Troutdale, Oregon.

Beulah's Highland Mary 504270	A	259	Mar	1042	45.54	10540	469
Christabel of Chicona 516849	A	279	Mar	583	34.58	8465	425
Highland Patricia Ann 492806	A	365	Mar	684	36.06	15058	745
Shadeland Molly 412048	A	326	Mar	970	47.25	13640	616
Theo-Vale Rhea 434922	A	132	Mar	1239	62.69	5726	267
s. Chicona Leander 128823 A. R.				D. Theo-Vale Irene 325911			
Wandamere Bonnie Jean 635163	G	259	Mar	1130	56.86	10307	474
Wandamere Butternut 555075	E	179	Mar	862	49.22	5875	302
Wandamere Gay 498576	A	221	Mar	1108	58.63	8589	414
Wandamere Maid's Lady 480444	A	222	Mar	1275	64.16	9951	495

Florida State Farm, Raiford, Fla. ARHT

Butler Island Fayroyal Marjory 455661	B	243	Mar	1058	58.42	9338	409
Gwindale's Ruby 487109	A	351	Mar	889	42.34	12477	572
Klondike Marquise 550117	F	155	Mar	1039	58.81	5442	279
Klondike Verbena 527513	E	243	Mar	957	55.24	7532	403
*Miller's Holliston Helen 410072	A	90	Mar	1300	62.15	3865	162
Raiford's Foremost Goldie 525077	E	234	Mar	867	44.31	7628	417
Raiford's Foremost Lady 447437	A	324	Mar	1016	55.58	11400	575
Raiford's Foremost Lassie 525078	F	365	Mar	388	21.00	11288	590
*Raiford's Golden Sequel 399852	A	155	Mar	833	48.16	5434	286
Raiford's Pride 578747	F	199	Mar	909	50.93	6718	353

Fort Dodge Creamery Company, Rosedale Farm, Fort Dodge, Iowa.

Rosedale Jill 555920	B	189	Mar	1030	52.55	7584	353
Rosedale Julianna 559032	C	220	Mar	1000	50.11	8047	367
Rosedale Kameo Lou 574180	D	200	Mar	1283	58.67	8978	399
Rosedale Kilma 645944	F	169	Mar	1166	47.00	6787	285
Rosedale Koleen 595557	E	130	Mar	1387	74.52	6460	305
Rosedale Leona 594380	G	147	Mar	1141	54.56	5474	265
Rosedale Louise 595867	G	112	Mar	1114	49.05	4074	180
s. Jefferson of Rosedale 246289				D. Rosedale Hedda 476017			
Rosedale Wild Iris 644590	G	195	Mar	1038	55.96	7293	371

Fort, L. W., Richburg, S. C.

Dolly's Joan 503452	A	108	Mar	938	46.37	3562	172
s. Fort's Actor 214531				D. Bob's Princess Dolly 344331			

Fretz, William F., Fritzlyn Farms, Pipersville, Pa. ARHT

Blossom's Son's Nella 541465	E	33	Mar	1343	62.47	1418	65
s. Blossom's Son 216093 A. R.				D. Hardwick's Nella 349993			
*Fritzlyn Butter Gift 368757	A	168	Mar	1223	63.97	7651	365
*Fritzlyn Faithful 365434	A	362	Mar	672	47.14	12668	729
Fritzlyn Fashion Mollie 548806	F	268	Mar	876	50.39	9210	478
*Fritzlyn Genuine 522387	E	247	Mar	1128	64.08	10659	532
*†Fritzlyn Heiress 378170	A	212	Mar	739	38.66	6479	325
*Fritzlyn Jeanette 2d 420585	A	354	Mar	848	44.54	15654	693
*†Fritzlyn Jupiter's Gem 505173	E	303	Mar	518	32.08	7087	425
Fritzlyn Jupiter's Grand 584243	G	69	Mar	1060	46.36	2324	92
s. Florham Jupiter 185818 A. R.				D. Fritzlyn Acme Grand 485349			
*†Fritzlyn Madame 522385	E	303	Mar	510	28.03	7206	398
*Fritzlyn Madeline 375142	A	365	Mar	403	21.89	14102	667
*Fritzlyn Marionette 513489	E	365	Mar	637	32.34	12243	550
*Fritzlyn Mollie 401635	A	304	Mar	517	31.31	9763	494
Fritzlyn Rita 531764	E	139	Mar	664	39.38	3274	165
*Fritzlyn Romance 458114	B	356	Mar	738	37.44	12954	613
*Fritzlyn Romeo's Gem 500515	C	204	Mar	1182	50.25	9154	392
*Fritzlyn Rosary 505174	E	314	Mar	834	43.58	10286	477
Fritzlyn Roxy 584244	G	32	Mar	1316	49.91	1348	51
s. Fritzlyn General 250438				D. Fritzlyn Roxanna 460030			
*Fritzlyn Ultra Berna 470666	C	338	Mar	937	53.43	12759	668
Fritzlyn Val Easter Lily 548810	G	345	Mar	697	46.39	9962	569
Fritzlyn Valola 527338	E	151	Mar	395	20.18	3182	160
Fritzlyn Val Roseate 548809	G	365	Mar	583	35.30	12363	602
Maywick's Shirley 582309	G	56	Mar	933	45.27	1776	80
s. Maywick 217857 A. R.				D. He'll Do's Shirley 336625			

Frew, William A., Norwood Farms, Quarryville, Pa. ARHT

Frewvale Betsy 609798	G	196	Mar	646	37.94	5071	248
Frewvale Mary 557982	G	293	Mar	574	41.62	7836	474
*Grassland Bolora 454713	B	315	Mar	1024	45.49	13172	518
Plato's Belle of Frewvale 554778	G	357	Mar	835	52.64	12997	672
Plato's Blossom of Frewvale 609800	G	146	Mar	798	44.17	4879	234
Plato's Lady Comely of Frewvale 557981	G	315	Mar	820	47.24	10246	506
Plato's Lady of Frewvale 557985	G	255	Mar	858	48.60	7501	380
Plato's Lovely of Frewvale 609801	G	97	Mar	1118	60.72	3649	179
s. Langwater Plato 217317 A. R.				D. Crusader's Lovely 471796			
Plato's Primrose of Frewvale 609797	G	188	Mar	952	51.44	6319	301
Plato's Rose of Frewvale 537608	F	272	Mar	959	47.01	8796	391
Plato's Ruthann of Frewvale 609799	G	163	Mar	1036	55.75	5916	281

Gardiner, Robert H., Oaklands Farm, Gardiner, Maine.

Oaklands Animator's Anna 544119	F	365	Mar	907	51.27	12039	590
Oaklands Animator's Juliet 544118	F	269	Mar	879	43.37	8038	375
Oaklands Fanatic 501208	D	365	Mar	349	20.49	12243	581
Oaklands Jenny 401397	A	365	Mar	1085	52.41	16018	687
Oaklands Jill 501209	C	190	Mar	875	44.67	6215	291
Oaklands Jolly 501203	B	67	Mar	1043	52.29	2333	107
s. Aiyukpa Duke's Honor 193488				D. Oaklands Joan 300893			
Oaklands June 405943	A	274	Mar	650	35.63	8475	408
Thirlstane's Brilliant Jewell 564833	G	133	Mar	1116	57.59	5115	239

Garver, F. M., Gingko Lane Farm, Ivyland, Pa. ARHT

†Arvilla of Gingko Lane 453515 A 22 Mar 779 38.19
s. Chosen Prince of Prospect 137134 D. Arvilla's Blanche 369094
†Erna's Rose 376687 A 31 Mar 1399 68.42
s. Pleasant Valley's Rose Hedges 108547 D. Deer Creek's Erna 163788

Gaylord, E. K., Gaylord Guernsey Farms, Oklahoma City, Okla.

*†Bea of Hickory Grove 395588 A 305 Mar 154 9.89 10099 577
*Bettie of Tamarack Ridge 391899 A 170 Mar 1534 74.26 9242 440
*Blue Bonnet of Penn Villa 438163 A 224 Mar 850 39.28 7099 312
*Cooper's Alethea 395903 A 365 Mar 588 32.52 13016 631
*Franchester Novice 469502 B 274 Mar 824 40.71 9817 433
Gaylord's Buttermaid 458981 B 365 Mar 578 32.26 11396 527
Gaylord's Cinderella of Fortune 556510 F 108 Mar 1090 49.93 4177 167
*Gaylord's Corinne 445429 A 350 Mar 706 38.13 10878 556
Gaylord's Frieda of Val. 586932 G 186 Mar 810 42.13 5496 267
*Gaylord's Gloria 430095 A 206 Mar 769 44.19 6726 364
*Gaylord's Louise 477246 B 176 Mar 1164 50.43 7937 328
Gaylord's Molly May 573314 E 123 Mar 1118 46.19 4424 172
*Gaylord's Nelly Beauty 519250 D 143 Mar 1305 55.48 6446 278
*Gaylord's Pandora 411868 A 365 Mar 579 41.46 13530 772
*Gaylord's Poinsettia of Val. 519249 D 123 Mar 1226 48.81 5119 194
*Gaylord's Priscilla 445436 A 82 Mar 1114 56.06 3160 159
s. Gaylord's Supreme 209438 D. Gaylord's Sunny Sue 374054
Gaylord's Prosperity 445434 A 357 Mar 453 29.63 9234 493
*Gaylord's Rarity of Fortune 482919 C 147 Mar 1317 54.00 6680 273
Gaylord's Silver Star 586914 G 340 Mar 803 44.12 10455 497
*Gaylord's Zinnia 430092 A 136 Mar 1051 50.17 5993 270
Gaylord Topnotch Pride of Val. 586922 G 196 Mar 899 47.77 6467 296
Highcroft Belle 478057 B 237 Mar 798 52.36 6904 387

Gerry, Peter G., Lake Delaware Farms, Delhi, N. Y.

†Butterfat Golden Lily 551716 G 304 Mar 415 20.95 7085 319
*Clara's Butterfat Favorite 478302 B 126 Mar 1502 65.80 6262 286
*Farmhill R. Jeannine 492565 D 182 Mar 1659 80.48 11708 488
*Flying Hill Hearts' Beauty 404312 A 159 Mar 1335 55.16 7074 280
†Hilltop Butterfat Chloris 555360 G 304 Mar 645 35.82 7426 385
†Hilltop Butterfat Matron 556102 G 288 Mar 681 36.06 7613 395
†Hilltop Butterfat Nobelle 551715 G 305 Mar 431 20.01 7383 342
*Lassie of Ware 515102 A 238 Mar 1393 54.63 11079 412

Giesy, R. M., Jr., Kenmar Hills Farm, Lancaster, Ohio. ARHT

†Adore of Lincoln View Farm 594369 G 206 Mar 583 30.68 4132 189
Ambler's Blossom of Gwynllan 578792 G 44 Mar 1312 60.11 1836 84
s. Green Meadow Ambler 199077 A. R. D. Gold Boy's Blossom of Gwynllan 494950
*Bessie's Faithful 430333 A 365 Mar 410 25.33 13704 641
Brian Boru Lady Sheba 599653 G 158 Mar 975 57.67 5531 319
Campus June Rose 512017 C 90 Mar 1720 81.36 5173 238
Cherry of Hollywood 2d 236461 A 324 Mar 593 29.24 10213 441
†Clairbell of Vendocorn 462315 A 298 Mar 399 24.62 6432 319
Contender's Babbette 593740 G 9 Mar 274 15.95
s. Broadland Contender 225757 D. Bab's Butterfat 491612
†Cosquay's Pride 560628 G 305 Mar 675 38.05 8347 397
Mary Esther of Vendocorn 462317 A 236 Mar 959 50.57 9345 411
Maxim's Tokay of Bayville 580122 G 129 Mar 580 31.94 2840 146
†McDonald Farms Daisy 583750 G 305 Mar 150 7.94 6095 250
†McDonald Farms Dinah 599068 G 235 Mar 541 28.36 4196 185
McDonald Farms Doreen 601377 G 243 Mar 689 35.74 6271 280
*Raemelton Royal Holly 542012 D 31 Mar 1294 75.58
s. Caumsett Shane 197342 A. R. D. Raemelton Sunny Hollyhock 370574
Valentine's Patty Girl 443264 A 117 Mar 1640 58.88 6450 252
Valerian's Tulip of Clover Hill 583400 G 53 Mar 1209 56.13 2055 95
†Wilema's Sandra 551507 G 305 Mar 29 1.70 5462 251

Grams, August M., Morning Star Farms, Holmen, Wis. ARHT

*†Maherwood Laurel 392662 A 305 Mar 590 33.26 9558 477
Majesty's Rita 592960 E 302 Mar 350 19.44 5166 238
Monogram's Anrose 581409 G 365 Mar 53 3.79 6124 300
Monogram's Maid 482654 D 343 Mar 302 14.96 5431 221

Green, N. W., Greenhutch Farms, De Land, Fla. ARHT

*†Alice Blue of Fairholm 462304 A 130 Mar 1055 49.59 5231 225
*Coker Tiny Queen 487924 C 274 Mar 786 42.87 8380 438
Foremost Max's Mistress 438588 A 312 Mar 745 37.29 10449 479
†Gay Roscoe's Pollyanna 485374 B 151 Mar 836 48.44 4880 278
Standard's Maxie Girl 544890 G 248 Mar 678 35.97 6026 304
†Standard's Mistress 542668 F 227 Mar 903 42.93 6969 327
Utmost's Lina 516111 E 356 Mar 333 21.18 8710 457

Greyholme Farms, Incorporated, East Greenwich, R. I.

*†Greyholme's Noble Sally 367682 A 78 Mar 1778 78.77 4549 215
*Greyholme's Royal Betsy 409108 A 107 Mar 1474 67.55 5348 224
Greyholme Valiant Bessie 586690 G 82 Mar 1138 49.99 2936 127
s. Valor's He'll Do 206532 A. R. D. Greyholme's Favorite 267899
Greyholme Valiant Blanche 552636 G 365 Mar 472 21.11 10221 411
Greyholme Valiant Myrtle 544642 G 365 Mar 345 18.19 11431 561
Greyholme Valiant Pauline 559610 G 321 Mar 742 37.26 8724 396
*Wethersfield Myra 445314 A 296 Mar 733 41.94 9760 522
Windy Meadows' Princess 414397 A 99 Mar 1670 80.34 5444 249
Windy Meadows' Queen 416904 A 357 Mar 1037 47.49 13347 565

Guess, J. B., Jr., Edisto Farms, Denmark, S. C.

Appin's Lulu 642636 F 112 Mar 1250 58.14 4690 203
s. Argilla Forecaster 205296 A. R. D. Upland's Joyce 162234
Baron's Ladalda 387495 A 59 Mar 1282 61.83 2405 112
s. Foremost Baron 100248 A. R. D. Ladalda's Baby 125654
Edisto Farms' Arline 567662 G 212 Mar 794 50.44 5931 312
Edisto Farm's Brightness 556959 G 294 Mar 1089 60.45 10642 522
Edisto Farm's Flash 573640 G 224 Mar 1178 54.46 9437 381
Edisto Farm's Harriet 556957 G 365 Mar 95 5.58 12201 629
Edisto Farms Kadi's Content 540541 G 328 Mar 650 41.38 9533 514
Edisto Farm's Lucile 556961 G 247 Mar 990 52.48 8400 426
Edisto Farm's Maiden 572333 G 87 Mar 1474 58.10 3884 155
s. Quail Roost Foremost 240526 D. Supreme's Mabel 437950
Edisto Farm's Pearl 564944 G 274 Mar 1148 58.78 10727 510
Edisto Farm's Poppy 556958 G 261 Mar 918 51.63 8344 431
Edisto Farm's Silver 561839 G 135 Mar 942 53.33 4357 200
s. Klondike Kadi 228740 D. Jeweller's Sibyl 290597
Fairholme Mona 572767 G 338 Mar 1020 57.36 11828 566
Isabel of Edisto Farms 536697 F 365 Mar 198 10.86 12106 608
Jeweller's Ladalda Star 526780 E 225 Mar 900 52.07 8189 415
Rosabel of Edisto Farms 533981 E 200 Mar 1041 76.74 7448 466
*Supreme's Roseena 456935 A 243 Mar 1269 59.14 11612 545
Valree of Edisto Farms 536696 E 292 Mar 1065 60.30 11544 577

Gutman, M. C., Newtown, Pa. ARHT

Pebble Hill Cavalier's Fancy 529566 E 182 Mar 631 35.47 4765 241
Royal's Sister Fanny 386572 A 252 Mar 598 28.63 6216 287
*Sweet Loma of Bolton 381545 A 238 Mar 282 14.16 6164 257
Tamrac Julia 526053 A 201 Mar 603 26.53 5078 213
Valleywood Horatia 568330 D 365 Mar 69 3.85 8457 420

Hagan, John, Corona, N. Y.

De Islets of Clover Hill 553473 G 269 Mar 644 41.53 7256 403
*Douglaston Lady Constance 472215 B 151 Mar 1117 55.00 6451 321
*Douglaston Lady Marina 462395 B 178 Mar 1027 43.76 6942 318
*Gayhead's Mercy 519441 B 365 Mar 62 3.59 14205 706
Lord's Pearl of Clover Hill 553471 G 362 Mar 663 41.00 11097 568
McDonald Farms Butterbelle 557954 D 238 Mar 594 38.19 6683 383
Meadow Springs Queen Marie 556900 C 149 Mar 1110 48.30 6615 289
*Wychmere Starlight Butterfat 407347 A 365 Mar 527 25.50 13988 647

Hallowell, James Mott, Cloverluck Farm, Pepperell, Mass. ARHT

†Cloverluck Petunia 664978 G 28 Mar 645 28.29
s. Lincoln Cloverluck 247587 D. Primrose of Rolling Hills 500121
†Cloverluck Rozzie 632426 F 305 Mar 352 20.29 5626 318
*†Mayfair Pride's Faith 509465 C 235 Mar 578 33.02 6311 337

Hammond, James, Gayoso Farms, Horn Lake, Miss. ARHT

Actor's Neshoba Maiden 583887 A 229 Mar 918 42.61 7879 320
Actor's Neshoba Sunbeam 333655 A 206 Mar 513 18.22 4964 184
Gayoso Actomary 589518 D 131 Mar 694 37.69 3357 153
Gayoso Actor's Clara 599486 G 304 Mar 908 49.71 10319 483
*Gayoso Asterberry 550127 C 71 Mar 1162 48.48 2752 122
s. Gayoso Actor 194044 A. R. D. King's Strawberry of Traymore 257691
Gayoso Betsy's Inca 599488 G 123 Mar 889 47.77 3972 198
Gayoso Betsy's Rose 661958 G 49 Feb 1007 45.83 1686 74
s. Wildwood Betsy's Actor 193036 A. R. D. Crawford's Irondale Rose 312760
*Gayoso Galaxy's Actress 448025 A 80 Mar 1237 54.68 3425 144
s. Gayoso Actor 194044 A. R. D. Gayoso Actor's May 184708
*Gayoso Imolla 560784 D 163 Mar 814 43.66 6043 298
Gayoso Ina Girl 655250 F 151 Mar 832 44.93 4760 229
*Gayoso May Inca 520124 A 66 Mar 1404 69.22 3034 141
s. Gayoso May Beauty's Squire 174575 A. R. D. Gayoso Incavo's Princess 178772
*Gayoso Peggy Marjorie 497007 A 365 Mar 538 31.10 11169 567
*Gayoso Penetta 522800 C 87 Mar 1233 52.68 3636 158
s. Gayoso Peggy's Squire 181711 A. R. D. Woodbine's King's Bonnie 266188
Gayoso Queen Fay 526159 D 320 Mar 706 40.97 9394 446
Gayoso Rosa 632388 F 339 Mar 737 40.17 10661 488
Gayoso Rowena's Betsy 630966 G 336 Mar 613 36.48 8652 437
*Gayoso Southern Coral 482240 B 324 Mar 438 25.73 8562 422
Gayoso Steadfast Nora 661959 G 68 Mar 907 40.49 2161 89
s. Gayoso Steadfast 175609 A. R. D. Spring Hill's Ann's Nora 409051
*Gayoso Syllis 585543 C 103 Mar 905 43.18 3514 168
Gayoso Virgie's Pet 540961 E 292 Mar 556 31.46 6754 317
Marmion's Neshoba Alabama 586092 B 139 Dec 665 35.31 4024 173
Marmion's Neshoba Farm Belle 579696 B 112 Mar 1113 56.23 4587 218
Marmion's Neshoba Pat 517855 A 77 Mar 1392 59.03 3626 157
s. Neshoba Golden Marmion 209713 D. Joy's Pet of Neshoba 357823
Marmion's Neshoba Rain 536467 A 98 Mar 995 54.13 3699 190
Marmion's Neshoba Winner 536468 A 208 Mar 736 36.97 5708 256
*Spring Hill's Patsy 332994 A 142 Mar 1000 48.72 5558 247
*Tennippi Warren's Belle 450500 A 53 Jan 1507 76.74 2576 130
s. Gayoso Goldelia's Actor 168635 A. R. D. Tennippi Lady Brown's Warrene 304042
*Wildwood Clarabelle 452538 A 358 Mar 129 7.43 10109 500

Hanson, H. C., Clover Glen Guernsey Farm, Barnum, Minn. ARHT

†Faith of Clover Glen 425316 A 305 Mar 281 19.82 7474 454
Starlight's Comet of Clover Glen 616294 F 365 Feb 40 2.14 9136 509

Harrington, J. J., Interlochen Woods Farm, Hazelhurst, Wis. ARHT

†Interlochen Barbelle 604869 G 273 Mar 319 17.59 3391 178
†Interlochen Celia's Pride 604868 F 46 Mar 757 29.93 1109 43
s. Lake Hills Cavalier 232443 D. Cherub's Celia of Interlochen 470477
†Interlochen Iris 603609 E 51 Mar 1049 47.75 1814 82
s. Lake Hills Cavalier 232443 D. Dewdrop's Lula of Interlochen 470476
†Interlochen Marion's Pearl 605867 G 291 Mar 410 22.78 4590 239
†Interlochen Rosie Maiden 604870 G 293 Mar 401 22.49 5157 251
*†Melinda of Interlochen 472879 A 44 Mar 1232 67.90 1758 96
s. Interlochen Dewdrop Boy 168637 A. R. D. Interlochen Muskie Girl 279741

Harrison, G. M., Est., Fairholm, Fredericksburg, Va. ARHT

Fairholm Topsy 567820 G 203 Mar 886 44.66 6668 330

Harrison, G. M., Mrs., Fairholm, Fredericksburg, Va. ARHT

Fairholm Cadel 653555	G	150	Mar	879	46.90	4576	229
Fairholm Flash 566680	G	232	Mar	722	37.85	5980	296
Fairholm Glamour 566679	G	245	Mar	863	45.76	7517	388
Fairholm Jitterbug 653556	G	148	Mar	898	46.55	4798	231
Fairholm Millersin 661677	G	58	Mar	1082	50.78	2037	95
s. Florham Acteon 222043 A. R.				D. Matilda Rosa of Fairholm 359940			
Fairholm Peppu 516148	E	359	Mar	550	28.61	8020	390
Sunnyside Louise 637044	G	281	Mar	692	33.77	6924	326
Sunnyside Peggy 637043	G	286	Mar	658	34.98	6739	336

Harter, Bert, Harbert Farm, Doylestown, Ohio. ARHT

†Harbert's Merriwinkle 605903	F	79	Mar	895	50.15	2279	124
†Harbert's Oenothera 660669	F	67	Mar	845	46.91	1815	96
†Harbert's Pink 581295	G	96	Mar	610	27.76	2018	95

Hast, A. W. & Sons, Cedar Grove Farms, Berlin Heights, Ohio.

†Cedar Grove Roberta 560253	F	217	Mar	693	33.99	5688	261
†Racheline of Cedar Grove 565467	G	305	Mar	606	33.98	7184	361

Haywood, T. Holt, Arden Farm, Clemmons, N. C. ARHT

Cameo of Arden 455711	A	86	Mar	1333	61.32	3562	179
Jenny Lind of Arden 449429	A	98	Mar	1135	54.86	3783	168
Neptune's Polly 389438	A	65	Mar	1129	49.69	2407	104
Princess Lily's Prima 375057	A	70	Mar	1168	52.22	2707	119
Rhoda's Masterpiece of Arden 440542	A	28	Mar	1159	50.09		
s. Masterpiece's Royal 199272				D. Rhoda's Ruby of Oakwood 304206			
Rosemead's Myra of Arden 563191	F	81	Mar	1107	51.04	2955	130
Siren of Arden 563189	F	30	Mar	985	50.24		
s. Billy Butterfat of Arden 236707				D. Florence of Arden 406542			

Hendrix, Lester, Ashmere Farm, Meridian, Idaho. ARHT

†Goldie's Queenie Lass 589417	E	98	Mar	931	47.49	2790	151

Hill, George Watts, Quail Roost Farms, Rougemont, N. C. ARHT

Beauregard's Oak Lasse 552129	G	197	Mar	888	43.42	6207	269
Butler Island Cleopatria 574306	G	112	Mar	886	41.20	3436	144
Fairlawn Cassandia 553152	G	331	Mar	946	53.76	11656	578
*Fannie of Goodvue 376030	A	361	Mar	482	25.50	11789	578
*Farmhill R. Charity 492562	D	294	Mar	412	29.36	7986	390
*Gerar Carla 2d 472340	A	323	Mar	793	39.54	11001	469
Gold Branch G. A. Milkmaid 603287	F	241	Mar	961	40.08	8030	312
Gold Branch G. Gemsey's Daisy 603270	D	191	Mar	747	35.13	5700	251
Idea of Milton Farms 569290	G	210	Mar	908	45.04	6857	307
Lonicera Maxim Mary 624721	G	341	Mar	593	35.69	7250	397
Quail Roost Ann 655559	G	96	Mar	948	47.25	3148	141
*Quail Roost Debutant 559553	B	34	Mar	1594	72.70	1706	77
s. Caumsett Taxpayer 145444 A. R.				D. Rose Bud of Burkeville 232705			
Quail Roost Eminent Celia 638282	G	235	Mar	857	47.76	6596	340
Quail Roost Eminent Chrome 638281	G	224	Mar	677	35.56	4927	249
Quail Roost Eminent Star 638280	F	202	Mar	730	42.97	5220	271
Quail Roost Lady Dudley 614681	G	222	Mar	813	43.35	6029	290
*Quail Roost Lucky Lady 547369	D	135	Mar	1198	64.49	6003	299
*Quail Roost Lucky Nola 579369	D	151	Mar	1179	65.93	6243	320
Quail Roost Lucky Patience 655560	G	43	Mar	780	32.33	1073	44
s. Quail Roost Lucky Strike 227993 A. R.				D. Maxim's Patience C. 292535			
*Quail Roost Maxim's Annette 548860	A	97	Mar	1186	55.76	4127	189
Quail Roost Maxim's Beth 559558	D	294	Mar	892	55.93	10754	574
*Quail Roost Maxim's Christine 374884	A	103	Mar	1634	75.34	5579	255
*Quail Roost Maxim's Gem 514726	A	209	Mar	1058	56.75	8672	421
*Quail Roost Maxim's Jessie 408683	A	289	Mar	1231	71.79	12967	684
*Quail Roost Maxim's Luxury 396570	A	71	Mar	1756	71.66	3958	170
s. High Point Prince Maxim 104016 A. R.				D. Oakhurst Foremost Lister 377117			
*Quail Roost Maxim's Marian 559556	C	164	Mar	852	45.53	5105	247
Quail Roost May Cameo 641346	F	124	Mar	930	47.63	4223	196
Quail Roost May Carmen 641347	G	195	Mar	758	42.31	5160	254
Quail Roost May Princess 599468	G	150	Mar	1015	48.45	5760	240
Quail Roost Mayrise 657079	G	56	Mar	1057	44.75	1945	84
s. Rosemount May King 234789				D. Quail Roost Queen Clarise 559552			
Quail Roost Patient Bunny 614678	G	341	Mar	978	54.10	11200	518
*Quail Roost Patient Clara 567908	E	311	Mar	630	39.89	7715	395
Quail Roost Patient Doris 641348	G	173	Mar	733	45.61	4411	238
*Quail Roost Patient Fancy 534370	B	184	Mar	918	55.13	6775	340
Quail Roost Patient Fern 593152	G	333	Mar	744	46.25	10088	526
Quail Roost Patient France 599467	G	354	Mar	830	52.67	11677	628
Quail Roost Patient Nola 593153	G	175	Mar	916	47.49	5804	265
Quail Roost Princess Comfort 638283	G	200	Mar	724	39.68	4867	245
Quail Roost Queen Geneva 644039	G	129	Mar	832	48.84	3770	196
Quail Roost Sapphire 641350	G	152	Mar	988	54.29	5153	234
*Quail Roost Valor's Bess 534359	B	301	Mar	1145	69.39	13221	672
*Quail Roost Valor's Clara 408689	A	202	Mar	968	58.47	8558	452
Quail Roost Viking's Janice 555213	C	365	Mar	812	50.97	11315	612
Raider's Emerald 485954	B	264	Mar	1015	51.80	10214	467
Rivelon Royal Annie May 404368	A	365	Mar	137	8.00	13876	698
*Rivelon Royal Mabel 524866	B	348	Mar	794	45.50	11649	629
Rivelon Valiant Agnes 542534	A	282	Mar	966	48.15	10508	478
*Tillie of High View 414069	A	307	Mar	840	38.43	12460	534
Valor's Princess of Twin Brook 506392	C	128	Mar	1037	52.93	4464	227
Zimalcrest Design's Rose 599324	G	32	Mar	1081	44.12	1107	45
s. Quail Roost Maxim's Design 215826 A. R.				D. Zimalcrest Rosanne 482063			

Hinshaw, Clyde E., Fountaine Farm, Fountain City, Ind. ARHT

†Beauty Girl of The Swamp 441861	A	262	Nov	204	12.27	4792	231
†Beauty of Valley Grove 550331	E	279	Dec	85	5.64	4835	261
*Fountaine Buttercup 457487	A	255	Feb	486	27.74	7088	342
*Fountaine Margarett 553536	A	235	Mar	731	39.51	7514	368
Fountaine Naomi 600092	C	225	Mar	575	39.19	6180	342
Fountaine Patricia 644289	F	239	Mar	574	38.36	5833	315
Fountaine Phantasy 665905	G	233	Mar	466	26.05	4362	214
s. Bethany Pilgrim 220952				D. Fountaine Coreopsis 454669			
†Fountaine Phyllis 662064	F	288	Oct	351	24.08	4613	260
s. Bethany Pilgrim 220952				D. Fountaine Coral 504549			
Fountaine Pollyanna 643248	G	21	July	554	23.16		
s. Bethany Pilgrim 220952				D. Lady's Joy of Versailles 315043			
Fountaine Princess 539023	G	365	Aug	316	11.08	8524	389
†Fountaine Prudence 657715	G	102	Mar	746	38.65	2597	133
s. Bethany Pilgrim 220952				D. Cora of The Fountaine 2d 525564			
Gayoso Arianna 487948	C	61	July	1027	50.66	2074	96
s. Gayoso Actor 194044 A. R.				D. Gayoso Marianna 475093			
†Happy Nymph of Hedgewood 533215	G	303	Nov	111	6.62	5473	256
Jean's Joan of Hoovens F. 512086	G	365	July	140	6.37	9820	425

Hochmuth, Diana, Elderbrook Farm, La Valle, Wis. ARHT

†Anne of Elderbrook 469453	B	166	Mar	915	45.79	5999	300
†Beth of Sylvanite 403553	A	133	Mar	1065	47.94	5618	247
†Darleen of Elderbrook 514477	C	151	Mar	797	43.44	5206	276
†Hedy of Elderbrook 588014	G	163	Mar	858	45.90	5218	255
†Jody of Elderbrook 469452	A	166	Mar	978	46.46	6371	306
†Marge of Elderbrook 383379	A	137	Mar	920	50.99	5116	286
†Patsy of Elderbrook 514478	D	166	Mar	1152	50.69	7180	312

Hochmuth, Herbert, Elderbrook Farm, La Valle, Wis. ARHT

†Madge of Elderbrook 534943	E	157	Mar	830	40.68	5077	247
†Spot of Elderbrook 504129	C	130	Mar	1005	45.73	5063	228

Hollenbeck, J. C., The Oronoko Farm, Berrien Springs, Mich. ARHT

*Iris of Oronoko 456356	C	340	Feb	221	9.65	10220	520
*Isabel of Oronoko 456351	A	209	Feb	395	21.19	5338	253
*Iva of Oronoko 456352	B	304	Feb	417	24.32	9201	456
*Jennie of Oronoko 509629	D	311	Feb	373	20.71	8030	391
Labelle of Oronoko 555306	G	340	Feb	129	8.18	7315	339
Lassie of Oronoko 555307	G	365	Feb	155	8.09	7272	337
Leda of Oronoko 563663	G	151	Feb	573	27.28	3763	165
Lena of Oronoko 563662	G	212	Feb	392	21.75	4098	205
Loraine of Oronoko 555303	G	365	Feb	157	6.22	7781	335

Hollerith, L. B. & Daughters, Mrs., Mobjack Farm, Mathews, Va.

Mobjack Azalea 651448	G	144	Mar	898	41.34	4345	190
s. Mobjack Gem's Dixie 263756				D. Dimple of Mobjack 3d 168003			
Mobjack Clover 2d 545639	C	365	Mar	233	13.36		
				215	9.29	10841	543
Mobjack Heather 2d 640864	G	117	Mar	1055	55.08	4120	211
s. Klondike Glamour 199862 A. R.				D. Mobjack Heather 408804			
Mobjack Ilex 2d 651449	G	129	Mar	862	48.20	3578	193
s. Klondike Glamour 199862 A. R.				D. Mobjack Ilex 457591			
Mobjack Poppy 598716	D	319	Mar	1060	58.55	13374	693
Mobjack Zinnia 656039	G	102	Mar	1164	53.09	3611	163
s. Mobjack Gem's Dixie 263756				D. Mobjack Arbutus 3d 544548			

Holmes, P. A. & Son, Holmead Farm, Mount Vernon, Mo. ARHT

Fern Hill Clarion's Honey 581769	G	81	Mar	1083	45.39	3013	131
King Hill Rexbetty 590260	C	99	Mar	1170	55.46	4249	206
King Hill Rexjane 546255	E	194	Mar	1072	53.28	7373	342
King Hill Rexruby 564481	F	150	Mar	1301	56.35	6351	259
Meadow Lodge Myrtle 558456	F	111	Mar	820	45.77	3465	178
Meadow Lodge Ramona 549369	G	248	Mar	745	37.03	7084	323

Hornaday, Richard, Greensboro, N. C. ARHT

*Ruayne Hermes Blanch 483659	B	185	Mar	1034	56.59	7677	400

Horneman, H. C., "Kenfleur," Danville, Ill. ARHT

Kenfleur's Candie Clara 465806	A	292	Mar	774	38.64	10114	434
Kenfleur's Countess B. 562749	B	318	Mar	1073	52.19	10832	493
Kenfleur's Dicta Betsy 561980	G	242	Mar	1049	47.14	8381	362
Kenfleur's Dicta Hopeful 594709	G	164	Mar	1008	50.43	5602	242
*Kenfleur's Jean Harlow 364544	A	75	Mar	1444	68.19	3620	184
s. Kenfleur's May King Joe 114447 A. R.				D. Imp. Candie's Cyrene III. 275199			
Kenfleur's Lillian 661813	G	73	Mar	1073	46.60	2503	105
s. Fox Dean's Warrior 250690				D. Kenfleur's Dicta Lil 529499			
Kenfleur's Magnolia 661814	G	69	Mar	1142	49.45	2492	102
s. Gayoso Margaret's Actor 153105 A. R.				D. Ruthie's Magnolia 504097			
Ridglydale's Challenger Nora 587201	G	365	Mar	653	38.30	11658	593
Ridglydale's Lilly Alert 557679	E	124	Mar	1075	49.47	4762	205
*Ridglydale's Merrymaker Alert 523349	C	81	Mar	1281	68.07	3295	161
s. Green Meadow Alert 198651 A. R.				D. Ridglydale's Sana Merrymaker 451617			
Ridglydale's Punta 587203	G	71	Feb	1518	56.18	3614	145

Horneman, H. C., Kenfleur No. 1, Perrysville, Ind. ARHT

F.'s Little Lady 568992	F	90	Mar	982	52.86	2946	140
s. Pleasant Plains Hoosier 218049				D. Linwood's Juanita 297222			
*Kenfleur's Dicta Harlow 477958	A	124	Mar	1316	58.86	5716	226
*Kenfleur's Dicta Marcella 527109	A	122	Mar	1314	58.74	5544	235
*Kenfleur's Dicta Marlene 534909	A	130	Mar	1102	56.78	5200	264
Kenfleur's Fanette 569953	G	89	Mar	1030	47.39	3047	129
*Kenfleur's Nellie Q. 571233	B	132	Mar	1220	59.41	5573	271
Kenfleur's Quad Miss 543478	E	90	Mar	1554	65.93	4717	186
Nancy Belle of Manitou 424319	A	144	Mar	1089	52.52	5075	252
*Ridglydale's Butterfat 412584	A	31	Jan	1201	55.16		
s. Heartsease's Butterfat 148228 A. R.				D. Hilltop Teddy R.'s Honeymoon 222846			
*Rose Sheran of Ridglydale 450923	A	97	Mar	1490	75.87	4832	239

Horneman, Kenneth H., Kenfleur Army Ford Farm, Cayuga, Ind.

Fan of Shady Brook Farm 509087	B	26	Jan	1262	62.88		
s. Shoreland Golden Star 169554				D. Jennie of Shady Brook Farm 306378			

Kenfleur's Fanette 569953 G 30 Jan 1033 39.57
S. Kenfleur's Ideal Actor King 216698 D. Fan of Shady Brook Farm 509087
Kenfleur's Quad Miss 543478 E 31 Jan 1703 65.23
S. Kenfleur's Dicta Quad 222091 A. R. D. Kenfleur's Hoosier Miss 522978

Hougas, Vernon, Hill View Farm, Seneca, Ill. ARHT

*Gayoso Avia 560783	C	63	Mar	1362	64.70	2738	139
Hill View Queen Q. 623183	G	365	Mar	283	17.57	8391	449
St. Albans Actor's Dawning 580995	E	115	Mar	1057	70.65	4302	254
*St. Albans Actor's Valentine 458126	B	279	Mar	1002	60.47	10635	559
Sunnymede General's Madge 637883	G	80	Mar	970	50.86	2481	117
Villamere Reiman 599961	D	151	Mar	1194	76.67	6295	345

Illinois, University of, Urbana, Ill.

Illini Alert Miralin 567413	G	137	Mar	458	29.92	2235	137
Illini Alert Miranda 556330	G	294	Mar	358	19.27	5637	288
Illini Alert Polly 556331	G	251	Mar	657	36.35	6350	302
Illini Alert Verna 556328	G	305	Mar	544	29.88	6983	363
*Illini Pride Miranda Girl 347806	A	362	Mar	394	19.56	10849	512
Illini Pride Reanda 556329	G	235	Mar	718	29.37	5833	231
*Illini Pride Remira 469689	C	212	Mar	721	40.20	6217	330
*Illini Pride Verna 338543	A	347	Mar	235	13.16	6670	326
*Illini Reflection Dimple Dian 511475	D	102	Mar	728	38.29	2746	142
*Illini Reflection Dimple's Dot 410376	A	341	Mar	44	2.44	9816	451
*Illini Reflection Miranda 406842	A	331	Mar	238	11.79	8485	382
*Illini Reflection Verna 417637	A	288	Mar	567	28.49	6334	305
*Illini Reflection Violet 511473	C	140	Mar	777	36.95	4187	196
*Kenfleur's Queen Clara 575323	C	354	Mar	792	40.00	12584	622
*Queen's Gem of Woodland Echo 277292	A	360	Mar	562	27.68	9146	468

Jacklin, H. M. & Son, Plover, Wis. ARHT

Daisy's Pride of Marshallane 594182	E	190	Mar	1083	55.58	7474	360
Johnson's Betty's Patsy 647043	G	172	Mar	931	60.11	5623	338
†Slogan's Leona of Springvista 552450	E	78	Mar	888	47.62	2443	112
†Stonehurst Delia 452179	A	24	Mar	673	32.99		
S. Prince of Stonehurst 197410 D. Stonehurst Trixie 376537							
Tianna's Kenmoor Evangeline 556084	G	344	Mar	723	45.75	10911	578

Jacklin, H. M. & Son, Plover, Wis. & Johnson, Glenn, Baraboo, Wis. ARHT

Johnson's Dewdrop's Grace 541885	A	72	Mar	1412	67.79	3466	163

Jameson, E. C., The Webotuck Farm, Sharon, Conn. ARHT

†Webotuck Favorite 614666	D	259	Mar	428	22.87	6600	314

Johnson, Andrew J., Clay Hill Farm, Fruitport, Mich. ARHT

Clay Hill Annette 550078	E	135	Mar	1158	45.31	5569	195
Clay Hill Darlene 548410	E	150	Mar	896	45.90	4951	228
Clay Hill Merry Ann 578557	G	75	Mar	1035	35.84	2573	93
Clay Hill Merry Geraldine 564992	F	133	Mar	761	35.64	3522	156
Clay Hill Merry Queen 550928	F	250	Mar	884	46.23	8592	397
Clay Hill Mona 491101	B	221	Mar	1013	51.89	8462	405
Clay Hill Roselle 552237	F	164	Mar	905	39.65	5529	208

Johnston, A. R., Walnutdale Farm, Lore City, Ohio. ARHT

Goldwick of Winding Creek 554606	F	163	Mar	473	24.63	2542	137
Hawthorn's Delight 408190	A	132	Mar	635	27.25	3046	135
Holdridge Cleo 594365	G	129	Mar	559	23.52	2443	99
Mattiewick of Winding Creek 554595	D	111	Mar	546	20.92	2217	101
Walnutdale Anna 526706	C	22	Mar	514	24.19		
S. Opekasit Aurora Countryman 232355 D. Wintondale Rosemary 423189							
Walnutdale Belle 556913	F	166	Mar	695	31.64	3960	181
Walnutdale Ceres 562082	G	121	Mar	637	26.98	2782	121
Walnutdale Diana 583386	G	37	Mar	778	33.86	917	39
S. Winding Creek's Charmwick 237768 D. Hawthorn's Delight 408190							
Wintondale Cyrilla 415003	A	134	Mar	649	32.45	3482	175
Wintondale Rosemary 423189	A	127	Mar	540	26.76	2487	119

Jorgensen, Virgil W., Laurel Brook Farm, Sonoma, Calif. ARHT

*†Escalon Goldrop 430921	A	108	Mar	890	42.28	3568	190
†Sonoma Aloma 661281	G	50	Mar	722	36.10	1200	57
†Sonoma Auration 637454	G	260	Mar	641	33.67	6131	315
*†Sonoma Beautona 593486	E	276	Mar	696	42.35	8655	461
†Sonoma Claration 653035	F	126	Mar	637	30.73	3013	149
*†Sonoma Cynthiona 594641	E	263	Mar	639	35.81	6907	359
†Sonoma Daphation 642613	G	42	Mar	955	45.38	1242	59
S. Coronation Fearless 235887 D. Sonoma Daphona 503679							
*†Sonoma Flona 503681	D	226	Mar	829	42.70	7013	356
*†Sonoma Florona 526860	A	198	Mar	1007	46.36	7704	368
*†Sonoma Golondrina 529498	A	141	Mar	982	65.81	4934	323
†Sonoma Lalation 633585	G	296	Mar	683	38.29	7849	389
†Sonoma Marchioness 635192	G	278	Mar	649	37.39	6993	351
Sonoma Marigation 633586	G	304	Mar	625	34.39	6718	353
†Sonoma Marigless 635193	G	282	Mar	537	30.86	5878	304
*†Sonoma Mary Lou 462648	C	305	Mar	92	5.80	9290	501
†Sonoma Quaintation 612211	E	112	Mar	771	45.20	3236	174
†Sonoma Thelona 663363	G	39	Mar	1081	46.48	1310	56
S. Chicona Sonoma 212339 A. R. D. Thelma of Jacinto 464603							

Kansas State College, Manhattan, Kans.

*Florrie's Anemone 502872	C	139	Mar	1157	63.53	6536	363
Florrie's Lilac 537759	G	301	Dec	640	36.43	8943	392
Florrie's Myrtle 557807	G	307	Mar	745	43.02	9884	512
Gay Quest Calla 587974	G	100	Mar	1225	49.37	4090	153
Ransom Flapper's Felice 520272	E	302	Feb	447	24.99	9364	464

Kay, F. C., Pueblo, Colo.

Interlochs Babe's Bell 487348	A	84	Mar	1181	46.09	3532	125
S. Sweetness's Absolute of Mound City 99343 A. R. D. Interlochs Babe 487324							
Interlochs Barney's Pride 657965	G	95	Mar	823	41.83	2847	141
*Interlochs Elite 603235	D	107	Mar	1079	39.50	4221	182
Interlochs Festoon 542566	B	184	Mar	834	43.31	5992	279
Interlochs Frond 537285	E	84	Mar	1008	40.92	2863	110
S. Rockmere Millionaire 215798 D. Interlochs Foam's Fern 336835							
Interlochs Marge 573358	D	365	Mar	14	.77	9076	407
Interlochs Maryetta 487345	B	365	Mar	466	26.82	9935	466
Interlochs Merk 487341	B	352	Mar	217	10.89	9187	405
Interlochs Rebina 544774	F	323	Mar	565	31.91	8039	376
Interlochs Rose 502866	C	172	Mar	942	50.05	5646	260
Interlochs Vera 496194	A	267	Mar	873	40.34	9167	393

Kelsey, Frank W. & Lesh, Pearl H., Alfacrest Farm, Huntington, Ind. ARHT

Alfacrest's A. C. Judith 650993	G	83	Mar	1049	47.22	3069	128
Alfacrest's A. C. Patsy 576854	G	165	Mar	740	40.70	4926	257
*Alfacrest's Bethina 500136	B	69	Mar	1243	57.09	2901	144
*Alfacrest's Blondie 605593	D	110	Mar	1264	48.04	5200	192
*Alfacrest's Ladonna 522681	C	38	Mar	1323	64.72	1608	78
S. Hilltop Que Vive Hambro 184762 A. R. D. Rosemary's Lassie Girl 287108							
†Alfacrest's Lad's Jewel 559355	G	305	Mar	55	2.86	8071	374
†Alfacrest's Madeline 653925	F	54	Mar	854	41.52	1539	74
S. Lassie's Que Vive's Lad 226761 A. R. D. Marlene's Martha 396337							
*Blossom's Beautiful 366724	A	123	Mar	895	44.68	4340	190
*Glenda's Garnet 451454	A	267	Mar	498	28.07	7022	340
*Lady's Lurabelle 451453	A	100	Mar	1104	45.82	4105	184
*Rosemary's Lassie Girl 287108	A	358	Mar	429	23.64	14830	699
*Rosemary's Romelle 442490	A	137	Mar	1090	51.89	5846	246
*Star's Susie Jane 371783	A	355	Mar	582	32.67	11397	582
*Tillie's Theora 451455	B	299	Mar	754	41.94	9992	479

Kerr, Paul H., Kerr's Dairy, Columbia, S. C. ARHT

Beatrice of Kerr's Dairy Farm 572688	G	288	Mar	638	32.69	6843	324
Beaver Creek Louise 597068	E	151	Mar	1047	53.94	5602	258
S. Coker Ray 240417 D. Fletcher's Delight 360075							
Grape Lawn's Foremost Lady 369707	A	274	Mar	793	34.26	8983	375
L-Barbra of Kerr's Dairy Farm 566297	F	90	Mar	1051	44.37	3035	122
S. Zimalcrest Golden Laddie 141532 A. R. D. Grape Lawn's Foremost Lady 369707							
Lucile of New Delta 411885	A	365	Mar	551	38.52	10976	608
P. Alberta of Kerr's Dairy Farm 549796	G	316	Mar	871	56.15	9509	528
Rebecca of New Delta 413153	A	243	Mar	600	27.58	5967	269
*Rosemary of New Delta 438490	A	113	Mar	1256	63.83	4793	224
S. George's Bad Boy 206144 D. Cavalier's Kate 228648							

Kilpatrick & Sturgeon, Iowagold Guernsey Farm, Woodward, Iowa.

Faith of Iowagold 522802	B	61	Mar	1460	69.83	2850	123
Jewel of Iowagold 522804	C	90	Mar	1387	70.33	3992	181
Lady Louise of Iowagold 393239	A	53	Mar	1737	71.74	2938	121
Opal of Iowagold 487613	B	34	Mar	1388	63.85	1510	69
S. Boulder Bridge Chevalier 209481 D. Laura of Smithdale 233025							
Peggy of Iowagold 379304	A	48	Mar	1997	91.88	3093	132
S. Shoreland Golden Climax 190555 D. Bess of Smithdale 230048							
Stella of Iowagold 522803	B	42	Mar	1651	70.50	2194	95
S. Boulder Bridge Chevalier 209481 D. Marydale Cavalier's Ina 231622							
Wilma of Iowagold 564358	F	88	Mar	1227	55.25	3301	148

Kimball, Will D., Est., Pine River, Wis. ARHT

Ultimas Hannibal's Winner 399856	A	71	Mar	1276	62.42	3010	134
S. Corium Ultimas' Hannibal 129692 A. R. D. Stonehurst Daisy 129995							

Kinney, Oscar F., Waldorf Farms, North Chatham, N. Y.

†Waldorf Arabelle 597804	F	100	Mar	1055	43.48	3185	133
†Waldorf Betty-Jane 566243	G	226	Mar	868	43.32	6991	319
†Waldorf Clara-May 597805	G	303	Mar	845	42.51	9548	443
†Waldorf Gay Friend 595497	F	201	Mar	954	44.02	6512	278
†Waldorf Miss Mischief 633203	G	285	Mar	768	46.43	7817	417
Waldorf Miss Ruby 526500	C	365	Mar	562	27.53	10563	474
†Waldorf Natalie's Mina 535547	B	124	Mar	999	44.30	4476	190
Waldorf Panetta's Pearl 612712	G	365	Mar	299	19.46	10846	572
†Waldorf Sally's Sylvia 557108	F	231	Mar	830	43.09	7226	349

Kipp, Hubert P., Lone Acres Farm, North Prairie, Wis. ARHT

†Foreman's Juneta Rose 574352	G	187	Mar	696	31.33	4729	216
*†Lone Acres Beauty 524099	D	233	Mar	475	31.15	5423	286
Lone Acres Beth 626982	G	341	Mar	404	18.62	6879	290
†Lone Acres Grace 661318	G	57	Mar	866	37.28	1639	70
S. Monarch's Daisy's Foreman 248252 D. Lone Acres Thelma 510689							
†Lone Acres Ida 658240	G	113	Mar	715	32.93	2963	129
*†Lone Acres Phyllis 524101	E	274	Mar	571	31.74	7063	347

Kirk, Norris J., Oakryn Farms, Nottingham, Pa. ARHT

Fair Field Bernice C. 534245	F	365	Mar	266	11.54	8945	412
*Fair Field Princess S. 459762	B	299	Feb	462	25.83	7085	347
Redd's Susanna 504171	A	266	Mar	599	31.17	6582	318

Kirkpatrick, J. M. & Fredericka, Kirklawn Dairy, Topeka, Kans. ARHT

†Butterfat's Kay of Sunrise 472357	C	305	Mar	311	14.13	9495	399
†Butterfat's Rosebud of Sunrise 466244	B	191	Mar	818	41.66	5724	267
†Cooper's Rabon 494887	C	90	Mar	715	41.83	2261	126
†Kirklawn Beverly 659466	G	40	Mar	542	28.19	696	36
S. Cooper's Augusta's Marquette 250441 D. Cooper's Rabon 494887							
†Kirklawn Jean 651211	G	90	Mar	576	31.95	1756	85
†Kirklawn Roberta 661909	G	17	Mar	473	18.48		
S. Cooper's Rex 254196 D. Cooper's Sunny Maiden 526840							
†Roger's Peggy Lou 444299	A	305	Mar	46	2.11	8326	360

Kissinger, Howard A., Springdale Guernsey Farm, Ottawa, Kans. ARHT

Springdale Daisy Belle 537982	A	51	Mar	1268	54.56	1948	84
S. Cooper's Royal Rustus 205746 D. Springdale Donna Belle 291280							
Springdale Fantana 469862	A	96	Mar	1219	60.98	3854	181
Springdale Glamour Girl 545964	B	109	Mar	940	47.32	3508	189
Springdale Sunlight 648396	E	72	Mar	1147	51.96	2704	118

Kleinhans, Joseph B., Dr. Kleinhans Farm, Herbster, Wis. ARHT

Troutwater Coramaid of Dr. K. 641766	G	247	Mar	698	38.47	6149	289
Troutwater Lasse of Dr. K. 557311	F	242	Mar	628	30.00	5477	249

Troutwater Maith of Dr. K. 637089 G 294 Mar 776 37.56 9417 412
Troutwater Modvic of Dr. K. 646755 G 204 Mar 770 40.15 5748 255
Troutwater Sweggy of Dr. K. 650492 F 179 Mar 977 39.60 6309 251

Knight, William W., Belmont Farm, Perrysburg, Ohio.

*King's Glory of Belmont 501733 B 83 Mar 1085 63.85 3186 169
S. Maple Lane Jacquelin's King 220221 A. R. D. Fancier's Dimple of Belmont 385074
King's Idalia of Belmont 546337 G 243 Mar 824 43.14 7137 360
*Sultan's Erma of Belmont 433252 A 135 Mar 1237 48.14 5699 220

Krannert, H. C., Normandy Farm, New Augusta, Ind. ARHT

*Maximaid of The Coronets 391223 A 365 Feb 44 2.87 10782 553
Normandy Caslette 619607 G 365 Feb 516 31.74 8383 452
Normandy Golden Lassie 617576 G 365 Mar 285 19.72 8986 490
Thatch Meadow Ann 578206 G 209 Mar 1037 57.49 7596 386

Krebs, A. Sonnin & Dunn, Johanne K., Breidablik Farm, Wilmington, Del.

Leader's Del Esther 543637 D 230 Feb 775 39.53 7197 339
Leader's Eileen May 472060 B 242 Feb 757 38.42 7381 357
*Leader's Eileen of Breidablik 433088 A 321 Feb 615 37.08 10165 509
*Leader's Fifth Enna 510798 D 353 Feb 667 39.41 11437 562
*Leader's Fifth Yarico 472056 A 215 Feb 673 36.10 6092 285
Leader's Fourth Ideal 537041 D 255 Feb 786 43.97 8267 398
Leader's Giddy Daughter Again 395363 A 178 Feb 644 30.56 5558 250
Leader's Ideal Also 472058 B 350 Feb 551 31.64 9526 469
Leader's Lily 472061 D 334 Feb 676 38.30 10143 524
*Leader's Luxury Again 394862 A 273 Feb 472 26.47 7250 357
Maxie's Foremost Eiletta 559352 F 119 Feb 850 36.81 3703 157
Maxie's Jenny 540732 E 53 Feb 854 38.47 1520 67
S. Quail Roost Maximum 227994 D. Fourth Emily's Jenny 448432
Prince's Glory 524823 C 51 Feb 1119 46.22 1925 77
S. Douglaston Prince Frederick 208487 D. Leader's Glory of Bdk. 274671
Rosebud's Isabella of Hop Yard 389595 A 306 Feb 542 27.46 9125 416

Krull, Gerhard, Rome City, Ind. ARHT

*Broadcaster's Fern 445525 A 297 Mar 711 35.56 9540 410

Kuck, E. R., Brookside Farm, New Knoxville, Ohio. ARHT

*Bonnie Brae's Fawn Face 472447 A 365 Mar 82 4.31 10132 401
Brookside's Beauty's Carolyn 557937 G 315 Mar 604 30.16 10034 426
Brookside's Beauty's Marilyn 557936 G 356 Mar 595 31.50 11404 512
Brookside's Bonnie Mermaid 602866 G 112 Mar 955 40.40 3712 157
Brookside's Bonnie Rosella 557935 G 348 Mar 221 12.36 6450 298
Brookside's Lady's Golda 557938 G 200 Mar 644 37.45 5818 294
Brookside's Maudie Flo Gold 602869 G 71 Mar 992 40.99 2274 94
Brookside's Princess Flo Gold 608329 G 175 Mar 681 33.61 4271 198
Brookside's Supreme Flo Gold 602862 G 355 Mar 751 35.56 12089 505
*Dolly Flo's Princess 428699 A 335 Mar 603 32.31 12756 556
*Golden Hero's Tina 506447 D 365 Mar 110 6.35 8481 347
Goldmead Butterfat Belle 601909 G 158 Mar 708 37.22 4344 200
Goldmead Butterfat Movie 601907 G 279 Mar 532 30.61 6391 336
King Questa's Glen Rose 574077 G 337 Mar 379 23.90 6341 314
King Questa's Salette 574076 F 56 Mar 1120 47.41 1985 87
Pretor's Bonnie Starlight 602863 G 365 Mar 39 1.85 12178 478
Pretor's Princess Valeria 574075 F 271 Mar 570 25.89 6521 247
Starr Farm Leto 540742 G 365 Mar 421 23.86 10412 518
Superior Asteria's Lassie 467472 A 287 Mar 663 34.69 9648 452

Kuck, Lucille L., Brookside Farm, New Knoxville, Ohio. ARHT

*Goldmead Butterfat Noble Cora 601904 E 56 Mar 1359 61.06 2474 114

Lakemont Dairy, Incorporated, Winter Park, Fla. ARHT

Beaver Creek Maia 626719 F 114 Mar 940 47.01 3391 159
Butler Island Coker Fancy 429549 A 136 Mar 1175 53.47 5540 260
Coker Silver Princess 623250 G 242 Mar 587 36.80 4880 271
Dinsmore Radiant Cenci 539890 E 148 Mar 1026 46.30 5072 226
Gippy Champion's Lonnie 620616 F 37 Mar 878 36.98 1033 43
S. Quail Roost Maxim's Champion 211020 D. Utmost's Gippy Lily-anne 400985
Gippy Foremost's Charmant 620620 G 61 Mar 928 40.04 1862 81
Harvester's Maiden 543293 E 104 Mar 1253 46.36 4177 156
Hector's Rosalie Ada 620798 G 66 Mar 700 25.72 1357 52
Indian River Majesty Charm 585183 G 165 Mar 808 39.15 4338 198
Indian River Mary 473275 B 121 Mar 965 44.88 4633 201
Indian River Maxim Peach 590153 C 110 Mar 1327 52.72 4886 190
Indian River Nellie 590160 F 228 Mar 785 37.47 5526 248
Indian River Valor Iris 590154 E 127 Mar 761 31.97 3332 134
King's Milly of Beaver Creek 584836 G 117 Mar 737 28.68 2932 120
Ora of Edisto Farms 504383 D 256 Mar 1060 45.29 9632 415

Lakewood Farm, Malcolm J. Boyle, Trustee, Mundelein, Ill.

Ada of Wynola 555111 G 339 Mar 787 39.52 10443 459
Boulder Bridge Mae 613964 G 355 Mar 750 43.81 10589 554
Gaylord's Solace of Val 569400 E 182 Mar 1043 47.79 6680 283
Geneva of Seymour 513228 D 182 Mar 1107 46.64 7172 284
Green Meads Queen Flirt 553481 B 145 Mar 671 37.32 3614 175
Meadow Lodge Rex's Evalin 551786 G 162 Mar 1034 58.44 5632 288
Molly of Boulder Bridge 594320 G 335 Mar 669 39.51 9216 441
Pine Manor Lorna Doone 628649 G 139 Mar 1245 50.83 6032 239
Rock Creek Forester's Polly 634882 G 182 Mar 930 47.37 6005 289
Rosedale Kipsie 629766 G 365 Mar 311 17.45 12102 642

Lane, W. R., Mrs., Cedar Lane Farm, Swansea Center, Mass.

Courier's Fern of High Hill 554791 F 94 Mar 1003 44.84 3191 141
S. Langwater Courier 227624 A. R. D. Harvester's Fern of High Hill 352383
Lane Farm Cedar Boy's Marion 421129 A 257 Mar 709 39.71 8601 435
Lane Farm Chief's Jessica 597948 G 162 Mar 935 46.11 5405 252
Lane Farm Chief's Johnina 578647 G 79 Mar 1044 51.16 2736 129

Latshaw, Russell T., Sunny Slope Farms, Spring City, Pa.

Delhaven Goldie 2d 533580 F 365 Mar 276 15.72 11226 553
†Jiggs' Pansy of Sunny Slope 544000 E 274 Mar 495 26.58 5875 287
†Marshallvale Redina 486293 C 248 Mar 669 30.12 6257 264
Mt. Ararat's Donna 552039 G 235 Mar 577 32.30 4486 253
†Peter's Lula of Sunny Slope 543999 E 274 Mar 448 25.45 5198 271
†Royal Ethel of Brookwood 533773 E 253 Mar 655 33.42 6270 296
†Sunny Slope Caroline 657326 G 121 Mar 823 45.18 3421 176
†Sunny Slope Irene 638653 G 257 Mar 575 37.07 6380 339
†Violet Anita of Wellslea 518564 E 305 Mar 269 12.95 7260 343

Lee, Robert C., Lee Farms, Far Hills, N. J. ARHT

†Lee Farms Imperial Belle 649854 G 160 Mar 660 30.57 3671 158
†Lee Farms Noble Eva 569574 G 274 Mar 619 36.43 6670 342
*†Lee Farms Noel 602398 D 290 Mar 690 38.78 7751 388
*†Tarbell Farms Mary Prue 471068 B 111 Mar 1132 44.96 4483 188
*†Tarbell Farms Noble Lois 480341 C 182 Mar 757 37.70 5450 257
*†Tarbell Farms Peerless Charla 480338 C 271 Mar 660 34.47 7061 340
*†Tarbell Farms Regal Betty 471072 B 171 Mar 622 38.53 3719 210
*†Tarbell Farms Royal Lotus 480337 C 231 Mar 582 30.32 5351 262
*†Tarbell Farms Royal Mildred 471063 C 305 Mar 171 8.79 9110 382
*†Tarbell Farms Royal Muriel 471062 B 254 Mar 741 35.83 8162 379
*†Tarbell Farms Ultra Mercedes 325553 A 305 Feb 405 19.16 9820 410

Leeds, Henry W., Locust Grove Farm, Westville, N. J. ARHT

*Amos's Minnie 409601 A 347 Mar 548 32.78 9699 488
Blossom's Son's Anabel 550249 G 345 Mar 702 35.40 9035 398
*Blossom's Son's Contentment 501381 D 362 Mar 486 26.05 9915 511
*Blossom's Son's Crocus 519604 D 146 Mar 1278 65.96 6562 327
Blossom's Son's Janet 550250 G 280 Mar 560 36.85 6777 369
*Blossom's Son's Molly 519600 D 84 Mar 907 51.02 2747 149
S. Blossom's Son 216093 A. R. D. Hardwick's Minnie 376901
*Bright Lad's Pride 454945 B 301 Mar 773 38.53 10296 463
Countess Iona 535528 F 355 Mar 704 34.99 10670 454
Count's Godey 541469 G 365 Mar 239 15.06 6933 353
Count's Maidie 560539 G 298 Mar 683 40.32 7862 384
Count's Maude 560538 G 335 Mar 687 43.91 8924 438
Count's Sparkle 541470 E 118 Mar 1072 52.46 4439 218
Count's Sunshine 550240 G 337 Mar 1059 55.00 13198 588
Dayboy's Busy Bee 541466 F 335 Mar 641 36.97 10642 537
Dayboy's Idealia 519605 D 180 Mar 663 33.96 4824 230
Daylofette's Actress 550242 F 212 Mar 644 32.12 4970 221
Daylofette's Fair Lady 560547 G 264 Mar 552 29.34 5722 282
Daytime 528903 F 347 Mar 633 40.55 9327 507
Gill's Gloretta 555671 G 346 Mar 131 6.53 4834 231
Gill's Laura 550251 G 356 Mar 610 34.47 8076 424
*Glenwood's Faithful of L. G. 500821 D 361 Mar 869 40.44 11571 535
Great Hopes Minerva 609644 G 286 Mar 942 39.79 8833 356
Great Hopes Reba 609643 E 44 Mar 1221 53.62 1694 74
S. Bright Lad's Regulus 219883 D. He'll Do's Betsybee 409605
Hardwick's Aspiration 528899 E 219 Mar 491 30.52 4673 247
*Hardwick's Belle 463058 B 294 Mar 700 37.77 8786 434
*Hardwick's Blue Bell 345660 A 268 Mar 745 34.31 8102 371
*Hardwick's Jeanora 415590 A 205 Mar 921 59.06 7289 396
*Hardwick's Nelda 444156 A 348 Mar 679 41.26 9421 520
*Hardwick's Shirley 501383 D 203 Mar 814 47.49 6417 367
*Harmony Hollow Nancy 440962 A 251 Mar 667 29.49 8672 365
*Helen's Royal Sally 501373 D 365 Mar 330 17.50 9477 448
Holiday Farm's Dawn 528186 D 182 Mar 680 35.93 4939 259
Holiday Farm's Ruby 538061 D 31 Mar 1195 57.76
S. Daylo Maid's Slogan 217777 D. Christina of Holiday Farm 410855
*Maxwelton Gypsy Queen 478278 A 311 Mar 758 32.68 10396 420
Maywick's Augusta 560542 G 209 Mar 822 37.90 6565 271
*Maywick's Beaconess 519606 E 180 Mar 1054 47.68 7284 312
Maywick's Blossom 535529 F 243 Mar 779 39.91 6863 310
Maywick's Bonita 552167 G 294 Mar 603 30.78 7245 331
*Maywick's Fairlady 481949 C 240 Mar 885 44.60 8663 396
*Maywick's Golden Glow 526029 E 265 Mar 809 50.33 7951 439
Maywick's Lila Gable 550253 G 224 Mar 718 35.54 5524 248
*Maywick's Polly 472775 A 59 Mar 1621 78.64 3100 155
S. Maywick 217857 A. R. D. Evergreen Hardwick's Girl 252068
Maywick's Woodbine 550245 G 335 Mar 531 32.48 7703 394
*Royal Busy Bee 501377 C 153 Mar 867 45.45 5115 242
Wasteland Golden Belle 476343 B 232 Mar 1004 48.70 8113 362

Lesser, George, White Haven, Pa. ARHT

Coldspring's Hardwick's Lilac 545282 G 336 Mar 645 30.35 9013 427
Coldspring's Romulus' Patsy 518909 E 259 Mar 827 44.27 7677 363
Farm School Trixie Clio 477289 C 224 Mar 836 41.41 7115 328
Fritzlyn Val Lida 531766 E 240 Mar 520 28.65 5285 260
Lassie of Edgewood 2d 539271 F 304 Mar 1042 47.54 11574 490

Lilly, J. K., Jr., Eagle Valley Farm, Indianapolis, Ind. ARHT

Eagle Valley's Adaline 662200 G 73 Mar 1099 42.45 2440 99
S. Steadfast's Ultra Champion 238987 D. Adaline's Actor's Gloria 400757

Eagle Valley's Galaxy 642328	G	212	Mar	832	38.06	6293	273
Eagle Valley's Helen 644118	F	234	Mar	684	36.28	6099	293
Eagle Valley's Honora 642325	F	234	Mar	764	35.25	6454	274
Fairholme Florentine 596671	G	59	Mar	1004	47.02	1904	84
s. McDonald Farms Reveller 219031 D. Dun-Roven Florentine 393106							
*Gayoso Steadfast Virginy 460306	A	76	Mar	1157	53.00	2796	127
s. Gayoso Steadfast 175609 A. R. D. Gayoso Actor's Virginy 299372							
*Pine Manor Patrician Jewel 527477	E	286	Mar	270	15.54	7161	345
*Ridglydale's Lucky Alert 572327	E	322	Mar	699	41.49	9491	502
Wildwood Opal's Carolyn 479044	B	288	Mar	445	27.15	7011	314

Lindsay, Earl T., Clearfield Farm, Massillon, Ohio. ARHT

†Clearfield Fairy 594153	G	137	Mar	671	33.23	3217	153
*†Clearfield Polly 509776	C	90	Mar	711	40.18	2375	115
s. Franchester Governor 212923 A. R. D. Goldseeker's Polly of Hazel Grove Farm 158490							
*†Clearfield Promise 530214	D	160	Mar	859	42.99	5183	235

Lindsay, Harry D. & Earl E., Jr., Clearfield Farm, Massillon, Ohio. ARHT

Clearfield Surprise 572747	G	148	Mar	738	36.62	3740	175

Locke, R. F., Lockshore Farm, Cressey, Mich. ARHT

†Foremost Patricia 561811	G	247	Mar	554	32.16	5898	292
†Lockshore Ambassador's Buttercup 592532	G	191	Mar	601	30.03	4039	185
†Lockshore Ambassador's Lady 595936	G	64	Mar	681	34.07	1493	73
*†Lockshore Apollodorus 459237	A	189	Mar	983	45.75	7667	334
†Lockshore Avalon 578711	G	142	Mar	614	34.35	3010	157
†Lockshore Chancellor's Blossom 559170	G	256	Mar	693	42.22	6923	347
†Lockshore Chancellor's Buttercup 559169	F	191	Mar	960	47.44	6520	299
Lockshore Chancellor's Clematis 561884	F	167	Mar	975	40.60	5676	217
†Lockshore Choice's Margery 592534	G	42	Mar	1148	45.71	1517	60
s. Lockshore Royal Choice 230516 D. Rosemont Margery 346516							
Lockshore Golden Locks 2d 546706	F	308	Mar	932	46.72	11619	499
†Lockshore Lone Lady 2d 570710	G	212	Mar	848	39.88	6432	281
†Lockshore May Dawn 534288	F	274	Mar	673	36.39	6371	310
*Lockshore Merry Maid 459239	A	121	Mar	1494	81.16	6700	315
†Lockshore National's Daughter 552058	F	248	Mar	584	32.98	5384	258
†Lockshore Princess Pan 3d 588628	G	107	Mar	732	43.52	2683	142
†Lockshore Prince's Sylvia 590027	G	151	Mar	802	36.83	4331	193
Lockshore Rose Croix 565143	G	300	Mar	971	62.09	12098	605
†Lockshore Royal Fragrance 560169	G	206	Mar	762	45.55	6072	317
*Lockshore Sylvia 373534	A	151	Mar	1527	71.51	8085	347

Loring, Elizabeth B. & Brewster, Horatio H., Rockland Farm, South Dartmouth, Mass.

Chrisdale Sequel Valentine 399411	A	84	Mar	1351	74.35	3730	194
Wethersfield Rowena 561126	A	189	Mar	957	66.67	6573	388

Loyd, Frank S., "Laurel Cliff," Lynchburg, Va. ARHT

*†Blanche of Mirador 3d 455496	A	305	Mar	27	2.07	11251	652
*Blanche's Alice 513283	D	195	Mar	822	49.29	6271	360
†Briar's Primrose 650102	F	98	Mar	690	44.35	2232	124
*†Ella's Empress of Mirador 455488	A	116	Mar	1386	77.62	5223	288
†Empress' Grace 538393	E	54	Mar	1069	49.39	1790	89
s. Fanny's Butterfat of Mirador 246172 D. Ella's Empress of Mirador 455488							
Martha of Laurel Cliff 558996	G	337	Mar	691	37.01	9142	479
†Noble's Butterfat Honeymoon 517904	C	22	Mar	966	45.23		
s. Hilltop Butterfat Golden Noble 189151 A. R. D. Heartsease Butterfat Honeymoon 422265							
†Polly of Laurel Cliff 572721	G	157	Mar	834	43.41	4623	234
*†Sherwood Forest Dulcette 491069	C	68	Mar	1521	69.99	3388	150

Lykes, F. E., Milton Farms, Arden, N. C. ARHT

*Cynthia of Milton Lodge 361670	A	132	Mar	1174	56.73	5829	274
*Faithful of Milton Lodge 436196	A	80	Mar	1635	68.67	4206	193
*Grace of Milton Lodge 480394	C	117	Mar	1197	56.86	5088	229
Heneretta of Milton Lodge 541109	F	346	Mar	691	34.83	8927	427
Hope of Milton Lodge 541112	G	365	Mar	124	6.21	7853	355
Ideal of Milton Farms 572433	G	209	Mar	761	33.65	6173	273
Ilean of Milton Farms 569296	G	64	Mar	964	43.28	1934	84
Inez of Milton Farms 569289	G	218	Mar	715	37.00	5901	315
Irene of Milton Farms 569292	G	131	Mar	838	37.46	4093	178
Irma of Milton Farms 569288	G	252	Mar	600	30.97	5529	263
Isabel of Milton Farms 569291	G	113	Mar	641	32.32	2650	126
Milton Farms' Juliet 594188	G	72	Mar	927	37.91	2073	86

MacElroy, Douglas R., Birch Brae Farm, Jonesville, N. Y. ARHT

Bent Lee's Katherine 609851	E	319	Mar	757	36.88	9734	456
Birch Brae Dora 524660	D	193	Mar	1353	55.10	9483	379
Birch Brae's Pennyroyal 555511	G	150	Mar	1142	43.19	5783	234

MacElroy, J. R., Birch Brae Farm, Jonesville, N. Y. ARHT

*Constance of Birch Brae 409312	A	365	Mar	821	52.51	15302	767
*Fairy of Birch Brae 479132	B	72	Mar	1426	54.77	3318	130
s. Coronation Forester 231556 D. Cherry of Birch Brae 409311							
Fay of Birch Brae 566726	G	140	Mar	955	50.56	4642	213
Fidelity of Birch Brae 555508	F	175	Mar	749	36.87	4635	224
Flirt of Birch Brae 566729	G	95	Mar	1028	42.47	3447	142
Formona of Birch Brae 537458	G	352	Mar	672	34.17	10431	501
Krystal of Birch Brae 566728	G	98	Mar	1195	48.79	3987	165
*Mirth of Birch Brae 452671	A	52	Mar	1710	81.07	2686	127
s. Monitor of Birch Brae 216007 D. Brick Lodge Maxine 343478							
Pamelia of Birch Brae 542141	G	236	Mar	663	36.55	6084	315
*Patricia of Birch Brae 498021	C	59	Mar	1481	73.48	2845	133
s. Pyrex 220600 D. Rebecca of Birch Brae 426325							

Mainstone Farm Trust, Wayland, Mass.

Mainstone Ashlyn 536943	E	229	Mar	876	41.29	7910	360
Mainstone Carnation 484187	A	316	Mar	624	34.57	11859	586
Mainstone Dewdrop's Moonbeam 539143	F	251	Mar	712	44.71	7264	383
Mainstone Dream Girl 343831	A	211	Mar	979	49.28	8952	397
Mainstone Esther's Coleus 536947	F	326	Mar	681	39.14	9637	487
Mainstone Lupin 617392	F	151	Mar	1159	57.05	6146	271
Mainstone Primrose 484192	A	243	Mar	964	52.97	9872	455
Mainstone Red Clover 484177	A	311	Mar	737	43.07	11838	595
Mainstone Ruby 484195	A	36	Mar	1318	66.72	1505	76
s. Langwater Mischief 182486 D. Dream Girl of Bayside 156805							
Mainstone Snow-Drop 484181	A	326	Mar	442	30.23	11172	615
Mainstone Viola 484184	A	356	Mar	670	43.61	13362	698
Middlebrook Milkmaid 552399	E	54	Mar	1385	58.46	2286	100
s. Middlebrook Ambition 253407 D. Middlebrook Blossom 340118							

Mangas, Alice Loraine, Sunnydale Farm, Union City, Ind. ARHT

Fort Brier's Izora 548955	G	352	Mar	590	31.73	8107	385

Mangas, Claude L., Sunnydale Farm, Union City, Ind. ARHT

Sunnydale's Carolan 640023	G	254	Mar	664	35.50	5800	283
†Sunnydale's Coleen 645210	G	204	Mar	688	36.07	4788	240
Sunnydale's Colo. 640022	G	256	Mar	460	27.37	4776	252
†Sunnydale's Connie 645209	F	226	Mar	609	35.58	5017	272
†Sunnydale's Cupid 661414	G	66	Mar	863	44.71	1922	98
Sunnydale's Dream Cleopatria 635710	G	266	Mar	675	37.07	6531	331

Martin, Ernest, Mr. & Mrs., Pine Manor, Goshen, Ind. ARHT

*Beechwood Fatmee 522508	D	117	Mar	1114	56.40	5063	215
Broadland Elaine 551604	F	277	Mar	1029	51.25	10291	437
*Imp. Cora of the Baissieres 516544	A	63	Mar	1800	73.48	3566	151
s. Galaxy's Slogan R. G. A. S. 5168 P. S. A. R. D. Cosy II. of the Baissieres R. G. A.S. 28957 P. S.							
*Coronation Althea 520571	E	316	Mar	880	47.61	11603	556
*Coronation Aurora 497441	B	84	Mar	1611	79.30	4668	219
*Coronation Caroline 490715	B	328	Mar	918	60.09	12405	681
Coronation Heather 572220	G	225	Mar	866	46.54	6691	326
*Douglaston King's Charlotte 425810	A	37	Feb	1780	79.60	2277	101
s. Douglaston Coronation King 203611 A. R. D. Douglaston Mary Charlotte 369594							
*Douglaston Princess Charlotte 369600	A	232	Mar	849	46.97	9242	467
*Gaylord's Mystery of Fortune 482921	C	226	Mar	623	33.48	6177	314
Pine Manor Annabelle 627188	G	351	Mar	696	46.74	9370	528
Pine Manor Colleen 598019	G	131	Mar	719	42.66	3498	188
Pine Manor Columbine 596599	G	101	Mar	962	56.31	3562	187
s. Coronation Count 241114 D. Coronation Alida 492145							
Pine Manor Crown Jade 596695	G	131	Mar	631	33.26	3131	168
Pine Manor Lotus 653854	G	185	Mar	1169	56.71	7550	333
Pine Manor Taurine Bloom 617388	G	349	Mar	741	42.24	9518	471
Pine Manor Taurine Iris 615963	G	194	Mar	814	53.86	5699	328

Matthys, Maynard & Hayden, Shantituck Farm, Barron, Wis. ARHT

†Shantituck Daisy's Polly 577886	F	22	Mar	708	36.28		
s. Monarch's Boy of Shantituck 258560 D. Goldy Peggy of Shantituck 433538							

McCall, C. S., Appin Farm, Bennettsville, S. C.

Appin's Gretchen 467659	A	79	Mar	1211	55.99	3231	140
Appin's Gusta 397258	A	110	Mar	941	52.92	3726	192
Appin's Hopeful 516513	A	151	Mar	1085	49.19	5826	253
Appin's Kate 629165	F	340	Mar	675	39.17	10065	521
Appin's Kindness 630466	F	324	Mar	852	40.51	10496	478
Appin's Kite 629166	G	335	Mar	831	47.70	10081	498
Appin's Leading Lady 660384	F	110	Mar	751	33.14	2783	117
Appin's Little Fern 635714	G	278	Mar	716	35.41	7631	335
Appin's Lorna 551135	G	329	Mar	875	38.26	9876	411

McCann, Frasier W., Golden Harvest Farm, Bridgewater, Conn.

*Ambler's Blue Bell of Gwynllan 441356	A	114	Mar	1636	67.10	6242	256
*Butterfat Myrtle's Peerless 459979	A	98	Mar	1551	69.49	4927	229
*Chenar's Dream Girl 398677	A	365	Mar	106	5.12	14532	642
Gayhead's Hetty 519444	C	362	Mar	778	42.65	13199	640
*Glenburnie Crocus 448521	A	112	Mar	1613	77.95	5992	296
Golden Harvest Mada 589503	E	105	Mar	1437	65.85	4819	217
*Klondike Royal Hattie 433000	A	97	Mar	1632	68.72	5289	232
s. Langwater Royal Oak 146813 A. R. D. Klondike Gay Dame 281319							
Longwood Katherine 471992	C	219	Mar	1054	53.27	9230	436
Riegeldale Flower 493702	A	311	Mar	973	58.71	12439	677
Riegeldale Maxim Louise 482726	C	201	Mar	1270	54.77	9407	390

McCormick, Chauncey, St. James Farm, Naperville, Ill. ARHT

*†Madge of Buchanan 346921	A	77	Mar	1090	53.63	2881	138

McCormick, Chauncey, Mrs., St. James Farm, Naperville, Ill. ARHT

*St. James Champion's Blue Bird 422997	A	157	Mar	1368	65.26	7914	340
*†St. James Champion's Empress 459840	A	59	Mar	1792	77.07	3238	145
s. Shuttlewick Champion 100971 A. R. D. St. James May Queen 319676							
*St. James Champion's Iris 328594	A	215	Mar	1229	61.83	10179	490
*St. James Champion's Maryland 422993	A	334	Mar	819	48.10	13426	654
*†St. James Champion's Nettie 479297	B	170	Mar	883	44.50	5028	247
*St. James Champion's Princess 367783	A	328	Mar	1250	76.26	14694	798
St. James Philosopher's Belle 575163	F	50	Mar	1006	45.71	1594	72
St. James Philosopher's Dipper 575164	G	151	Mar	1144	48.20	5761	231
St. James Philosopher's Doreen 559402	G	274	Mar	596	36.65	6303	359
St. James Philosopher's Janet 559404	G	243	Mar	809	45.68	6792	354

*St. James Philosopher's Marquise 543161 D 52 Mar 899 52.64 1523 82
St. James Philosopher's Oriole 575170 G 93 Mar 1136 51.04 3438 139
St. James Philosopher's Primrose 575166 G 133 Mar 822 43.58 3740 163
St. James Philosopher's Sally 543162 F 365 Mar 342 21.82 12445 673
St. James Philosopher's Vera 575169 G 80 Mar 1283 52.23 3183 123
*†St. James Prince's Annabell 459841 A 160 Mar 943 54.72 5479 314
*†St. James Prince's Countess 422992 A 240 Mar 670 40.43 5374 305
St. James Prince's Dahlia 559403 G 260 Mar 741 46.40 6876 372
*†St. James Prince's Daisy 399508 A 312 Mar 782 36.87 10489 470
*St. James Prince's Flower 399506 A 274 Mar 1066 59.43 10430 505
*†St. James Prince's Irma 422998 A 159 Mar 1015 54.44 6002 302
*†St. James Prince's Jeanette 376869 A 48 Mar 1692 78.04 2530 118
S. Bournedale Crown Prince 173012 A. R. D. Joan of Sarnia 97118
*St. James Prince's Leila 443836 A 342 Mar 775 47.46 13301 707
*St. James Prince's Linda 503517 B 39 Mar 1627 76.48 1982 92
†St. James Prince's Marion 559405 G 182 Mar 747 41.39 4867 244
*St. James Prince's Rena 459843 B 182 Mar 1183 60.00 7607 391
*†St. James Victoria's Alice 503518 D 305 Mar 112 7.18 8165 453

McGilvray, J. B., Bass Lake Farm, Lupton, Mich. ARHT

Arvilla of B. L. F. 439368 A 194 Mar 835 37.10 5376 236
Betty Boots 470269 B 175 Mar 788 46.06 5157 278
†Doty of B. L. F. 560117 G 114 Mar 565 24.86 2293 94
†Eleanor's Lady of B. L. F. 431855 A 77 Mar 1158 54.44 2984 137
†Hilda May of Bass Lake Farm 515620 C 22 Mar 1009 40.86
S. Loma Petax 213145 D. Valentine's Queen Pride 358841
June of Bass Lake Farm 423168 A 169 Mar 711 28.95 3991 169
†Queen Pride's Lass 457401 A 110 Mar 1441 58.36 5504 208
†Sunlight's Stella 420855 A 126 Mar 732 38.77 3779 184

McGraw, Max, Clearbrook Farm, Dundee, Ill. ARHT

†Advocate's Dimple Daughter 620496 B 84 Mar 1018 47.36 2886 126
†Count's Crescent Cana 620498 F 53 Mar 1027 47.26 1734 81
†Count's Dimple Masie 630497 D 122 Mar 1197 56.52 5470 219
†Fair Oak's Topsy 509516 A 84 Mar 1159 37.80 3771 145
†Fawndaway Ann Ajax 432828 A 119 Mar 677 37.80 3515 185
†Fawndaway Rex's Delight 469188 A 79 Mar 846 34.95 2356 102
†Fern Butter Girl 431637 A 243 Mar 495 26.73 6162 296
†Fern Favorite Charm 420162 A 105 Mar 1074 56.92 3969 204
†Hero's Verna of Corner Hill 392308 A 99 Mar 650 34.62 2296 108
†Illustrious Gardenia 534994 C 231 Mar 606 29.43 5308 237
Joan Monarch's Charm 534992 C 298 Mar 637 29.79 9625 409
†Linwood's Gay June 591210 G 73 Mar 915 41.19 2254 91
†Linwood's Golden Jewelette 583815 A 168 Mar 647 31.60 3897 208
†Majestic Cora of Clearbrook 577368 G 64 Mar 817 39.82 1904 86
†Majestic's Jean of Clearbrook 578076 F 26 Mar 801 39.61
S. Mill Road's Majesty 251903 D. Joan Monarch's Charm 534992
†Master's Fancy of Laneside 585765 C 231 Mar 564 28.49 5508 248
†Mill Road Lady Ilean 561590 F 68 Mar 880 39.17 1957 90
†Monarch's Cherry 561589 F 173 Mar 631 31.50 4095 191
†Monarch's Cloe of Everett 534990 B 231 Mar 452 26.17 4630 237
†Monarch's Lass of Everett 561588 F 156 Mar 500 25.39 2839 132
†Show Girl of Forest View 433565 A 52 Mar 867 39.38 1517 69
S. Starlight of Kodan 177388 D. Sally's Lady of Forest View 212441
†Yeksahurst Dandy Boy's Dona 503139 B 56 Mar 1385 55.97 2515 99
Yeksahurst Jane 528939 E 206 Mar 299 13.93 4693 204
†Yeksahurst King's Flossie 565754 A 33 Mar 1330 63.07 1385 65
S. Yeksahurst King's Dandy Boy 217970 D. Yeksahurst Raider's Naomi 416069
†Yeksahurst La Noce Delight 536453 E 195 Mar 405 20.82 3781 172

McNaughton, M. D., The McNaughton Farm, Hendersonville, N. C. ARHT

Blossom of McNaughton Farm 290550 A 365 Mar 116 5.78 6936 317
Bob's Mattie 366154 A 36 Mar 925 37.21 1022 41
S. Bob of Connemara Farms 178672 D. Norah of Connemara Farms 304235
Bonnie of McNaughton Farm 519587 F 365 Mar 357 18.21 8040 385
Gaylax Bettie 498799 E 365 Mar 78 6.23 6734 352
Genett of Crail Farm 473550 B 59 Mar 1023 47.17 1999 90
Ginger of McNaughton Farm 567802 G 132 Feb 740 32.82 3798 172
Lily Mae of McNaughton Farm 343789 A 359 Mar 493 21.35 8781 432

Meanor, Harold H., Halmar Farm, Clinton, Pa. ARHT

*†Anna of Farmhill 411853 A 240 Mar 429 23.41 4569 230
*†Dawn of Farmhill 325322 A 220 Mar 309 16.98 4147 210
Farmhill R. Donora 520378 E 304 Mar 613 28.32 7325 336
†Halmar Duchess 554781 G 298 Feb 392 25.26 6375 311
†Halmar Penney 591067 G 177 Mar 688 33.27 4475 214
†Halmar Swanee 564157 G 189 Mar 633 31.47 4434 205

Merkley, F. K., Marjohnelle Farms, Farm No. 2, Flint, Mich. ARHT

†Dorotha of Maple Ridge Farm 622407 G 305 Mar 386 19.50 6351 306
Flosilla of Maple Brook Farms 627686 G 360 Mar 523 23.02 7572 320
Flying King's Gay Clarissa 547372 F 185 Mar 579 29.80 4363 199
Janet of Maple Brook Farms 624149 G 365 Mar 196 8.94 7796 325
Marjohnelle Raider's Viola 648019 G 76 Mar 587 29.01 1481 68

Merkley, F. K. & M. K., Marjohnelle Farms, Farm, No. 1, Flint, Mich. ARHT

Marjohnelle Prince's Kora 564045 G 289 Mar 515 26.54 6655 316
Marjohnelle Prince's Lady 581095 G 119 Mar 726 32.33 2920 133
Marjohnelle Royal Karat 566795 G 255 Feb 413 23.09 4925 247
Marjohnelle Royal Keen 566796 G 267 Mar 485 28.36 5553 282
Marjohnelle Royal Kid 569203 G 224 Mar 303 16.89 3132 159
Marjohnelle Royal Kind 578534 G 84 Feb 355 19.60 1371 71
Marjohnelle Royal Twin Jell G 332 Mar 390 24.71 6536 357
Marjohnelle Royal Twin Jill 561621 G 332 Mar 572 33.37 7658 393

Merrill, S. M., Argilla Farm, Ipswich, Mass.

Argilla Celia 574111 F 59 Mar 1305 57.55 2373 102
S. Argilla Caesar 225790 D. Argilla Forga 481818
*Argilla C. Foam 509017 E 365 Mar 587 39.43 14543 808
*Argilla Charm 481819 B 121 Mar 1249 68.24 5403 268
*Argilla Claire 390536 A 90 Mar 1407 66.87 4087 187
S. Aiyukpa L. Czar 178703 A. R. D. Argilla Forclaire 303093
Argilla Cornelia 574116 G 136 Mar 964 51.43 4546 227
Argilla Countess 574118 G 90 Mar 1074 55.01 3277 152
S. Argilla Crescent 238658 D. Argilla Queen Ann 181717
*Argilla Fanimate 481815 B 121 Mar 1635 75.08 6878 302
*Argilla Fina Lee 509023 E 316 Mar 1062 68.19 12078 731
*Argilla Forlo 509020 E 329 Mar 1080 60.92 14465 730
Argilla Philotterie 559188 G 324 Mar 1027 62.07 11543 636
Argilla Plentiful 574115 G 151 Mar 1024 47.12 5317 227
*Argilla Portia 526749 E 255 Mar 1255 60.99 11361 557
Argilla Primrose 526748 D 111 Mar 1281 68.84 4866 245
Argilla Questa 556684 G 335 Mar 860 48.42 10249 550
*Gascon's Faithful 554929 A 274 Mar 921 48.38 10604 503
Tamworth Lady 580655 C 281 Mar 804 43.19 10985 523

Meyer, A. H., Meyer Guernsey Farm, Fargo, N. Dak.

*Daisy Moon of Meyer Farm 359678 A 121 Mar 1183 52.30 5634 249
La Noce Bella of Meyer Farm 401798 A 151 Mar 1003 49.49 5647 276
S. Tianna's La Noce Eagle 184788 A. R. D. Marjorie of Clover Knoll 126459
Lauren's Daisy of Meyer Farm 322458 A 365 Mar 591 23.88 13624 493
Meyer Farm Actress 507870 D 268 Mar 777 47.73 9586 512
Meyer Farm Beauty 507874 C 70 Mar 1466 62.77 3599 146
S. Tianna's La Noce Eagle 184788 A. R. D. Glory of Meyer Farm 307929
Meyer Farm Starlight 573909 G 37 Feb 1102 47.53 1402 60
S. Tianna's La Noce Kingston 238025 D. La Noce Bella of Meyer Farm 401798
Verndale's Delight 483928 B 171 Mar 849 51.41 6210 337
S. Glory Rose Prince of Verndale 216029 D. Laddie's Clara of Minot 330308

Miller, Merle, Valley Pride Farm, Burlington, Wash. ARHT

*†Blossom of Clallam County 409533 A 161 Mar 1100 53.37 6263 334
*Chuckanut Sunbeam's Pride 442228 A 131 Mar 1265 60.98 5749 286
*†Lily of Valley Pride 527628 D 256 Mar 808 43.68 7710 407
Molton's Bernice Van of Westlawn 471758 A 243 Mar 931 44.71 8613 415
*†Nakfa of Chicona 577933 D 212 Mar 879 45.30 6553 353
*†Nesta's Darigold Rose 417775 A 161 Mar 1177 58.30 6213 323
*Prince's Darigold Dot 498437 A 144 Mar 1336 58.40 6555 329
*Topsy's Darigold Belle 572837 C 73 Mar 1324 54.45 3267 154
Valley Pride's Princess Cora 568705 G 210 Mar 901 42.83 6255 315

Miller, O. M., Manitou Guernsey Farm, Rochester, Ind. ARHT

†Candor's Princess of Manitou 590770 G 98 Mar 1264 58.17 4032 172
†Countess Ruth of Manitou 542655 D 52 Mar 1222 56.86 1960 88

Milling, L. M., Columbia, S. C.

Zimalcrest Design's Ann 639436 G 212 Mar 789 40.49 5616 263
Zimalcrest Laddie's Rosette 579068 G 184 Mar 856 40.07 5040 224

Mills, Charles S., Brechinwood Farm, Jaffrey, N. H. ARHT

†Beauhaven's Fair Maid 571333 D 110 Mar 701 34.56 2853 127
*Brechinwood Lady Lorna 485618 B 243 Mar 962 48.10 9959 464
*†Brechinwood Levity 518904 E 267 Mar 519 32.70 6531 360
*†Brechinwood Noble Choisie 518902 E 288 Mar 563 30.29 7923 398
*Brechinwood Noble Valentine 452009 A 245 Mar 708 42.22 8015 437
†Brechinwood Valentine Delight 561073 G 269 Mar 505 27.17 5660 276
†Westfield Golden Amiable 650692 G 135 Mar 628 31.97 3167 145

Moore, Paul, Mr. & Mrs., Hollow Hill Farm, Convent, N. J. ARHT

†Convent's Caresse 509210 E 305 Mar 259 13.86 7380 334
†Convent's Gayle 578416 G 55 Mar 1164 50.41 2076 87
S. Foremost Noble Craftsman 221530 D. Convent's Gardenia 415880
*†Meadow Spring Beatrice 387710 A 188 Mar 1022 47.32 6918 302
*†Thorn of Walnut Grove 517967 D 220 Mar 995 56.34 7582 416

Moulton, Arthur S., Middale Guernsey Dairy, Ridgefield, Wash. ARHT

†Bonnie of Shady Spring 520826 D 67 Feb 1257 55.82 2977 128
S. Shadeland's Duke 227723 D. Josephine of Shady Spring 407601
†Dunton's Mignonette 557079 E 108 Feb 784 38.42 3176 153
S. Sandy Linn's Steadfast 216882 D. Goldie of Springwater 342641
Fir Ridge Millie 509300 E 365 Mar 160 8.93 10769 490
†Ione of Shady Spring 520827 D 69 Feb 1231 50.48 3040 132
S. Shadeland's Duke 227723 D. Ilene of Shady Spring 354252

Munn, Wayne A., Janesville, Wis. ARHT

†Valentine's Jolly Vera 656359	G	95	Mar	718	32.35	2372	98
†Valentine's Sailor Rubie 645513	G	224	Mar	614	27.96	4660	197

Murray, J. J., Murray Farms, Kalamazoo, Mich. ARHT

Beauty of Rose Acre Farm 390335	A	161	Mar	1240	59.44	7181	323
Juno's Chum of Cowham Farm 448938	A	365	Mar	975	45.57	15289	625
Lake Hills Princess Dorothy 380176	A	274	Mar	1088	52.22	11864	523
Lake Hills Ultra Anapola 487995	A	304	Mar	740	40.18	9271	447
Lockshore Golden Prudence 476533	C	304	Mar	680	36.41	9165	441
Lockshore Patricia 367702	A	289	Mar	879	47.14	10056	512
Murray's Dora Gold 575012	G	273	Mar	647	33.81	8612	373
†Murray's Lady Eloise 593654	G	31	Mar	800	31.60		
s. Lockshore Sir Oliver 248697		D. Lake Hills Princess Dorothy 380176					
Murray's Miss Jewell 551444	F	231	Mar	949	40.35	7886	347
Murray's Pola Crystal 575011	G	251	Mar	706	35.70	7149	337
Murray's Violet Anchor 575010	G	269	Mar	883	42.52	8574	371

Musser, Robert D., Ringold Farms, Circleville, Ohio. ARHT

*Betsy Ann of Rose Lawn Farm 339980	A	63	Mar	1642	75.72	3263	142
*Hermitcroft Dorthy 517234	A	290	Mar	1265	57.31	13017	584
Lad's Princess of Mattewa 547982	G	303	Mar	335	14.37	6993	299
*Lookwell Ann 459853	A	128	Mar	1454	69.38	6431	303
Ringold Betty Jane 626124	G	334	Mar	457	23.32	7323	326
†Ringold Christina 664433	G	44	Mar	858	39.12	1174	53
s. Raemelton Sunny Dictator 217398 A. R.		D. Christine of Brook Dale 523566					
Ringold's Sturdy Ann 577638	G	179	Mar	621	28.03	4519	182
Ringold Violet 626125	F	127	Mar	582	34.35	3124	157
Rose Lawn's Marie 393403	A	243	Mar	1008	47.61	8243	366
Ruth's Brilliant 521081	A	235	Mar	605	31.46	7464	348

Myers, C. Faye, Knollnook Farm, Grand Blanc, Mich. ARHT

†Knollnook Foreman's Bonnie 571932	G	174	Mar	531	30.15	3562	199
†Knollnook Foremost Diana 547320	G	305	Mar	236	15.16	8019	426
†Knollnook Foremost Lucky Girl 555165	G	256	Mar	366	22.77	5198	270
†Knollnook Foremost Lustre 547321	G	252	Mar	441	22.32	5683	241
†Knollnook Val Daphne 571934	G	130	Mar	520	23.11	2690	121
†Knollnook Val Dawn 571933	G	131	Mar	520	26.04	2729	137

Myers, L. C., Myersmead Farm, Lapaz, Ind. ARHT

*Beulah of Myersmead 480007	C	362	Mar	474	30.33	11366	656
†Carmon of Myersmead 525488	D	165	Mar	754	39.59	4905	260
†Electa's Jean 559830	F	37	Mar	1095	46.34	1310	55
s. Reliable Dairy's St. James 241664		D. Fashion's Electa 402039					
†Faneil of Myersmead 650331	G	129	Mar	724	31.97	3170	133
†Flora of Myersmead 661225	G	55	Mar	864	33.71	1501	59
s. Essa's Rex Letsdobetter 228676		D. Blanche of Myersmead 502237					
*†Joy of Myersmead 421027	A	190	Mar	720	32.85	6041	272
*Myra's Queen 328107	A	365	Mar	236	15.99	11067	587

Myers, Maurice S., Lone Spruce Farm, Grand Blanc, Mich. ARHT

†Argyll's Neva of Lone Spruce 577873	G	214	Mar	597	29.87	5109	254
†Argyll's Reta of Lone Spruce 577872	G	190	Mar	692	31.84	4883	224
†Argyll's Spot of Lone Spruce 516910	C	101	Mar	997	43.40	3505	152
†Nina's Secret of Lone Spruce 320107	A	173	Mar	646	33.32	4892	241
†Nona of Lone Spruce 484582	B	135	Mar	1045	45.47	5203	213
†Yeoman's Nina of Lone Spruce 436667	A	176	Mar	870	38.29	5920	261

Myers, M. S. & Son, Lone Spruce Farm, Grand Blanc, Mich. ARHT

†Anna G. of Lone Spruce 577876	G	207	Mar	627	29.87	4348	209
†Argyll's Golden of Lone Spruce 577877	G	152	Mar	705	29.62	3843	154
†Argyll's Lass of Lone Spruce 577875	G	179	Mar	518	23.64	3950	186
†Argyll's Polly of Lone Spruce 527881	D	142	Mar	1013	53.81	5292	255
†Argyll's Sue of Lone Spruce 577874	G	190	Mar	693	30.52	4796	202
†Babe's Daisy of Lone Spruce 436668	A	46	Mar	1359	53.01	1924	75
s. Vigorous Yeoman King 155179		D. Babe of Lone Spruce 400596					
†Nova of Lone Spruce 484583	B	207	Mar	712	36.25	6585	330
†Repeater's Beauty Queen 283292	A	156	Mar	756	28.38	4346	170
†Sister Vic of Lone Spruce 643612	E	107	Mar	903	37.60	3508	149
†Valor's Susan of Lone Spruce 379640	A	36	Mar	1624	77.97	1838	88
s. Viola's Valor 107962		D. Sister Sue of Oronoko 146993					
†Val's Vic of Lone Spruce 651429	G	156	Mar	651	28.28	3764	160

Myers, Robert E., Myersmead Farm, Lapaz, Ind. ARHT

Erma of Myersmead 559253	G	219	Mar	734	36.72	6206	288
*Lady Betty of Myersmead 495513	D	355	Mar	577	31.83	11804	612

Neisler, P. M., Archdale Dairy Farm, Kings Mountain, N. C. ARHT

*Actor's Dairy Maid 406571	A	143	Mar	880	54.52	4954	281
Ambassador's Alpha 563350	F	352	Mar	607	43.03	8265	496
Archdale's Prince's Lady 571816	G	351	Mar	557	37.77	7769	458
Archdale's Prince's Lady Hope 574394	G	310	Mar	664	40.01	7767	421
Archdale Prince's Nell 551845	E	69	Mar	1083	50.92	2568	126
*Archdale's Prince's Nellie 522742	D	88	Mar	1050	53.15	3137	151
Countess Diana of Tanglewood 529649	E	143	Mar	803	46.36	4203	220
Gay Vendor's Diamond Queen 597918	F	65	Mar	982	55.12	2005	104
*Lad's Clover Blossom 522738	B	32	Mar	1454	82.44	1491	84
s. Neisler's Daisy's Lad 210541		D. Caroline Clover Blossom 349774					
*Lad's Virginia Dare 588305	D	357	Mar	129	8.40	7147	373
*Minnie's Best Daisy 485847	A	134	Mar	993	52.04	4869	248
*Neisler's Best Daisy 527331	D	327	Mar	501	29.66	7203	366
*Peggy Ann of Clear Springs 399790	A	365	Mar	312	16.97	8051	400
*Prince's Autumn Gloria 400630	A	324	Mar	248	15.64	8583	445
Ruayne Merrymaker's Snowdrop 564324	F	151	Mar	584	39.49	3285	189

Nelson, Ben, Cloverlawn Dairy, Grants Pass, Oregon. ARHT

†Bessie Veta of Cloverlawn 498490	A	46	Mar	1039	44.08	1555	70
s. Rockingham Majestic 118136 A. R.		D. Leona's Little Bessie 259406					
†Claradean of Cloverlawn 489761	B	59	Mar	1423	65.18	2679	123
s. Theador of Home Comfort Farm 233142		D. Valley Queen of Vanoy 334765					
†Cloverlawn's Eloneta 618901	G	89	Mar	970	39.58	2731	114
†Queen's Rose of Clover Lawn 355550	A	111	Mar	1036	50.50	4355	208
*†Traveler's Garnet of Baker View 522893	A	40	Mar	1237	66.47	1539	82
s. Fircrest La France Traveler 203083		D. Master's Garnet of Baker View 369663					

North Carolina State College of Agriculture, Raleigh, N. C.

Bagley's Beauty 468875	A	75	Mar	1183	55.17	2977	129
s. Imp. Betsey's Emblem 126428 A. R.		D. Neely's Princess 369065					
*Gay Amy of Polk Hall 486860	A	82	Mar	1278	64.68	3435	183
Gay Maggie of Polk Hall 542582	F	317	Mar	690	40.81	8706	437
*Klondike Virginia 538408	E	140	Mar	1206	57.08	5824	249
Maud of Clover Farm 466510	A	197	Mar	780	42.09	5913	298
*Miss Daisy Dawn 388379	A	64	Mar	1309	62.31	2653	121
s. Klondike Noble 169102 A. R.		D. Cherry Bell of Hygeia Farm 3d 207013					
*N. C. State Bell 2d 505813	A	147	Mar	1070	50.96	5283	261
N. C. State Emma 486861	C	161	Mar	757	36.65	4575	223
Polk Hall Annette 636941	G	300	Mar	589	29.77	6674	311

Orth, Michael, Jr., Hillside View Farm, Waukesha, Wis. ARHT

†Badger's Beauty of H. V. 642531	E	125	Mar	944	43.91	4074	179
†Cinnamon's Midget 656228	F	116	Mar	774	39.13	2850	140
†Golden Babs of H. V. 651491	F	138	Mar	726	36.66	3152	156
†Golden Beauty of Hillside View 648636	G	163	Mar	615	35.07	3524	198
†Hillside's Morning Glory 588834	E	79	Mar	900	45.47	2133	110
†Princess Bessie of H. V. 591464	E	105	Mar	1023	53.24	3444	171
†Proud Carol of H. V. 531008	E	282	Mar	683	38.62	7102	351
Proud Fawn of Hillside View 648635	F	176	Mar	942	44.29	5630	240
†Sunny Secret of H. V. 531007	E	289	Mar	587	32.58	6489	321

Orton, Edward, Jr., Est., Marilea Farms, Upper Sandusky, Ohio.

Marilea Gay Boy's Dimple 656595	G	140	Mar	1405	62.41	6624	290
Marilea Gay Boy's Jewel 648745	F	119	Mar	1298	52.34	5763	216
Marilea Gay Boy's Pollyette 412174	A	184	Mar	1000	52.73	7376	328
Marilea Paul's Emerald 412183	A	128	Mar	1372	51.34	7030	252

Osborne, Florence, Osborne Farms, Canton, N. C.

Delpha of Garden Creek 530862	E	243	Mar	761	37.90	7773	375
*Elise of Garden Creek 441047	A	210	Mar	945	51.27	7506	370
*Haywood Gleam 442976	A	231	Mar	1049	52.58	9821	455
Haywood Gloria 567237	G	150	Mar	961	42.80	5271	232
Haywood Harriet 496359	C	239	Mar	422	26.68	7199	349
*Haywood Peggy 498395	B	147	Mar	1146	53.07	6148	276
Haywood Rozelle 541564	E	101	Mar	1264	52.58	4077	173
Haywood Tabitha 469546	A	85	Mar	1324	60.53	3805	196
s. King's Judge of Garden Creek 167885		D. Haywood Dorcas 397730					

Osborne, Gladys H., Osborne Farms, Canton, N. C.

Juanita of Garden Creek 516905	E	304	Mar	872	35.35	11100	453

Osborne, H. Arthur, Osborne Farms, Canton, N. C.

Lillian of Garden Creek 473940	B	163	Mar	1159	54.02	6622	320
Lucy of Garden Creek 557217	G	338	Mar	773	41.21	9591	448
Mona of Garden Creek 469551	C	365	Mar	281	13.94		
				615	26.26	12169	498

Osborne, M. Louisa, Osborne Farms, Canton, N. C.

*Elsene of Garden Creek 410420	A	365	Mar	167	7.86	10931	561
Verbena of Garden Creek 530165	E	210	Mar	957	43.09	7130	330
Wieda of Garden Creek 553508	F	175	Mar	852	42.36	5511	260

Owen, Dave, Owendale Farm, Mukwonago, Wis. ARHT

†Owendale's Delightful 658117	G	107	Mar	781	34.62	2962	122
†Owendale's Dianna 642012	F	265	Mar	662	32.45	6363	282
†Owendale's Dolly 636986	G	280	Mar	590	27.44	5752	251
†Owendale's Dream 581656	G	77	Feb	526	23.94	1427	57
†Owendale's Olive 583917	G	105	Mar	512	20.97	2004	79
†Owendale's Princess Elizabeth 581657	G	115	Mar	741	28.91	2996	110
†Owendale's Red Clover 577791	G	111	Mar	620	26.73	2472	105

Owen, J. K., Arcanum, Ohio. ARHT

*†Edna Mae of Versailles 546705	A	41	Mar	1330	64.42	1743	84
s. Raemelton Sunny Dictator 217398 A. R.		D. Edna Ruth of Versailles 382792					

Owen, Victor G., Owendale Farm, Mukwonago, Wis. ARHT

†Owendale's Cream 534694	E	147	Mar	1086	49.56	5753	269

Patrick, C. Allen, Quinton Stock Farm, Quinton, N. J. ARHT

†Knight's Marigold 537866	E	240	Mar	732	39.92	7041	339
†Prince's Water Way 551293	E	256	Mar	629	31.48	6891	321

Patrick, Roy C., Quinton Stock Farm, Quinton, N. J. ARHT

†Knight's Lucinda 537867	E	247	Mar	762	40.62	8519	411
†Knight's Mariana 539229	E	260	Mar	621	35.83	6848	345
†Knight's Olive 539230	E	210	Mar	603	29.43	5487	249
†Leader's Lady Ultra 485319	B	139	Mar	908	42.54	4836	223
†Leisterdale Iris 469254	B	193	Mar	938	39.50	6809	273
†Maxie's Woodbine 559344	E	305	Mar	593	30.26	8416	409
†Pansy of Quinton Stock Farm 539231	E	181	Mar	973	42.05	6201	272
†Pride's Ultra Lady Alice 609762	G	90	Mar	816	35.27	2579	116

Sharon's Gala Gold Countess 548446	B	277	Feb	524	31.94	8301	430
Sharon's Galann Mary 548445	B	256	Mar	592	33.22	7308	350
Top Princess of Hill Girt 409752	A	365	Mar	337	18.87	11059	547

Pedigreed Seed Company, Hartsville, S. C.

*Clyburn Butterfat Fancy 503446	B	59	Mar	1405	74.37	2644	141
S. Hilltop Butterfat Briar 212285 A. R. D. Clyburn Cavalier's Rose 400398							
Coker Fair Viola 431321	A	53	Mar	1095	59.48	1806	98
S. Coker Radiant 139463 A. R. D. Coker Mimosa Cavalier's Viola 271022							
Coker Patsy 527944	F	365	Mar	723	38.27	10954	508
Coker Silver Gaiety 466269	C	346	Mar	557	35.15	11034	581

Peek, D. E., Issaqueena Farms, Six Mile, S. C.

Ben-Bow Emmie 389654	A	243	Feb	808	51.60	7957	362
Electric City Kathryn 519277	E	222	Mar	625	35.85	5643	319
S. Appin's Invader 229728 D. Radiant Kathryn Star 449642							
Issaqueena Beauty 521970	C	159	Mar	828	50.52	5161	293
Issaqueena Dessie 518596	B	274	Mar	782	42.18	8270	390

Pennsylvania State College, The, State College, Pa.

*Gaylad's Gertrude 439029	A	141	Mar	1152	54.96	6040	268
*Masterful's June of Hillside 455503	A	121	Mar	1188	58.95	5417	278
Penstate Lad's Rachel 524940	F	365	Mar	718	36.84	11231	530
Penstate Lad's Snowflake 501177	D	280	Mar	719	46.91	8512	470
*Princess May of Cedar Grove 480112	A	69	Mar	1628	68.89	3410	152
S. Teddy of Cedar Grove 198586 D. Princess of Cedar Grove 327946							
Rose's Co-ed of Loysburg 525030	C	129	Mar	1267	52.97	5929	249
*Suzanne's Beauty Sue 475929	B	150	Mar	1412	78.82	7016	375
*Ultra C.'s Myra of Fairview 478997	C	331	Mar	477	29.47	8780	478
*Valleywood Purity 468801	A	69	Mar	1478	57.07	3349	137

Pennsylvania, Trustees of the University of, Bolton Farm, Bristol, Pa. ARHT

Amelia's Jamina of Bolton 573533	G	86	Mar	1077	55.68	3033	158
†Beba's Nina of Bolton 563210	G	191	Mar	609	31.38	4336	217
Bolton's Duke's Vanity 550602	F	220	Mar	557	34.88	4752	266
Bolton's Duke's Victory 550603	F	151	Mar	565	30.74	2896	155
†Bolton's Ethyll of Bolton 585241	G	32	Mar	749	35.30	774	36
S. Ultra Commodore of Bolton 199284 D. Ellen of Bolton 270989							
†Bolton's General's Luella 550604	F	66	Mar	744	34.53	1560	74
†Bolton's General's Vivian 552273	F	211	Mar	560	28.80	4282	191
*Bolton's Golden Madge 458714	B	203	Mar	1001	48.65	7653	352
†Bolton's Linneta 515465	E	160	Mar	771	45.59	4508	234
*Bolton's Myrtle Trixie 457165	B	365	Mar	469	26.81	12627	659
Bolton's Star Queen 514634	E	304	Mar	711	44.17	9090	486
*Bolton's Trixie Bess 514636	E	304	Mar	848	39.89	10609	458
†Fancy Du Jardin of Bolton 576689	G	66	Mar	813	32.87	1737	70
†General's Luna of Bolton 558836	G	198	Mar	602	33.03	4383	224
King's Mystery of Bolton 570794	G	136	Mar	904	47.95	4245	204
†Rex's Rosilie of Bolton 550605	G	234	Mar	653	37.91	5438	274
†Ultra Olanda of Bolton 558837	F	74	Mar	900	43.23	2309	117
*Vesta Wistar 442881	A	178	Mar	966	53.16	7105	330
†Xray's Midget of Bolton 568498	F	59	Mar	835	29.26	1627	58
S. Leda's Rex of Bolton 206215 A. R. D. Trixie's X ray of Bolton 333661							

Perry, W. E., Fairlee Acres, Orangeburg, S. C. ARHT

Annette of Clover Farm 466502	A	112	Mar	931	47.70	3830	183
Appin's Keepsake 564735	E	243	Mar	662	36.00	7577	398
Beau's Gold Rosalie 605944	F	207	Mar	982	48.72	6709	304
Buttercup's Rose of Milhous Farm 490026	B	97	Mar	1298	62.32	4212	178
Fascination Molly 424760	A	365	Dec	38	2.40	10818	596
Fernspring Princess Gay 516797	D	197	Mar	1037	52.38	7232	339
Galaxy's Lady Joan 604600	B	149	Mar	804	36.91	4807	222
Galaxy's Pauline 442263	A	204	Mar	714	33.09	5753	257
Golden Picotee's Royal Gem 403866	A	200	Mar	816	37.55	5865	255
Gold's Beauty Bell 604603	D	202	Mar	789	39.47	5942	293
Gold's Princess Alice 605943	D	190	Mar	583	28.07	4720	229
Gold's Special Lady 604602	D	116	Mar	1030	64.73	4182	224
Guardsman's Beauty 397969	A	82	Mar	1347	57.81	3588	153
S. Klondike Guardsman 188404 D. Itchen's Daisy of Oak Knob 196131							
Kneece Beauty 567808	G	161	Mar	1000	49.94	5997	283
Oakhurst Magic Anne 540679	D	121	Mar	681	39.67	3185	164
Oakhurst Magic Eva 540680	E	175	Mar	948	51.43	6222	300
Oakhurst Magic Julia 540681	E	200	Mar	827	39.72	6434	290
Oakhurst Magic Lou 540682	E	210	Mar	681	32.04	5542	258
Oakhurst Magic Mallet 540683	F	223	Mar	751	36.67	6147	302
Petsy's Butterfat Rosebud 650100	F	21	Feb	698	25.77		
S. Butterfat Briar Cavalier 233548 D. Butterfat Briar's Petsy 467450							
Picotee's Gold Beauty 453637	A	48	Mar	836	47.79	1338	74
S. Coker Golden Picotee 95409 D. Pinedale's Gold Beauty 370822							
Primrose's Gold Princess 345712	A	114	Mar	970	43.27	4187	180
Shirley of Clover Farm 497115	C	194	Mar	1098	49.54	9002	386
*Sunnybrook Harmony 485897	A	185	Mar	626	30.91	5183	234

Peters, Victor B., Keokuk, Iowa. ARHT

Grace's Valor's May Queen 561494	F	208	Mar	922	48.25	6583	314
Grace's Valor's Rex June 578936	G	178	Mar	1147	47.37	6701	267
Mahout's Bessie 559176	G	290	Mar	1013	40.22	10400	389
Mahout's Florador 569980	G	220	Mar	836	36.46	6521	269
Mahout's Little Luella Ann 553287	G	355	Mar	909	46.04	12701	579
Mahout's Portia 553288	G	310	Mar	1057	44.42	11754	485
Mahout's Queenie 553286	G	355	Mar	1031	50.12	14192	625
Mahout's Rex's Maggie 560819	F	198	Mar	814	46.09	6301	328
Mahout's Rex's Portia 559175	G	361	Mar	905	41.91	12181	508
*Rex's Laddie's Magic 496993	A	221	Mar	1182	64.69	9829	524
*Rex's Laddie's Portia 496992	A	351	Mar	973	49.96	16691	719

Phillips, T. Redfield, Phillips Farm, Montpelier, Vt.

Phillips Elsie Maid 562795	G	324	Mar	646	39.82	8576	448
Phillips Maid 319321	A	365	Mar	64	3.40	15655	736
*Phillips Mistletoe 517274	D	320	Mar	1205	60.98	14914	718

Pingree, Sumner, Flying Horse Farm, South Hamilton, Mass.

*Alfalfa Farm Flute 442406	A	316	Mar	1226	77.62	14342	866
Charity of High Hill 520093	D	256	Mar	1094	62.50	10145	564
Demon's Solitaire of M. H. 541946	F	365	Mar	588	43.14	9540	584
*Flying Horse Farm Senorita 521134	D	82	Mar	1424	59.54	3848	172
S. Alfalfa Farm Philosopher 203950 A. R. D. Senorita of Turner Hill 370790							
Flying Horse Rosebud 2d 614626	F	59	Mar	1059	59.14	1989	105
S. Argilla Fashioner 232614 D. Flying Horse Rosebud 449841							
Flying Horse Royal Butternut 614629	G	53	Mar	1091	49.68	1837	84
S. Flying Horse Farm Royal 250015 D. Phillis of Butternut Shade 404361							
Flying Horse Royal Pearl 617120	G	102	Mar	1375	69.74	4566	230
Flying Horse Select Primrose 614628	G	80	Mar	1212	68.40	3115	175
S. Alfalfa Farm Select 235004 D. Alfalfa Farm Primrose 474545							
Flying Horse Violet 548416	G	253	Mar	1348	66.21	10989	543
*Hilltop Butterfat Belletta 441264	A	142	Mar	1483	78.02	7214	354
Hilltop Butterfat Ella 582715	G	68	Mar	1190	50.73	2558	106
S. Hilltop Governor 175705 A. R. D. Hilltop Butterfat Ellen 450470							
*Phillis of Butternut Shade 404361	A	189	Mar	1443	65.52	9624	427
Thirlstane Camilla 564746	G	67	Mar	1050	51.48	2276	105
S. Franchester Cedar 242625 D. Avis Acres Ivy 449131							
Thirlstane Camille 564747	G	67	Mar	1159	49.75	2459	108
S. Franchester Cedar 242625 D. Avis Acres Ivy 449131							

Pratt, J. L., Sherwood Forest Farm, Fredericksburg, Va.

*Sherwood Forest Lustre 476249	C	342	Mar	887	59.79	13052	736
*Sherwood Forest Minion 491068	C	126	Mar	1395	73.94	6340	340
Sherwood Forest Model Alice 566536	G	184	Mar	911	54.31	5693	302
Sherwood Forest Model Annette 589641	G	123	Mar	1135	53.69	4955	235
Sherwood Forest Model Flirt 566533	G	191	Mar	1075	53.43	6987	342
Sherwood Forest Model Latona 566537	G	173	Mar	1054	55.57	6063	307
Sherwood Forest Model Princess 458258	B	365	Mar	866	43.93	13584	615
Sherwood Forest Queen Dorothy 566538	G	173	Mar	986	53.24	5641	291

Prentice, B. L., Paragon Farm, Marine City, Mich. ARHT

Cherub's Gracious 541627	F	284	Mar	962	43.29	9901	411
Ewing's Beauty 389744	A	304	Mar	881	39.86	11263	465
Gaymost's Fannie 498619	C	288	Mar	695	34.80	7890	368
*Janet of Cottonade 417081	A	132	Mar	1348	60.43	6417	259
Likeness of Grassy Grove 550068	G	287	Mar	608	27.36	7002	287
*Marjohnelle P. Fashionable 385803	A	321	Mar	969	48.28	12373	554
Yeoman's Della of Lone Spruce 411309	A	289	Mar	836	42.59	10578	473

Price, G. B., Clifton, N. C.

Gaymost's Dorothy 414641	A	354	Mar	825	45.72	11576	558
Knight's Christina 392528	A	357	Mar	733	41.58	12050	548

Pritzl, Charles J., Prestdale Farm, New Plymouth, Idaho. ARHT

†Duke's Carmen of Prestdale 598857	F	179	Mar	573	32.44	3829	209
†Duke's Primrose of Prestdale 660822	F	99	Mar	748	37.50	2503	130
†Rex's Idalia of Prestdale 657887	F	86	Mar	843	38.74	2535	119
†Romeo's Caroline of Prestdale 596020	G	105	Mar	752	30.86	2836	120
Romeo's Princess of Prestdale 596019	G	131	Mar	654	30.42	2994	144

Pruitt, D. S. & Marie, The McKenzie Meadow Farm, Eugene, Oregon. ARHT

†Dame Ferghana of Chicona 542204	E	230	Mar	566	26.07	4774	220
*†Lustre's Best of Highland View 535708	E	304	Mar	1013	56.12	10254	530
*†Marymoor Beky 544281	E	216	Mar	836	47.68	7488	430
†McKenzie Meadow Dorene 603678	G	299	Mar	689	44.89	7129	474
*Wandamere Dorcas 498575	A	97	Mar	1482	73.08	4841	239

Pyle, E. Baker, Brightside Farm, Malvern, Pa. ARHT

Aloma B. Worthy of Lindendell 478211	B	131	Mar	1066	52.68	5028	245
*†Brightside Cora 493976	C	121	Mar	896	47.08	4126	214
*Brightside Generous 393007	A	206	Mar	1309	61.82	10337	494
†Brightside Prima Donna 589729	G	121	Mar	821	33.12	3387	138
Brightside Spotty 542533	F	233	Mar	425	25.46	4478	242
†Fleice Worthy of Lindendell 446517	A	305	Feb	44	2.75	7208	390

Pyle, Harold F., Brightside Farm, Malvern, Pa. ARHT

Brightside Marylyn 478010	B	243	Mar	711	38.91	7407	400
Fern Worthy of Lindendell 446516	A	90	Mar	1161	62.13	3485	189

Ransom, W. G., Ransom Farm, Ransomville, Kans. ARHT

*†Ransom Alta's Alma 537031	E	77	Mar	1145	54.27	2893	134
†Ransom Amelia's Alice 438457	A	305	Mar	197	10.85	7715	355
†Ransom Angel's Actress 580076	G	140	Mar	557	28.96	3079	147
*†Ransom Ann's Ariel 512345	D	276	Mar	563	32.52	7097	353
*†Ransom Apollo's Ann 433589	A	296	Feb	119	5.81	8454	366
*†Ransom Fanny's Fidget 378997	A	147	Mar	1140	63.30	5826	302
†Ransom Fidget's Frances 580075	G	271	Mar	555	30.55	5617	279
*†Ransom Fisherman's Angel 485780	C	233	Mar	601	34.01	5679	298

*†Ransom Mermaid's Midget 433590	A	180	Mar	740	32.56	5267	229
†Ransom Phyllis' Pansy 561528	G	301	Mar	173	10.73	6511	306
†Ransom's Dawn Darling 453696	A	190	Mar	634	28.54	4930	220
†Ransom Therma's Twila 546593	F	305	Mar	518	25.13	8218	365
*†Ransom Wilda's Worldbeater 478403	B	70	Mar	966	55.01	2179	118
*†Ransom Wildcat's Winnetka 520270	E	305	Mar	67	4.09	6139	292
†Ransom Wonderful's Winifred 582805	G	113	Mar	696	39.39	2584	125
Ransom Worldbeater's Wally 557903	G	365	Mar	334	17.90	7481	378

Ransom, W. G., Jr., Ransom Farm, Ransomville, Kans. ARHT

*†St. Albans Que Vive Rosetta 530310	B	305	Mar	531	26.34	9669	421

Rasmussen, Th., M-R. Guernsey Dairy Farm, Eagle River, Wis. ARHT

*Ballet Girl of M-R. Dairy 501827	C	134	Mar	1168	65.09	5476	265
*Queen Elena of Sonya 442586	A	221	Mar	869	49.40	7344	372
Rosemary of M-R. Dairy Farm 536366	F	342	Mar	702	40.54	9530	473
*Yellow Rose of M-R. Dairy 430526	A	273	Mar	920	55.90	9282	498

Rasmussen, Th., & Matthiesen, W., M-R. Guernsey Dairy Farm, Eagle River, Wis. ARHT

Butter Maid or M-R. Dairy 508990	C	146	Mar	1005	48.26	5182	248
*Rosebud of M-R. Dairy 508989	D	300	Mar	912	44.26	11676	520

Rawls, J. C., Southampton Guernsey Farm, Franklin, Va. ARHT

Jeroboam's Beauty 494790	A	255	Mar	623	34.37	7060	356
Jeroboam's Fannie 605898	C	255	Mar	709	38.57	7330	384
Southampton Hopeful 553974	G	290	Mar	474	23.60	5602	265
Southampton Iris 547685	G	267	Mar	562	27.17	5965	269
Southampton Patsy 546846	G	311	Mar	476	21.24	7251	323
Southampton Satin 553975	G	205	Mar	509	26.13	4468	211
Southampton Stardust 560757	G	253	Mar	857	37.11	7521	315
Southampton Tulip 547686	G	319	Mar	506	24.11	7226	328

Regis, John C., Hamilton Regis Farm, Sergeantsville, N. J. ARHT

*†Camp Discharge Leader's Fleur 507411	A	26	Mar	832	40.56		
s. Camp Discharge Leader 197670 A. R. D. Valentine's Fleurette 397028							
†Chetwynde's Leader's Junie 562163	G	272	Mar	467	25.68	5714	269
*†Fourth Emily's Antoinette 543641	E	124	Mar	726	33.14	2907	127
†Landhome's Geaneen 567008	G	261	Mar	508	28.74	5323	248
†Leader's Second Antoinette 555974	E	267	Mar	496	26.26	6535	306
†Raider's Joan 543640	F	219	Mar	328	17.12	3517	179
*†Raider's White Light 534650	E	181	Mar	365	17.94	2950	145
Rosamond's Lindy Yarico 555972	D	135	Mar	843	41.48	3793	185
†Royalist's Fourth Yarico 555973	E	257	Mar	599	34.29	5695	266
*Second Lindy's Dixie 543638	E	140	Mar	737	34.97	3591	164

Riegeldale Farm (The Trion Company), Trion, Ga. ARHT

*Douglaston Charlotte 445870	A	170	Mar	1338	68.01	8511	409
*Friendship V. C. Itchen 522748	E	335	Mar	698	43.64	11118	598
*Langwater Belladonna 478674	A	206	Mar	985	45.62	8492	357
Norma's Bonnie Bess 521117	E	334	Mar	633	34.31	10016	454
Princess May of South Lawn 463297	A	365	Mar	208	11.01	11317	541
Riegeldale Anchor's Alfreda 588667	G	90	Mar	871	45.76	2723	139
Riegeldale Anchor's Almira 588664	G	101	Mar	999	50.35	3549	179
Riegeldale Anchor's Duchess 569597	F	166	Mar	934	44.29	5517	247
Riegeldale Anchor's Juno 569691	G	262	Mar	973	47.42	9081	389
Riegeldale Anchor's Linda 569692	G	266	Mar	737	36.34	7085	315
Riegeldale Anchor's Marie 579025	G	157	Mar	646	38.40	3516	168
Riegeldale Anchor's Star 579022	G	199	Mar	739	37.73	4883	224
Riegeldale Czar's Alice 598147	G	118	Mar	1108	57.95	4313	212
*Riegeldale Dugald's Beth 544363	E	90	Mar	1172	56.28	3660	166
Riegeldale Dugald's Edna 569700	F	150	Mar	648	33.15	3335	154
*Riegeldale Dugald's Eleanor 544362	E	117	Mar	1175	55.70	5081	238
Riegeldale Dugald's Symphony 579023	F	85	Mar	759	40.79	2046	106
*Riegeldale Dugald's Viola 525544	E	131	Mar	1135	56.75	5503	276
Riegeldale Illustrious Bessy 568275	G	296	Mar	852	50.31	8106	413
Riegeldale Illustrious' Cherry 557784	G	279	Mar	619	30.98	6937	311
Riegeldale Illustrious Nellie 563912	G	210	Mar	848	44.95	6493	293
Riegeldale Illustrious Primrose 579021	G	172	Mar	1007	55.09	6172	303
Riegeldale Katherine's Betty 569695	G	277	Mar	946	50.72	9091	456
Riegeldale King's Adeline 579034	G	131	Mar	812	41.75	3958	188
Riegeldale King's Agatha 588665	G	160	Mar	1041	50.29	5783	252
Riegeldale King's Annie 557777	G	365	Mar	151	9.50	9474	512
Riegeldale King's Countess 524131	D	153	Mar	931	59.24	5282	285
Riegeldale King's Destiny 2d 579024	F	73	Mar	1270	56.80	2867	127
Riegeldale King's Lady 557782	G	316	Mar	480	29.47	6676	359
Riegeldale King's Valentine 579026	G	123	Mar	988	43.88	3887	162
Riegeldale Majesty's Alicia 579030	G	191	Mar	828	46.41	4743	235
Riegeldale Majesty's Arietta 579039	G	155	Mar	800	48.02	4275	219
Riegeldale Majesty's Blossom 547512	F	201	Mar	865	55.57	7090	351
Riegeldale Majesty's Duchess 557776	F	149	Mar	1086	61.36	5821	288
Riegeldale Majesty's Fannie 557775	F	296	Mar	846	48.31	9838	493
Riegeldale Majesty's Lady 557780	G	357	Mar	471	28.78	8270	414
Riegeldale Major's Anna 563917	G	90	Mar	648	34.15	1992	98
Riegeldale Major's Dorrie 568278	G	273	Mar	759	38.53	7582	370
Riegeldale Major's Phlox 557783	G	335	Mar	726	35.43	9030	445
Riegeldale Maxim Bess 502636	C	365	Mar	360	23.40	9997	559
*Riegeldale Maxim Katherine 471630	C	266	Mar	1378	63.95	13801	591
Riegeldale Mck. Amy 579032	G	170	Mar	721	39.78	4350	202
Riegeldale Mck. Angel 579031	G	80	Mar	1089	56.66	2844	139
Riegeldale Phador's Annette 579029	G	156	Mar	668	37.22	3669	182
Riegeldale Phador's Ariel 586216	G	64	Mar	703	35.73	1687	84
Riegeldale Renown's Alma 588666	G	127	Mar	1018	43.16	4548	191
Riegeldale Sensation Melody 530507	E	294	Mar	716	40.50	7678	364
Riegeldale Sensation's Virginia 557785	G	331	Mar	722	40.48	9239	440
Riegeldale Syria's Lucy 569689	G	294	Mar	679	41.03	7063	373
Riegeldale Viking's Aileen 579040	G	138	Mar	972	54.48	4912	240
Riegeldale Viking's Dot 579028	G	179	Mar	763	44.79	4905	249
Riegeldale Viking's Olive 569694	G	297	Mar	541	34.34	6473	349
Riegeldale Viking's Queen Ann 557786	G	349	Mar	639	38.53	8470	448
*Imp. Syria of the Simons 516564	B	353	Mar	769	45.92	11922	621

Riggin, Rea & Sons, Incorporated, Riggin Farm, Muncie, Ind.

Quail Roost Beth 552549	E	169	Mar	1101	56.18	6472	306
Quail Roost Maxim's Rose 534373	C	171	Mar	916	59.20	5465	310

Roberts, O. L., Upsand Downs Farm, Kirkwood, Pa. ARHT

†Bloom of Edgewood Farm 450910	A	281	Mar	55	3.16	6243	287
†Chenar's Cherub's Reba 499393	C	103	Mar	826	41.74	2901	141
†King's Iota of Upsand Downs 571557	G	175	Mar	495	23.04	3596	165
King's Kappa of Upsand Downs 571558	G	182	Mar	598	29.31	4364	187
†King's Mu of Upsand Downs 576679	G	95	Mar	824	35.36	2753	111
†Kneece Ola 529638	D	27	Mar	833	35.85		
s. Kneece Gay Lad 205188 D. Kneece Marie 374523							
*†Lily's June of Edgewood Farm 405110	A	48	Mar	1054	49.02	1670	77
†Mary Rose's Dewdrop of Midway 383777	A	273	Mar	556	30.85	7285	348
*†May King's Gippy Geraldine 466072	B	277	Mar	360	18.93	5985	292
*†Prince's Alcove of Midway 494120	A	19	Mar	708	39.33		
s. Riverview Warrior's Prince 189362 D. Audacity's Althea of Coverdale 224766							
†Prince's Dolly of Midway 491916	A	269	Mar	456	23.83	6387	308
†Prince's Hazel of Midway 417211	A	25	Mar	681	31.00		
s. Riverview Warrior's Prince 189362 D. Cavalier's Mollyann of Midway 366518							
*†Prince's Mary of Midway 491915	A	231	Mar	630	36.88	6401	322
†Reveller's Bernice of Lone Pine 579637	G	124	Mar	592	28.72	2796	124
*Rockingham Princess Mistletoe 564542	C	304	Mar	526	28.14	7621	371

Roebling, Joseph M., Harmony Hollow Farm, Harbourton, N. J. ARHT

*Beechwood Request 463742	C	365	Feb	224	14.33	10636	567
*Harmony Hollow Colleen 500394	E	365	Feb	165	9.23	11364	568
†Harmony Hollow Jill 538394	G	280	Feb	636	30.56	7974	370
*Harmony Hollow Marie 456476	B	314	Feb	659	39.95	12227	546
†Harmony Hollow Patricia 538395	F	200	Feb	678	39.74	5495	287
†Harmony Hollow Polly 540129	F	185	Feb	631	36.81	4761	223
*Harmony Hollow Wild Flower 527147	E	68	Feb	1167	62.91	3015	146

Roemer, Robert, Fort Collins, Colo. ARHT

*†Cherub's Mable of Elderon 179263	A	305	Mar	100	5.17	6902	291
*†Sunset Golden Cyrene 478923	B	164	Mar	691	32.79	4704	234
*Sunset Golden Daisy 318377	A	199	Mar	958	50.12	7715	407
*†Sunset Golden Florinda 595397	E	278	Mar	932	52.21	10009	504
*†Sunset Golden Heather Honey 437460	A	296	Mar	161	10.98	6826	406
*†Sunset Golden Honoria 478922	B	164	Mar	837	40.43	4948	225
*†Sunset Golden Lenorill 318380	A	109	Mar	1328	74.14	4750	278
*†Sunset Golden Martha 510270	D	130	Mar	615	31.90	3398	168
*†Sunset Golden Susan 318379	A	305	Mar	369	17.75	11400	504
†Sunset Golden Verbena 561347	G	283	Mar	1060	40.21	10444	387

Roemer, Robert, Mrs., Fort Collins, Colo. ARHT

*†Tintop Belphoebe 472981	A	109	Mar	949	55.55	3651	206

Royce, B., Bonnibell Farm, Vancouver, Wash. ARHT

†Bonnibell Floreen 640610	G	262	Mar	455	24.89	4912	250
Bonnibell Hilda 566644	G	142	Mar	441	26.50	2671	147
†Bonnibell Laura 566646	G	128	Mar	537	30.61	2688	132
Bonnibell Nora 571351	G	59	Mar	1197	73.19	2534	143
†Bonnibell Olga 530678	E	188	Mar	654	34.76	4636	255
Bonnibell Queen Amelia 515646	E	289	Mar	592	29.58	8875	417
†Bonnibell Tiya 569536	G	90	Mar	1018	41.66	2923	114
†Bonnibell Velma 592330	G	128	Mar	877	42.05	4122	197
*Dandelion of Delphi Dell 475657	A	365	Mar	63	3.69	13852	712
†Faithful Cherry Bell 586374	G	124	Mar	845	49.96	3676	185
Mable's Lady Betty 544293	C	333	Mar	490	27.10	12247	568

Russell, James E., Glenburnie Farm, Trenton, N. J.

Ashland Lady Benita 463837	A	72	Mar	1429	58.48	3362	135
s. Glenburnie Laird 205708		D. Ashland's Springtime Betty 214871					
Glenburnie Clover 597925	F	202	Mar	1046	47.73	7560	327
Glenburnie Happy 590585	E	196	Mar	947	47.26	6883	333
Glenburnie Hera 3d 628195	F	273	Mar	735	40.22	7809	389
Glenburnie Jessie 590584	E	243	Mar	962	46.86	8929	434
Glenburnie Joyous 569746	E	341	Mar	716	36.31	10825	494
*Glenburnie Julia 556566	B	134	Mar	907	49.48	4632	238
*Glenburnie Princess Hera 3d 590586	E	121	Mar	1469	66.14	6017	262
Glenburnie Sara 628194	F	300	Mar	781	39.70	8868	448
*Glenburnie Vesta 590587	E	149	Mar	1298	52.60	6647	271
Pheasant Hill Jenny Wren 537604	E	346	Mar	783	46.62	11334	608

Ryder, Grace G., "Alcluyd," Devon, Pa. ARHT

*†Alcluyd Cloverlee 468911	A	294	Mar	867	49.56	10048	490
Alcluyd Rilma Jess 594454	G	90	Mar	1075	62.14	3106	173
Alcluyd Rilma Joy 594452	G	166	Mar	952	61.52	5542	305
Alcluyd Rilma Joyce 594450	G	199	Mar	878	53.56	5811	326

Saltonstall, Richard, Charlescote Farm, Sherborn, Mass.

Charlescote Halo 589371	G	90	Mar	1245	49.96	3503	137
Charlescote Hustle 589370	G	88	Mar	1146	47.48	3268	130
*Charlescote Kildon 403675	A	349	Mar	832	44.55	11876	563
Charlescote Liberty 497157	C	365	Mar	506	29.50	11841	603
Charlescote Melody 497158	B	126	Mar	1344	67.23	5802	259
*Charlescote Progress 497161	B	103	Mar	1993	96.06	6346	309
*Langwater Valerie 478675	A	190	Mar	1128	44.11	8830	332
Woodholm's Honeydew 504744	D	205	Mar	908	49.30	7953	407

Schaadt, David, Van Wert, Ohio. ARHT

†Flossie's Bessie Maid 561389	G	293	Mar	666	36.99	7551	354

Schacht, W. F., Golden Arrow Farms, Farm No. 1, Huntington, Ind.

*Fairy of Oronoko 372802	A	121	Mar	1639	67.06	7104	339
*Golden Arrow Catherine 455612	A	121	Mar	1275	64.68	4541	243
*Golden Arrow Gertrude 455620	A	365	Mar	1173	55.61	18718	859
*Golden Arrow Lady 455618	A	59	Mar	1854	73.98	3611	149
Golden Arrow Myrna Loy 651122	G	102	Mar	916	54.05	3270	175
*Golden Arrow Nellie 559483	C	101	Mar	1157	53.00	4162	185
Golden Arrow Vickey Van 511314	D	365	Mar	533	28.46	13388	618
*Lookwell Yellow Rose 450732	A	59	Mar	1726	70.96	3304	132
*White Oak Mabelene 484262	C	365	Mar	255	15.73	13746	771
*White Oak Stella B. 459210	A	326	Mar	763	43.91	13086	657

Schlegel, Edward D., Damian Farms, Conesus, N. Y. ARHT

Adglenkan Princess Paakina 521806	E	313	Mar	722	42.67	9604	481
Beda Rose of Locusts 462586	A	38	Mar	1201	54.53	1450	65
s. Knollwood Majesty 186384		D. Polly Rose of Locusts 396237					
Christine's Augustine 425813	A	319	Mar	736	41.27	9349	459
Dot's Ethel 521260	C	147	Mar	863	50.76	4648	246
Duke's Queen Roberta 555027	G	329	Mar	752	37.99	10508	483
Ella of Sunny View Farm 434845	A	143	Mar	840	43.95	4293	195
Grey-Knoll Butterfat Donna 518997	D	216	Mar	817	47.43	6993	376
Midnight Amie of The Glen 554564	G	211	Mar	833	38.01	6286	262
Mina Rose of Locusts 540084	F	209	Mar	842	44.75	6095	282
Peggy of Cozy Dale Farm 398031	A	241	Mar	799	48.31	7722	390
Rosy Ultra Upland 536822	F	329	Mar	742	41.26	9954	479
Schlegel's Rose of Conesus 552501	F	195	Mar	612	31.82	4451	218
Tillie of Sunny View Farm 454239	A	130	Mar	1239	58.12	5883	283
Viola Rose of Locusts 461293	A	112	Mar	1054	56.44	4160	230
Wilma Rose of Locusts 540083	F	180	Mar	660	34.95	5602	255
Zillah's Princess Patricia 571788	G	209	Mar	687	40.93	5453	276

Schroeder, Carl C., Avalawn Farm, Bow, Wash. ARHT

Gem's Pride of Waylayne 412484	A	182	Mar	685	31.83	4200	193
†Joan's Judy of Springside 487632	A	25	Dec	755	32.18		
s. Valley Gem Elmer 186820		D. Nancy Joan of Springside 339452					
Lilly of Waylayne 505625	A	210	Mar	793	36.58	6267	295
†Pride's Gem of Waylayne 645706	G	284	Mar	468	27.39	6718	352

Schwabacher, Barbara, Barbian Farm, Bethlehem, Conn. ARHT

†Barbian Resolute Mistress 634677	G	305	Mar	133	7.73	6860	353

Schwabacher, Julian L., Barbian Farm, Bethlehem, Conn. ARHT

*†Barbian Bountiful Mistress 600931	D	233	Mar	794	38.76	8353	381
†Barbian Mistress Cornelia 652228	G	141	Mar	827	39.53	4051	186
†Barbian Mistress Guinevere 643713	F	216	Mar	652	34.79	5577	276
†Barbian Mistress Priscilla 654576	G	127	Mar	731	34.74	3756	153
*†Barbian Susannah 417714	A	111	Mar	1257	52.58	4679	203
†Barbian Ultra Mistress 621129	E	16	Mar	654	32.15		
s. Rex's Masterman 221493 A. R.		D. Hilltop Bonny Ultra 412811					
*†Hilltop Bonny Ultra 412811	A	72	Mar	1948	89.42	4364	205
†Mountain Brook Jeanie 599423	F	192	Mar	594	30.18	4891	232

Scott, T. S., Rocky Reach Guernsey Farm, Pfafftown, N. C.

Rocky Reach Marion Mitzi 586956	G	102	Mar	682	39.37	2353	128
Rocky Reach Milly Katrina 586955	G	86	Mar	933	48.71	2551	125
s. Valor of Jewel 183821 A. R.		D. Milly Erdine of Rocky Reach 256953					
Rocky Reach Pansy May 581694	G	118	Mar	826	46.51	3148	159

Secombe, Annabell C., Crosby Farm, Milford, N. H. ARHT

*Brechinwood Loyal Polly 518903	E	218	Mar	725	33.31	6044	283
Brechinwood Merry Mayflower 561071	G	246	Mar	644	34.78	5487	278
*†Brechinwood Slogan's Valentine 391968	A	305	Mar	138	8.03	9235	448
†Crosby Laura 585399	G	83	Mar	824	38.34	2283	102
†Crosby Lillian 585398	G	55	Mar	1086	39.96	1882	72
†Penelope's Duchess 557200	C	305	Mar	269	17.98	6594	401
Westfield Farm Sapphire 506685	A	288	Mar	774	36.42	9248	453

Seymour Brothers, Grenfel Farm, West Allis, Wis. ARHT

†Grenfel Butterfat Barbara 647390	F	178	Mar	652	29.93	4155	186
*†Grenfel Butterfat Glory 603357	E	157	Mar	787	32.61	4820	206
†Grenfel Butterfat Pet 651366	F	154	Mar	831	38.66	4188	187
*†Grenfel Butterfat Rose 608195	E	152	Mar	829	39.33	4598	206
†Grenfel Butterfat Star 579186	G	87	Mar	933	41.08	2786	110
†Grenfel Damsel 595386	E	273	Mar	438	24.10	5323	277
*†Grenfel Mayflower 559548	B	141	Mar	861	43.06	4677	222
*†Grenfel Moonbeam 591830	C	104	Mar	966	43.78	3421	150
*†Grenfel Polly 559549	C	182	Mar	830	38.63	5539	254
*Grenfel Thelma 550346	A	192	Mar	768	44.64	5635	287
†Grenfel Windflower 651367	G	156	Mar	679	30.86	3808	179
*†Grenfel Zulette 554798	B	251	Mar	523	32.95	6107	335
†Hilltop Butterfat Noraline 580105	G	52	Mar	966	40.02	1521	64

Shaw, F. N. & T. M., Pebble Hill Farm, Doylestown, Pa. ARHT

Longwood Maggie 643097	F	204	Mar	1027	54.66	7670	358
Pebble Hill Buccaneer's Fifi 571520	G	163	Mar	895	45.24	4819	220
Pebble Hill Libby's Emily 614169	G	80	Mar	1224	41.27	2951	103
*Ultra's Martha of Sunnyside 450662	A	78	Mar	1563	60.67	4105	158
Victoria Rose of Locusts 565750	D	129	Mar	1344	61.32	6242	270

Sherrill, G. A., Liberty Hill Farm, Cheraw, S. C. ARHT

Chaplain's Lady Mamie 588404	G	113	Mar	634	29.13	2470	117
Chaplain's Marie 590336	G	113	Mar	816	40.09	3074	141
Chap's Hopeful Pat 588405	G	74	Mar	1056	54.17	2526	122
Foremost Noble Nell 320977	A	113	Mar	1208	58.15	4497	217
Hope's Gay Hopeful 453486	A	113	Mar	1334	67.00	5487	270
Tray's L. H. Margie 520446	E	341	Mar	817	40.72	11297	490

Sisters of the Precious Blood, Silver Spring Farm, Rome City, Ind. ARHT

Buttermaid of Silver Spring 562627	G	354	Mar	545	26.73	8620	389
Dixie Belle of Silver Spring 428869	A	258	Mar	819	40.99	9701	416
Mable Coy of Silver Spring 639722	G	244	Mar	862	37.54	7667	299
*†Pansy of Silver Spring 591234	E	185	Mar	698	31.90	5726	262
*Pansy's Starlight's Pokey 400677	A	257	Mar	829	41.54	10439	464
Peggy of Silver Spring 645066	G	161	Mar	781	37.89	4616	212
Prima Donne of Silver Spring 562628	F	148	Mar	767	34.54	4415	195
*Queen of Golden Dale 364646	A	171	Mar	1180	56.66	7092	342
Shirley of Silver Spring 438635	A	305	Feb	448	23.90	10687	484
*Trewnav Rosalie 429677	A	351	Mar	607	29.75	11401	502

Skaar, Chris, Pine Ridge Farm, Hayward, Minn. ARHT

Pine Ridge Doe 359212	A	365	Mar	289	15.91	11051	513
*Pine Ridge Dolly 407786	A	204	Mar	852	46.03	6667	393
Pine Ridge Ima 580882	G	160	Mar	732	37.36	4076	197
*†Pine Ridge Jenny 603244	D	146	Mar	1023	66.00	5434	303
†Pine Ridge Lark 608533	E	110	Mar	1228	53.44	4691	193
*†Pine Ridge Lucy's Lady 547359	E	173	Mar	790	40.72	5027	251
†Pine Ridge Randy's Rose 580884	G	146	Mar	552	28.39	3010	149
*†Pine Ridge Ready 501732	C	75	Mar	1049	53.00	2703	134
s. Rancho Rapidan 188983 A. R.		D. Pine Ridge Red Bird 341762					
†Pine Ridge Vivian 655071	G	94	Mar	833	35.86	2682	110

Skaar, Erling G., Pine Ridge Farm, Hayward, Minn. ARHT

*†Pine Ridge Nicka 2d 510503	C	198	Mar	681	36.89	5054	254
*†Pine Ridge Nifty 608534	E	130	Mar	1033	47.45	4754	204
*†Pine Ridge Nomey 608535	E	136	Mar	983	46.74	5100	228

Smith, Joseph W., Libensam Farms, Ligonier, Ind. ARHT

Libensam Master's Pearl 580951	G	116	Mar	1067	49.22	4336	195

Snarr, Ward, Good Earth Plantation, Siler City, N. C.

Maud's Pet of Cedar Grove 597559	E	158	Mar	633	31.54	4092	205

Solms Brothers, Marion, Ind. ARHT

Amy of Ballard Farm 345276	A	259	Mar	883	47.06	9197	454
Louisa of Walnut Arbor 476976	C	347	Mar	605	29.30	11444	550
†Queen of Walnut Arbor 474997	C	185	Mar	973	47.23	6354	294
†Violet of Walnut Arbor 560902	G	173	Mar	757	37.87	4484	226

Solms, Jacob & Frank, Clover Farms, Upland, Ind. ARHT

*Crescent's Red Rose Lady 411688	A	274	Mar	973	55.31	9672	498
*Gayoso Rehbeam 593351	D	142	Mar	1187	58.54	5753	258
*Mack's Margrette Advertiser 538291	D	66	Mar	1320	62.20	2937	132
*Manitou's Crescent Promise 447636	A	182	Mar	1625	89.23	10166	515
Rosemere of Willow Creek Acres 551797	B	207	Mar	763	47.27	5807	318
†Willow Creek Nona 551998	D	31	Mar	1240	49.63		
s. Marquis of Woodland 209117		D. Marion Bell of Hollywood Farm 261086					
Willow Creek Princess Pat 549002	D	174	Mar	813	52.14	5368	293
Willow Creek Velma 560266	E	356	Mar	945	53.23	11165	581

Sorensen, Charles E., Cesor Farms, Farmington, Mich.

*Bournedale Cinderella 422563	A	322	Mar	578	30.79	11934	533
*Bournedale Honor Bright 407929	A	360	Mar	865	46.74	14309	677
*Bournedale Merry Lass 362287	A	336	Mar	1006	51.31	15432	655
*Bournedale Myositis 427193	A	341	Mar	1319	61.86	18099	779
*Bournedale Precious 427194	A	321	Mar	666	36.56	11819	559
Cesor Bon-Ton's Annette 637196	G	228	Mar	777	50.06	6243	350

Cesor Bon-Ton's Flora 637197	G	228	Mar	983	58.61	7959	421
Cesor Bon-Ton's Joan 630040	G	277	Mar	885	52.15	8727	451
Cesor General's Dora 565958	G	365	Mar	160	8.62	12523	632
Cesor General's Edna 633530	G	243	Mar	1011	57.78	7937	398
Cesor General's Viola 595275	G	225	Mar	842	44.66	7142	331
*Cesor Jean 535597	A	102	Mar	1194	60.09	4224	187
Cesor Jupiter's Laurine 649884	F	100	Mar	1145	56.93	3898	171
*Cesor Jupiter's Marie 596674	E	126	Mar	1480	81.26	7224	350
Cesor Noble's Bee 625608	G	326	Mar	896	49.92	10232	506
Cesor Penwyn's Honey 637199	G	114	Mar	1175	56.64	4514	202
Cesor Prince's Angela 630039	G	274	Mar	1006	48.90	9593	455
Cesor Ultra's Melrose 596371	D	215	Mar	1254	64.24	9580	434
Green Vale Sally 513660	A	228	Mar	860	44.63	7509	367
*Jean Gordon of Daisy Lane 502000	B	171	Mar	1300	71.63	7983	437

Stafford, John E., Laurel Mills Farm, Laurel Springs, N. J. ARHT

Butterfat's Constance 530700	F	348	Mar	654	38.19	9362	438
*Hardwick's Arline 427234	A	265	Mar	582	34.23	6397	349
*Hardwick's Cleolight 457958	B	291	Mar	700	42.37	8820	469
Janet's Hardwick's Mayetta 568756	G	228	Mar	625	30.90	4966	218
*Leader's Constant Mary 522402	D	167	Mar	528	30.84	3142	168
*Mantua Constance 403270	A	262	Mar	725	41.71	7967	397
Maywick's Josephine 658956	G	42	Mar	881	41.80	1194	53
s. Maywick 217857 A. R.		D. Sunny's Daisy 463057					
*Sunny's Daisy 463057	B	365	Mar	511	24.46	11331	499
*Supreme's Estafette 423376	A	147	Mar	1731	81.38	8311	375
Supreme Graceful 480121	D	362	Feb	15	.86	5674	250

Steele, Harold A., Idagem Guernsey Farm, Gooding, Idaho. ARHT

†Idagem Laird's Peeress 636308	G	275	Mar	443	26.54	5310	269
*Idagem Sequel's Jeanette 522231	A	335	Mar	743	38.44	12329	571
†Idagem Sequel's Paloma 636307	G	253	Mar	325	21.41	4344	239

Stephenson, James T., Danville, Ind. ARHT

Great Elm's Little Pearl 401333	A	111	Mar	1237	55.05	4131	177
Janet Belle of Logan Farm 498890	C	247	Mar	869	48.06	9114	446
Longquest Mona 575700	F	229	Mar	803	38.09	6436	297
Princess Cherub of Logan Farm 498891	C	73	Mar	1031	53.25	2419	128
Shady Nook Masher's Gladys 475236	A	179	Mar	701	37.81	5891	331
Snow Belle of Logan Farm 435941	A	306	Mar	641	35.56	9396	440
White Oak Top's Dora 564413	G	134	Mar	1026	54.93	4689	234
Zephyr Queen 486696	A	309	Mar	602	33.30	9074	421

Stevens Brothers, Edgewood Farm, North Andover, Mass.

Edgewood Farm's Appleblossom 543033	D	360	Mar	926	58.71	12656	677
Edgewood Farm's Augusta 589609	D	274	Mar	1024	54.72	10329	513
Edgewood Farm's Brownie 477666	B	294	Mar	885	49.60	9831	528
Edgewood Farm's Delightful 477741	B	161	Mar	1195	64.14	7297	352
Edgewood Farm's Ella 648311	D	128	Mar	1202	58.10	5631	269
Edgewood Farm's Emilianna 477661	A	65	Mar	1417	64.51	3196	143
s. Rockingham Prince Emblem 205850		D. Cy Allen's Emily 353092					
Edgewood Farm's Fazia 401612	A	349	Mar	867	47.63	11825	617
Edgewood Farm's Fazianna 477669	C	319	Mar	966	49.77	11513	541
Edgewood Farm's Fazina 477659	A	300	Mar	1103	62.37	12422	638
Edgewood Farm's Queen Bee 589612	D	77	Mar	1547	73.68	3821	175
Edgewood Farm's Rosebud 543034	D	249	Mar	906	45.34	9286	420
Edgewood Farm's Vima 477657	A	145	Mar	1071	55.63	5765	291
Edgewood Farm's Zinia 589607	D	189	Mar	1190	54.66	8263	361
*Hazel of Stobie Farm 356142	A	139	Mar	1319	58.57	6606	287
Rex's Belle of Stobie Farm 627448	C	228	Mar	1077	63.05	8696	472
*Slogan King's Brownie 409881	A	121	Mar	1679	74.74	6779	316

Stevens, Francis K., Stonehouse Farm, Gladstone, N. J. ARHT

Stonehouse Sweetness 570099	G	148	Mar	828	39.74	4153	180

Stevens, Francis K., Mrs., Stonehouse Farm, Gladstone, N. J. ARHT

†Stonehouse Blossom 589538	G	31	Mar	909	36.49		
s. Brookmead's Carry-On 183846		D. Stonehouse Violet 285037					
†Stonehouse Carry-On's Brilliant 574613	G	61	Mar	934	39.54	1764	73
†Stonehouse Dawn 574614	G	94	Mar	694	31.54	2191	95
†Stonehouse Honor 589537	G	45	Mar	803	28.05	1129	40
†Stonehouse Morning Glory 419991	A	61	Mar	1238	58.96	2401	111
†Stonehouse Precious 535117	D	27	Mar	869	35.72		
s. Brookmead's Carry-On 183846		D. Stonehouse Gold Standard 391478					
†Stonehouse Pride 535119	E	95	Mar	997	44.77	3136	131
†Stonehouse Starbright 535118	E	90	Mar	941	44.17	2804	121
†Stonehouse Twilight 419990	A	172	Mar	946	42.97	6260	273

Stevens, L. B., Shoreland Farm, Oconomowoc, Wis. ARHT

†Shoreland Cynthia 628454	G	284	Feb	481	21.63	6013	251
†Shoreland Laughter 637331	G	235	Mar	409	19.80	3419	153
†Shoreland Meadow Sunset 637328	F	212	Mar	472	22.55	3939	171
*†Shoreland Mistletoe 537917	C	305	Feb	458	25.97	9869	465
†Shoreland Pleasat Fairy 637363	G	120	Feb	657	31.36	2971	138
†Shoreland Pleasant Fashion 637330	G	249	Mar	476	20.51	4734	196
†Shoreland Pleasant Nanette 588844	E	281	Mar	255	14.45	5075	248

Stevenson, B. L., Fairwold Farms, College Place, Columbia, S. C. ARHT

*Butterfat Briar's Lassie 467446	A	70	Mar	1628	70.04	3643	161
s. Hilltop Butterfat Briar 212285 A. R.		D. Brilliant Cavalier's Lassie 338157					
Clyburn Butterfat Jean 472782	A	52	Mar	1481	68.75	2389	114
s. Hilltop Butterfat Briar 212285 A. R.		D. Maude's Diana of Woodside 242072					
*Clyburn's Don's Honeymoon 615711	E	81	Mar	1466	65.24	3763	164
s. Greyholme's Slogan's Don 229449		D. Heartsease Butterfat Honeymoon 422265					
*Ethelyn of Clover Farm 484954	B	261	Mar	789	44.60	8821	357
Fairwold's Clara 567117	F	326	Mar	842	40.77	10534	464
Fairwold's Helen 567116	F	326	Mar	945	51.82	10755	534
*Fairwold's Mae 567113	C	337	Mar	1099	46.17	13698	653
*Gretchen of Clover Farm 466506	A	150	Mar	901	47.52	5143	266
*Hinson Golden Sunset 476950	A	83	Mar	1416	76.06	3870	200
s. Hilltop Butterfat Briar 212285 A. R.		D. Hinson Kenilworth Sunset 399859					
Lass' Letty of Green Acres 322645	A	308	Mar	759	36.16	9330	444
Lowman's Molly 499463	A	329	Mar	1045	54.97	11924	557
*Lucille of C. F. 484950	A	269	Mar	808	46.88	8648	449

Stine, Carol M., "Blossomdale," Goshen, Ind. ARHT

*Blossomdale Conqueror's Pat 533429	A	151	Mar	914	41.60	5185	235

Stine, V. L., "Blossomdale," Goshen, Ind. ARHT

Blossomdale Maxim's Brilliant 524134	E	365	Mar	759	36.85	10548	453
*Blossomdale Princess 408596	A	274	Mar	601	29.83	8805	418
*Delight's Rose 434865	A	333	Mar	676	34.92	11950	601

Stoller, Dan, Nickel Plate Farm, Latty, Ohio. ARHT

*†Nickel Plate Farm Pride 513968	B	180	Mar	851	42.66	5478	268
*†Nickel Plate Rose 576379	E	222	Mar	722	34.30	6302	298
*†Trixie of Golden Dale 364648	A	235	Mar	683	37.59	7632	362

Stroud, Lawrence E., Jr., Stroudcrest Guernsey Farm, Richburg, S. C. ARHT

Supersix's Tesla 515800	C	182	Mar	863	44.88	5232	275

Stroud, L. E., Sunshine Farm, Great Falls, S. C. ARHT

Sunshine's Lady Maid 485272	C	279	Mar	655	32.71	8312	406
Sunshine's Maxim Easter 648932	G	173	Mar	643	39.22	4443	235
Sunshine's Maxim Jule 645249	F	187	Mar	776	43.42	5101	272
Sunshine's Vera Annabelle 432799	A	67	Mar	1259	69.38	2774	144

Stroud, Wade H., Stroudcrest Guernsey Farm, Richburg, S. C. ARHT

Demonstrator's Marie Jane 395758	A	73	Mar	1143	48.73	2751	109
s. Demonstrator's Sonny Boy 210895		D. Hazelwood's Betsey 268054					
Improver's Fascination Dolly 585885	G	102	Mar	1003	42.67	3160	130
*Stroudcrest Ruthie 483207	B	57	Mar	1305	58.77	2410	121
s. Watershed's Dot's Supersix 186736 A. R.		D. Africander's Ruth 346112					

Suber, O. P., Whitmire, S. C.

Joyce of Suber's Dairy 648120	G	135	Mar	914	51.39	4136	229
Merger's Ann of Suber's Dairy 648121	G	151	Mar	697	38.02	3678	188

Suglian, George, Fresno, Calif.

†Fresno June's Charlotte 569468	G	229	Mar	738	40.89	5468	290

Suglian, John, Fresno, Calif.

*†Escalon Trixie 430945	A	305	Feb	129	9.25	7124	454
*†Fresno Bonnie Maisie 432431	A	305	Mar	81	4.81	9247	459
†Fresno Viva 523306	D	182	Mar	666	39.47	4569	261

Summersett, W. B., Jr., Summeridge Guernsey Farm, Lykesland, S. C. ARHT

Laura of Black Lake Farms 382056	A	218	Mar	887	52.92	8001	423
Summeridge Campfire 660179	D	85	Dec	1113	52.33	3199	151
s. Zimalcrest Defender 233089		D. Alice of Black Lake Farms 382057					
Summeridge Countess 582907	G	196	Mar	819	39.33	5724	262
Summeridge Tina 582909	G	208	Mar	853	39.36	6553	288

Sutherland, William, Cottonade Farm, Fayetteville, N. C. ARHT

*Broadwater Fleetfoot 373665	A	225	Mar	1149	54.27	10596	521
*Clara of Cottonade 471450	B	155	Mar	1493	63.76	8100	360
Evangeline of Cottonade 609441	G	267	Mar	626	33.95	6235	306
Flying Horse Patience 547471	F	110	Feb	1000	42.80	4237	182
Gold Branch G. Roxie May 603281	G	365	Mar	552	30.54	10274	499
Lady Jane of Cottonade 548234	G	365	Mar	757	34.09	10196	463
Pollyanna of Cottonade 545168	G	365	Mar	56	2.48	9437	404

Sy, Ernest, Sy Farm, Kiel, Wis. ARHT

Belinda of Eaton 2d 489135	A	176	Mar	1026	53.39	6819	351

Tenney, Daniel G., Rockingham Farm, Salem, N. H. ARHT

*Oaks Farm Jessica 400301	A	365	Mar	78	4.43	14612	709
Rockingham Charlyn 640695	G	174	Mar	1003	50.58	6000	281
*Rockingham Charmeuse 562379	D	349	Mar	755	48.07	11310	673
Rockingham Hollibess 558197	G	349	Mar	779	46.90	9646	552
Rockingham Hollidame 598165	G	235	Mar	1025	50.33	8232	392
*Rockingham Hollidar 514940	A	70	Mar	1307	65.64	2896	146
s. Rockingham Prince Hollistar 199981 A. R.		D. Imp. Darby's Ruby of Meriennes 279199					
*Rockingham Holligarnet 501861	C	193	Mar	994	52.51	6538	343
Rockingham Hollilyn 558190	F	365	Mar	103	5.93	11419	581
Rockingham Hollimar 640092	G	133	Mar	1313	61.75	5863	269
Rockingham Hollimay 625773	F	330	Mar	688	39.87	9119	462
*Rockingham Holliprincess 501862	C	139	Mar	1166	57.98	5600	278
Rockingham Mirth 620069	F	349	Mar	684	42.66	8619	487
Rockingham Ultra Della 646250	F	104	Feb	536	26.62	3622	172
Rockingham Ultra Patricia 651171	F	85	Mar	1075	54.44	3076	145

Thayer, A. D., Gwynllan Farm, Gwynedd Valley, Pa.

Ambler's Belle of Gwynllan 546233	G	349	Mar	767	48.56	10349	565
Ambler's Bloom of Gwynllan 530167	E	304	Mar	731	44.72	7977	434
Ambler's Cathrine of Gwynllan 515541	E	314	Mar	955	52.95	11421	550
Ambler's Cathryna of Gwynllan 562830	F	101	Mar	1094	53.87	3681	181
Ambler's Clarice of Gwynllan 530170	E	323	Mar	839	44.24	10552	490
Ambler's Cyrene of Gwynllan 530169	E	282	Mar	902	51.87	9460	480

*Ambler's Glencoe of Gwynllan 467020	B	314	Mar	860	43.26	10429	495
*Ambler's Glenna of Gwynllan 494959	D	304	Mar	877	39.06	12224	499
*Ambler's Hope of Gwynllan 453740	A	121	Mar	1198	65.44	5245	274
Ambler's La Vera of Gwynllan 578791	G	84	Mar	1058	45.72	2921	122
s. Green Meadow Ambler 199077 A. R.				D. Langwater Vera 2d 276141			
Ambler's Milkmaid of Gwynllan 569601	G	148	Mar	1129	49.15	5758	236
*Glenburnie Princess 372173	A	365	Mar	127	7.53	14695	727
Gold Boy's Violet of Gwynllan 515527	D	321	Mar	1001	51.88	13098	603
*Leader's Frances of Pomeroy 426158	A	290	Mar	622	32.97	9968	470
*Noble's Levity of Gwynllan 467027	B	120	Mar	1416	57.21	6382	268
*Noble's Vera of Gwynllan 494958	E	365	Mar	116	6.13	14097	618
Pan's Rose Marie of Gwynllan 569605	G	133	Mar	803	41.80	3855	184

Thomas, Martha G. & Howell, Anna Thomas, Whitford Farms, Whitford, Pa. ARHT

†May Day of Whitford 565422	F	135	Mar	572	28.62	2542	136
†Roamer's Dot of Whitford 565414	F	111	Mar	683	36.76	2619	140
Roamer's Nymph of Whitford 565421	F	151	Mar	637	28.51	3216	148
Roy's Bella of Whitford 565416	F	151	Mar	635	34.10	3159	177
†Roy's Rose of Whitford 565418	F	115	Mar	684	34.68	2701	137
†Virginia of Whitford 565424	F	106	Mar	637	28.32	2562	127
*†Whitford's Foremost Bess 490702	C	249	Mar	696	36.20	6623	360

Thomas, Milton, Salisbury, N. C.

Klondike Naomi 527511	F	365	Mar	132	7.76	12289	600

Thompson, A. A., Est., Friendship Farm, Uniontown, Pa.

Friendship Nora 565298	G	269	Mar	825	48.68	8917	470
Friendship Nora Belle 577944	G	181	Mar	1071	57.45	6522	322

Thorndike, Augustus, Jr., "Mountain Mowings," Brattleboro, Vt.

Josephine of Mountain Mowings 545726	E	24	Mar	1122	39.28		
s. Bournedale Big Boy 221162				D. Elmhurst Doris 460998			
Middlebrook Emma Jane 512201	C	132	Mar	1099	59.90	5328	274
Waldorf Susie's Marva 354351	A	30	Mar	1507	56.40		
s. Waldorf Criterion 157619				D. Waldorf Susie 237684			
Whimsy Arabella 454969	B	256	Mar	622	31.54	8039	350

Thornton, R. Udell, Thornton Farms, Acushnet, Mass.

Dreamwold Connie 441912	A	104	Mar	967	47.70	3343	168
Gibson's Marigold 486333	A	225	Mar	758	39.61	7236	346
Massapoag Fern 509983	D	365	Mar	607	35.26	9930	494
Massapoag Winnie 509980	C	304	Mar	842	47.76	11219	547
Quitticas Martha 556152	G	304	Mar	631	31.02	7007	331
Quitticas Maybelle 572427	G	243	Mar	639	33.30	5690	272

Tribbett, Clark P., Apple Lane Farm, Marcellus, Mich. ARHT

*Fortune's Virginia 486749	C	283	Mar	788	30.57	12116	477
*Lone Pine Darling 346343	A	219	Mar	837	40.52	8675	417
*Pine Manor Mada 531860	E	127	Mar	1140	59.17	5344	284
*White Oak Nanette 482449	A	133	Mar	1083	63.47	5197	268

Trout, Hugh H., Summerdean Farms, Hollins, Va.

Bloomfield Walinda 528409	C	365	Feb	138	8.64	10337	471
Green Gal 478863	D	365	Feb	75	4.79	9322	453

Twombly, Ruth V., Florham Farm, Madison, N. J. ARHT

Florham Goldie 555919	G	212	Mar	765	41.57	5964	286
Florham Jean 555917	G	352	Mar	698	37.74	9636	486
Florham Laughter 555915	G	365	Mar	256	15.06	10775	560
Florham Wealth 555913	F	274	Mar	545	33.52	6441	358
*Maxim's Eloise 505850	D	365	Mar	527	24.78	12811	557

Vermont Agricultural Experiment Station, Burlington, Vt. ARHT

U. V. M. Raider Rosebud 577083	G	150	Mar	955	49.31	4923	247
U. V. M. Raider Rosemarie 577087	G	78	Mar	1155	47.47	2861	131
U. V. M. Raider Rosemary 577085	G	70	Mar	1017	45.78	2083	100
U. V. M. Raider Roxanna 577084	G	135	Mar	847	40.49	3880	189

Virginia Polytechnic Institute, Blacksburg, Va.

V. P. I. Glamour's Anna 561099	G	194	Mar	742	35.63	5188	230
V. P. I. Glamour's Atlas 561097	G	243	Mar	766	40.64	6596	320
V. P. I. Glamour's Nancy 512458	D	171	Mar	805	45.75	5117	277
V. P. I. Glamour's Nellie 515492	D	147	Mar	1178	51.48	6555	288
*V. P. I. King Geneva Maud 487548	C	147	Mar	1072	51.37	5881	271
V. P. I. King July Molly 487549	C	156	Mar	820	37.25	5284	229
V. P. I. Taxpayer Alma 561098	G	203	Mar	859	45.91	6045	310
V. P. I. Taxpayer Angulosa 563517	G	119	Mar	866	39.79	3635	153
V. P. I. Taxpayer's Agnes 542895	F	151	Mar	685	34.56	4244	208

Wahlfors, T. S., El Sheltero Farm, Milaca, Minn. ARHT

El Sheltero's Eva 565219	A	42	Mar	1417	66.61	1834	88
El Sheltero's Generous Gay 662540	F	59	Mar	1154	44.10	2115	84

Walker, G. B., Stoneville, Miss.

Georgeland Maid 2d 524984	D	71	Mar	1103	52.19	2543	127
s. Foremost Valentine 237715				D. Georgeland Maid 454388			
Lonicera Maxim Dot 624729	G	77	Mar	1209	62.77	2957	146
Nora's Orpha of Enred Farm 538809	A	61	Mar	1338	62.65	2620	127
Oakhurst Magic June 620376	G	131	Mar	805	44.36	3443	170
Silver-Forest Barbara 612732	E	64	Mar	1316	62.38	2610	129
Stoneville Maxim's Amelia 514698	A	54	Mar	1165	55.96	1955	93
s. Stoneville Maxim 206109				D. Elaine's Amelia 272606			

Walker, J. F., Pine Grove Dairy Farms, Portsmouth, Va. ARHT

Aquia Grace A.'s Lady 588259	G	203	Mar	561	29.70	4208	194
Benton's Vina 522335	D	187	Mar	1102	57.75	7706	366
Croasdaile's Valor's Glory 608387	F	288	Mar	726	41.60	7969	403
Dairy Maid of Pine Grove 555026	G	324	Mar	479	28.59	7441	387
Hannibal's Majestic Princess 564856	G	135	Mar	761	33.27	3625	164
Lady Frances of McWarren 536679	D	261	Mar	616	35.51	6868	365
Lucy McRea of North View 541375	E	188	Mar	481	21.66	5553	244
Nina's Jewel of Pine Grove 553278	F	171	Mar	868	41.67	4849	230
Pharaoh's Polanna 641764	G	171	Mar	1085	52.85	6281	298
Pine Grove H. Bessie Bee 614966	G	88	Mar	946	37.49	2827	106
*Pine Grove's Mollie 466985	B	185	Mar	752	37.49	6911	310
Pine Grove's M. Princess Pat 589446	G	88	Mar	1011	42.57	2984	131
Pine Grove's R. Pride's Babe 604900	F	126	Mar	677	30.42	3187	135
Pine Grove W. Delight's Dream 614967	F	48	Mar	1007	49.17	1534	74
s. Wayne of San Geldo 201377				D. Rose Boy's Delight 556878			
Princess Dairymaid of Pine Grove 556206	G	115	Mar	928	39.26	3598	150
Verarose's Florentine 573291	E	325	Mar	928	46.22	10593	477
Verarose's Kate of San Geldo 525216	F	365	Feb	24	1.16	12575	525
Yeoman's Fairy of Pine Grove 539879	G	365	Mar	52	3.09	12403	588

Wardrep, A. J., Est., Farragut Farms, Concord, Tenn.

*Farragut's Gay Lass 500085	B	90	Mar	1356	50.33	4070	171
s. Klondike Gaymaster 201021 A. R.				D. Gay Lassie of Twin Brook 239277			
Farragut's Maxim Bright Eyes 602197	G	60	Mar	878	40.42	1616	72
s. Riegeldale Sensation Maxim 242514				D. Oak Terrace Hilda 364825			
Farragut's Maxim's Lass 573937	G	74	Mar	719	34.19	1802	90
s. Riegeldale Sensation Maxim 242514				D. Farragut's Gay Lass 500085			
*Farragut's Phyllis 504641	C	81	Mar	1370	70.45	3646	176
s. Klondike Gaymaster 201021 A. R.				D. Wakefield Phil Beauty 419377			
*Incavo's Rose of Farragut 419391	A	308	Mar	786	36.89	10649	532
*Laverna's Harvest Queen 384020	A	310	Mar	752	38.89	10286	518

Watts, C. H., Center Ossipee, N. H. ARHT

Great Elm Eve 552767	F	243	Mar	576	30.83	5022	236
*†Roughwood Annabelle 454402	A	50	Mar	1192	53.65	1811	81
s. Roughwood Javelin 206195				D. Roughwood Christabel 267789			
†Ultra's Eunice of Haven Hill 569161	G	142	Mar	690	31.76	3401	156

Weber, R. F., Rancho Nicasio, Marshall, Calif.

Rancho Nicasio Commendation Ora 528261	D	147	Mar	1430	61.50	7329	317
*Rancho Nicasio Commendation Rosa 543355	E	304	Mar	915	52.35	10938	598
Rancho Nicasio Commend Hiawatha 610402	G	327	Mar	947	47.66	12135	587
Rancho Nicasio Commend's Beda 610398	G	330	Mar	928	41.50	10772	489
Rancho Nicasio Foremost Thistle 556624	F	365	Mar	566	28.04	13247	649
Rancho Nicasio Roamer's Ann 602665	G	49	Mar	1375	58.73	2082	88
s. Valor's Roamer 141093 A. R.				D. Troutmere Honey's Annette 407820			
Rancho Nicasio Roamer's Bee 458708	B	253	Mar	1085	64.38	11203	599
Rancho Nicasio Roamer's Nana 549656	A	212	Mar	1482	62.25	11547	506

Wellman, E. A., Est., Quality Hill Dairy, Horton, Mich. ARHT

†Dolly of Quality Hill 477091	A	305	Mar	147	7.36	10207	482
†Faith of Quality Hill 548760	C	305	Mar	520	28.11	9142	435

Wells, F. U., Quon-Quont Stock Farm, Whately, Mass.

*Quonquont Anna Hoplite 448983	A	365	Mar	118	7.67	11139	615
Quonquont Hazel Hoplite 516413	D	157	Mar	623	33.98	4367	225
*Quonquont Katrinka Hoplite 448981	A	197	Mar	530	27.22	6134	320

Wenger, Charles, Royal Crest Guernsey Farm, Clayton, Ohio. ARHT

†Dun-Roven Merry Bell 337206	A	243	Mar	547	27.39	7162	320
†Honey-dew's Red Bird 491481	A	277	Mar	721	38.22	9660	434
†Royal Crest Blanchette 662151	G	59	Mar	1014	45.16	1915	84
s. Gayhead's Esteemed Knight 115868 A. R.				D. Willow Mead Royal Jean 434281			
†Royal Crest Nettie 633938	E	203	Mar	689	33.86	5594	263
†Royal Crest Pansey 518168	D	253	Mar	827	40.19	8773	403
†Royal Crest Peaches 662152	G	24	Mar	820	41.42		
s. Gayhead's Esteemed Knight 115868 A. R.				D. Royal Crest Pansey 518168			
†Royal Crest Peggy 562841	G	243	Mar	679	32.62	6529	279
†Royal Crest Zelma 646044	G	182	Mar	840	41.17	5359	262

Wescott, L. B., Mulhocaway Farm, Clinton, N. J. ARHT

†Aldrich Farm Evelyn 568794	G	128	Mar	958	47.43	4005	202
†Aldrich Farm Maid 536432	F	235	Mar	980	57.87	7506	415
*†Butterfat Governor Jane 455018	A	59	Mar	1247	68.09	2271	125
*†Daisy of Betts Homestead 547265	E	85	Mar	1635	81.80	4299	212
*†Glenburnie Violet 3d 548962	B	198	Mar	955	51.03	7780	375
†Hilltop Butterfat Iris 425285	A	98	Mar	1171	50.83	3642	162
*Hilltop Heartsease Belle 516410	D	173	Mar	1064	52.59	6283	285
*†Lady's Pet of Betts Homestead 542376	E	90	Mar	1669	86.82	4793	238
†Lagrange Carpatha 563445	G	218	Mar	846	42.22	6492	293
†Lagrange Honoria 576612	G	33	Mar	1065	52.63	1126	55
s. Hilltop Butterfat Andalusia 223520				D. Lagrange's Butterfat Honorietta 481581			
Lagrange Susie 559513	G	198	Mar	874	46.37	5391	273
*†Madaline of Orchardhurst 350846	A	158	Mar	1651	84.06	8983	415

*†Mae of Betts Homestead 480356 A 37 Mar 1596 65.28 1850 75
s. Linwood's Silver King 201054 A. R. D. Rosebud's Molly 359045
*†Maple Lane Monarch's Priscilla 433547 A 284 Mar 836 51.61 10804 547
*Mary of Betts Homestead 483022 A 321 Mar 1102 67.16 13173 761
†McDonald Farms Dixie 628378 F 113 Mar 925 37.02 3304 130
†Mulhocaway Bride 568087 G 37 Mar 1041 38.96 1221 45
s. Dayboy 223294 D. Schaaffield June of Home Farm 424662
†Mulhocaway Eve 530775 F 305 Mar 293 16.55 8257 405
†Mulhocaway Guilty 568083 G 60 Mar 885 34.90 1739 79
*†Mulhocaway Ideyl 480346 A 256 Mar 1019 53.94 10005 499
Mulhocaway Petra 559184 G 236 Mar 735 44.71 5585 335
†Mulhocaway Rhoda 568081 G 87 Mar 789 39.73 2356 105
†Mulhocaway Rosalind 560658 G 74 Mar 897 38.23 2139 951
†Mulhocaway Scylla 545506 G 305 Mar 149 7.51 10229 437

Weyenberg, F. L., Mrs., "Wey Acres," Thiensville, Wis.
Broadland Hester 577480 G 121 Mar 1072 57.60 4424 215
Wey Acres Dulcie 655464 G 102 Mar 932 51.29 3239 179
Wey Acres Grandee's Eve 653710 G 115 Mar 1341 62.92 5200 203
Wey Acres Grandee's Rose 641156 E 151 Mar 982 43.52 6528 288
Wey Acres Grandee's Rosetta 653709 G 119 Mar 899 40.65 3587 164

Wheeler, A. G., Wheeler Farms, Lowell, Ind.
†Elm Farm Lily May 490027 A 157 Mar 1077 48.47 6827 296
†Elm Farm Linnea 612297 E 124 Mar 1042 55.23 4725 233
Elm Farm Lois 606003 E 182 Mar 945 44.46 6896 294
†Elm Farm Sabra 561534 C 160 Mar 989 49.98 5857 285
†Mariondale Karen 479735 A 259 Mar 984 50.12 10561 496
†Mariondale Milkmaid 373011 A 305 Mar 356 15.82 11446 488
*Mariondale Mitzi 479722 A 365 Mar 350 20.04 11684 577
Polly's Lizzie Lou 442620 B 365 Mar 389 17.08 9243 401
†Wheeler Farms Aggie's Nice Girl 551421 F 76 Mar 1009 47.95 2600 111
†Wheeler Farms Dixie's Shirley 551420 G 305 Mar 509 27.92 8253 401
†Wheeler Farms Faith's Barbara 583644 G 64 Mar 1012 51.24 2099 103
*†Wheeler Farm's Lookwell Jo 541588 E 129 Mar 1231 64.14 5718 311
*†Wheeler Farm's May 541262 E 121 Mar 1542 70.16 6699 286
†Wheeler Farms Milkmaid's Jewell 551422 F 64 Mar 1350 59.16 2708 118

Whitcomb, H. H., Whitcomb Farms, Littleton, Mass. ARHT
Nashoba Merrymaker Meadow Lark 531573 A 151 Feb 816 35.10 5138 223
Nashoba Pharal Leta 541429 G 334 Feb 356 24.79 7166 381
Nashoba Phastead Phyllis 625980 G 351 Feb 349 21.10 8112 392
Nashoba Pharose Krystina 651548 F 120 Feb 890 38.75 4236 185
s. Langwater Nashoba 202559 A. R. D. Greyholme's Choice Christine 260166

Whiteside, Julia S., Richburg, S. C. ARHT
Supersix Lady Orine 610601 A 58 Mar 1643 68.87 2901 126
s. Watershed's Dot's Supersix 186736 A. R. D. Orine of Hamilton Echo 154138

Wiener, Paul, Silver Hills Farm, Mears, Mich. ARHT
*Gayoso King's Coral 412334 A 172 Mar 868 49.84 5726 319
Lockshore Choice's Emma 638621 G 151 Mar 828 38.85 4484 194
Woodside Hall Knollton Betsy 523329 E 365 Mar 548 28.09 10445 546

Williams, F. L., Law-Will Farm, Hope, R. I.
Law-Will Barbara's Beauty 628174 F 321 Mar 1002 45.40 12390 483
Law-Will Carol's Camellia 651088 G 57 Mar 1158 51.43 2172 100
s. Law-Will's Admiral 258685 D. Valiant's Carol of Law-Will 446127
Law-Will Elaine's Elodea 627374 F 281 Mar 784 34.74 8470 355
Law-Will Georgie's Godetia 611335 G 302 Mar 695 33.23 8468 365
Law-Will Grace's Gentian 616751 G 365 Mar 724 34.79 12019 493
*Law-Will Muriel 559057 B 151 Mar 1059 60.50 6128 325
Law-Will Pollyanna's Poppy 611334 G 335 Mar 750 38.25 9754 448

Williamson, F. B., Jr., Windybrook Farm, New Hope, Pa. ARHT
Cathedral Sequel's Rose 521099 D 136 Mar 877 39.31 4604 222
Collingwood Katherine D. 468607 A 362 Mar 678 35.43 9607 469
Collingwood Rowena 473765 A 269 Mar 800 40.98 8907 436
*Evergreen Racynthia 392518 A 365 Mar 356 19.94 13316 621
*Glenburnie Angeline 3d 556565 B 142 Mar 1020 48.87 5691 268
Lyndell's Cowan's Ultra Martha 490996 C 300 Mar 731 39.70 9097 445
Pleasant Valley's Misty 538035 E 175 Mar 545 28.24 4704 219
*Robin Run's Ona Lotta 447503 A 112 Mar 1306 56.98 4912 222

Winter, Albert, Mahwin Farms, Mahwah, N. J.
Alice of Mahwin Farms 521173 D 125 Mar 1245 58.68 5288 249
s. Brookside Patrician 196725 D. Worthy Alice of Hon Terra 297694
*Beechford's Emma 514773 D 100 Mar 1252 55.98 4269 199
Bluebell of Mahwin Farm 521174 E 256 Mar 1159 56.36 10048 449
*Florham Milleta 392205 A 135 Mar 1309 70.44 6542 342
*Larkspur of Mahwin Farms 478851 A 38 Mar 2085 75.93 2485 90
s. Brookside Patrician 196725 D. Coventry Honoria Larkspur 288942
*Master's Myra of Hickory Lane 398126 A 164 Mar 1329 63.29 7842 359
Rex's Juno 429611 A 46 Mar 1658 59.86 2456 88
s. Bournedale Rex 159247 A. R. D. Juno of White Farms 2d 303406
Topsy of Mahwin Farms 478850 B 269 Mar 1102 46.98 11454 478

Witz, M. L., Kenmoor Farm, New Lisbon, Wis. ARHT
Kenmoor La Noce Leatha 584946 G 78 Mar 1032 49.43 2725 112
Kenmoor Yeksa Dahlia 584945 G 105 Mar 1082 47.21 3871 156

Woods, Mort, Primrose Farm, Ardmore, Okla.
*Clarkson's Gypsy of Primrose 531326 A 101 Mar 1281 64.73 4529 221
Lotus Countess 530614 F 340 Mar 942 48.35 11209 521
*Ruth of Primrose 485877 B 160 Mar 891 47.58 5669 272
*Sappho of Primrose 523516 D 64 Mar 1301 56.08 2758 108
Signet of Primrose 542438 G 342 Mar 562 31.65 8506 411
Siren of Primrose 542267 E 86 Mar 1004 49.60 2965 136
Soliloquy of Primrose 553611 F 236 Mar 546 26.96 5630 271
Tranquillity of Primrose 553923 G 325 Mar 758 42.79 9737 470

Woodward, E. G., Grassland Farm, Salisbury, Conn. ARHT
†Advocate's Pauline 280799 A 204 Mar 656 30.27 5362 235
*†Arethusa Dame 510600 D 251 Mar 793 38.18 8688 412
*Arethusa Dinah 505238 C 126 Mar 1359 60.62 6782 309
*†Arethusa Doane 505240 D 243 Mar 518 24.00 6756 290
*†Dinah of Blueberry Hill 484247 A 49 Mar 1717 79.52 2749 124
s. Grassland Trump 206091 D. Monadnock Dotty Dimple 264355
*†Elm Tree Nectarine 475888 B 214 Mar 1294 57.59 9734 399
*Emerson Farm Valentine 598682 E 209 Mar 815 44.35 7766 392
†Grassland Denca 566959 G 147 Mar 1084 49.69 5669 230
†Grassland Leirra 542532 F 217 Mar 871 43.92 6822 330
†Grassland Marta 566957 F 47 Mar 1277 54.41 1900 79
s. Schaaffield Valentine 245753 D. Grassland Valmarta 373635
*Grassland Modelia 517687 D 249 Mar 597 30.18 8527 361
Grassland Ora 566958 G 141 Mar 1080 48.08 5319 238
†Grassland Trulecta 566960 G 151 Mar 1071 55.26 5408 268
†Grassland Valstar 562696 G 163 Mar 1050 46.24 5797 246
†Grassland Valtype Polly 554157 F 163 Mar 1339 55.97 6866 282
Lea Lady Amazon 537179 F 263 Mar 492 28.26 6282 317
†Lea Lady Belle 635095 F 209 Mar 699 39.99 6171 325
†Lea Lady Boncroft 635361 E 57 Mar 751 38.25 1478 73
s. Foremost Courtier 232563 D. Meadow Croft Trixie's Bonny 417475
†Maple Curve Providence 575317 G 39 Mar 1107 45.84 1372 56
s. Horse Shoe Falls Oddmon 239509 D. Maple Curve Phyllis 494087
*†Merry Maker's May 470300 A 146 Mar 1077 47.74 5772 252
*Mollie Starbright 478337 C 349 Mar 1162 65.57 16031 844
*†Red Rose Dojori 467475 B 287 Mar 534 28.94 8411 391
*Red Rose Electra 442145 A 69 Feb 1427 71.78 3445 177
†Valentine's Juno 441116 A 123 Mar 1055 46.85 5382 231
Valleyside H. Bonnie's Ethel 551252 G 352 Mar 678 34.39 11045 484

Yakimoff, Nathan, Pine Hill Farm, Katonah, N. Y. ARHT
Flora of Tersana Farm 365990 A 79 Mar 1350 65.22 3380 163
s. Beausite Valentine's Actor 192368 D. Julia of Tersana Farm 363949
Jolly Lass of Pine Hill 567835 G 55 Feb 939 43.68 1745 76
s. Stillwater Count Advancer 244455 D. Jolly Lass of Stillwater 534235
*Jolly Lass of Stillwater 534235 C 131 Mar 1248 56.33 5722 267
*Leading Lady of Pine Hill 517008 C 103 Mar 1348 59.61 4855 211
Masher's Agnes of Pine Hill 551322 F 151 Mar 1034 53.40 5220 276
*Mermaid Rose of Steepways 398357 A 127 Mar 1451 62.29 6360 283

Young, A. J., Great Elm Farm, Rochester, N. H. ARHT
*Gayhead's Kothra 249399 A 156 Mar 1204 61.20 6871 338
*Great Elm Patricia 489507 A 240 Mar 656 34.41 6980 333
Great Elm Prissy 646504 G 189 Mar 790 39.15 5198 253
Great Elm Rosalie 660376 F 81 Mar 1195 52.73 3310 149
s. Argilla Forfait 247794 D. Great Elm Rose 519186

Youngs, Arthur M., Wilgorlan Farm, Titusville, N. J. ARHT
Coventry Princess Bella 533849 E 184 Mar 678 35.93 5213 272
*Coventry Princess Lustre 458597 C 365 Mar 101 6.02 12513 616
Fairlawn Bluette 534760 F 255 Mar 849 38.38 7280 358
†Fairlawn Cecelia 570117 G 39 Mar 677 30.70 841 38
s. Florham Volunteer 242227 D. Westmont Spotswood Belle 422389
Fairlawn Christie 570102 G 137 Mar 644 35.88 3233 161
†Janet's Hardwick's Hildie 639054 G 116 Mar 554 26.01 2300 106
*†Kenilworth Speck's Oreads 528767 D 46 Mar 1033 45.91 1550 69
s. Coventry Old Timer 212613 A. R. D. Kenilworth Gem's Speck 248764
†Kilmac Butterfat Jasmine 653770 F 101 Mar 1094 49.79 3631 175
†Mulhocaway Rose 571773 G 31 Mar 913 42.00
s. Broadwater Cupid 246494 D. Rockingham Hollirose 477779

Ziegler, Henry J., Fireside Farms, Clyde, Ohio. ARHT
Aigler Farm Virtue 588974 G 105 Mar 992 39.91 3925 158

Ziegler, Howard J., Fireside Farms, Clyde, Ohio. ARHT
*Aigler Farm Consort 588973 C 306 Mar 779 43.33 11711 551
*Aigler Farm Cynthia 560033 A 197 Mar 1097 55.33 9298 407
*Aigler Farm Gay Lady 582194 D 307 Mar 855 55.61 11955 636
*Aigler Farm Rosalie 553296 B 280 Mar 822 40.79 10177 460
*Aigler Farm Rose Marie 553297 B 271 Mar 643 37.33 7600 372
*Ben's Fashion Linda 506498 C 178 Mar 938 50.97 6238 332
*Broadland Wistaria 490608 B 104 Mar 1331 59.92 4841 202
Contender's Countess 569345 G 150 Mar 644 32.99 4880 214
Count's Connie 536627 D 365 Mar 495 30.05 15775 816
*Count's Flavius's Caddie 536629 D 101 Mar 1835 60.03 5916 221
*General's Flavius's Correne 531547 A 201 Mar 1053 47.11 8698 409
*Iva's Charlotte 545364 E 206 Mar 921 35.40 7208 269
*King's Hazel of Belmont 505547 D 270 Mar 784 51.57 9035 494
*Lady Lyda Manners 545363 C 193 Mar 568 29.71 5519 256
Lady of Fireside 587654 G 353 Mar 717 39.47 10254 502
Starlight of Homan Farm 500621 C 229 Mar 691 32.97 7865 347

Zimmerman, George N., Zimalcrest Farm, Columbia, S. C. ARHT
Zimalcrest Rhoda 542817 E 158 Mar 948 46.67 5348 242
Zimalcrest Susanne 592216 G 139 Mar 918 35.83 4134 156

Zimmerman, S. H., Zimalcrest Farm, Columbia, S. C. ARHT
*Zimalcrest Aline 252866 A 126 Mar 1189 54.14 5519 224
Zimalcrest Design's Queen 579067 G 133 Mar 797 41.06 3572 167
*Zimalcrest Ivy's Beauty 495108 B 196 Mar 841 50.15 5665 315
Zimalcrest Laddie's Beauty 579069 G 109 Mar 1044 53.47 3784 176
*Zimalcrest Polly 313719 A 222 Mar 1090 51.90 8615 369
*Zimalcrest Rose 287152 A 116 Mar 1563 71.60 5195 245
Zimalcrest Rosebud 475113 A 198 Mar 791 39.44 5950 270

Meritorious Grade Guernseys

Fairmont Creamery Company, Fairmont Farm, Moorhead, Minn. ARHT
Duchess A 68 Feb 1502 56.17 3849 154

Stevens, Francis K., Mrs., Stonehouse Farm, Gladstone, N. J. ARHT
†Stonehouse Bea A 71 Mar 1010 41.14 2297 96
†Stonehouse Beth II. F 129 Mar 931 42.65 3863 165
†Stonehouse Matty II. G 139 Mar 894 40.62 4188 183

State Champions . . .

(*Continued from page 1087*)

AA Florham Crystal 404060, 17717.2 pounds milk; 966.9 pounds butter fat. Breeder, Ruth V. Twombly, Madison, New Jersey. Owner, Mr. and Mrs. Ernest Martin, Goshen.

KANSAS

GHI Florrie's Dewdrop 537762, 9181.4 pounds milk; 440.3 pounds butter fat. Breeder and owner, Kansas State College, Manhattan.

MISSISSIPPI

GG Silver-Forest Barbara 612732, 12024.5 pounds milk; 582.2 pounds butter fat. Breeder, L. A. Hawkins, Silver Creek, New York. Owner, G. B. Walker, Stoneville.

NEW HAMPSHIRE

AA Rockingham Lillian 408036, 18247.3 pounds milk; 885.5 pounds butter fat. Breeder and owner, Daniel G. Tenney, Salem.

NORTH CAROLINA

CHI Star's Knight's Helen 459775, 10056.1 pounds milk; 452.9 pounds butter fat. Breeder and owner, Sanford and Blackwelder, Mocksville.

NORTH DAKOTA

AA Blossom of Meyer Farm 401796, 14804.6 pounds milk; 800.1 pounds butter fat. Breeder and owner, A. H. Meyer, Fargo.

BB Meyer Farm Linda 469285, 13038.8 pounds milk; 681.7 pounds butter fat. Breeder and owner, A. H. Meyer, Fargo.

GG Meyer Farm Rita 551452, 11908.3 pounds milk; 613.7 pounds butter fat. Breeder and owner, A. H. Meyer, Fargo.

OKLAHOMA

DD Fanstay's Bell 487443, 14794.0 pounds milk; 647.7 pounds butter fat. Breeder, J. Edd King, Sodus, Michigan. Owner, E. K. Gaylord, Oklahoma City.

SUMMARY OF 67339 ADVANCED REGISTER RECORDS

(Includes single, double and triple letter records.)

	Records	Lbs. Milk	Lbs. B. F.	Per Cent.
Class A	18463	11355.5	559.0	4.92
Class B	4400	11008.5	547.8	4.98
Class C	5151	10536.5	523.5	4.97
Class D	5668	10197.7	509.5	5.00
Class E	6957	9575.1	482.1	5.03
Class F	8537	9500.9	470.2	4.95
Class G	18163	8982.4	449.4	5.00
	67339	10113.6	502.6	4.97

New Advanced Register Sires

	Daughters	Lbs. Milk	Lbs. B. Fat	T. M.	Class
Bingo of The Glen 203631, A. R. Sire, Caumsett Warrior 175900, A. R. Dam, Bina of the Glen 211112, A. R. Born Sept. 5, 1932. Owner, John M. Schiff, Oyster Bay, N. Y.	Bingo's Agnes 508234, H. I. 7637	7066.3	326.8	730	GHI
	Re-entry	7910.3	316.4	538	EHI
	Bingo's Pansy May 508236, H. I. 7762	7498.8	395.5	730	GHI
	Re-entry	7487.3	361.0	580	EHI
	Bingo's Dutchess 508233, H. I. 7892	6485.9	322.2	626	GHI
	Re-entry	6446.8	330.5	600	EHI
	Northwood's Bingo May 508235, H. I. 7893	8600.0	392.3	730	GHI
	Northwood's Maid of Wena 558027,A. R. 53985	7380.4	341.0	568	FFF
Brightside Jupiter 168813, A. R. Sire, Langwater Starshoot 83961, A. R. Dam, Abbeyleix Isabelle 170789, A. R. Born June 10, 1929. Owner, E. Baker Pyle, Malvern, Pa.	Quincy Jupiter Bessian 471355, A. R. 44799	11726.8	510.3	1095	F
	Quincy Jupiter Mabel 469387, A. R. 45703	12209.7	508.6	1095	B
	Quincy Jupiter Sally 471331, A. R. 46123	11866.3	491.9	1093	BB
	Quincy Jupiter Juanita 471357, A. R. 50010	11552.4	542.0	663	DD
	Brightside Venus 547391, A. R. 54056	7677.4	349.0	610	GGG
Clara's Butterfat 218621, A. R. Sire, Dunwalke Bonny Butterfat 138488, A. R. Dam, Imp. Hilltop Butterfat's Clara 160768, A. R. Born March 28, 1934. Owner, Philip Hewes, Avon, Conn.	Clara's Butterfat Poppy 513478, A. R. 50064	11054.7	552.0	1089	G
	Hilltop Butterfat Maisie 530001, A. R. 52071	10479.1	491.4	1071	GG
	Clara's Butterfat Favorite 478302, A. R. 52589	12016.4	615.0	1070	DD
	Hilltop Butterfat Tulip 528671, A. R. 53717	10092.6	538.6	610	FFF
	Hilltop Butterfat Proxy 548312, A. R. 54037	6143.2	320.6	610	GGG
Clara's Heartsease Butterfat 226497, A. R. Sire, Heartsease's Butterfat 148228, A. R. Dam, Imp. Hilltop Butterfat's Clara 160768, A. R. Born March 16, 1935. Owner, C. W. Baird, Basking Ridge, N. J.	Two Brooks Czarina 532117, A. R. 50670	8957.2	509.7	610	GGG
	Two Brooks Contessa 532120, A. R. 51545	9756.6	510.5	610	GGG
	Two Brooks Cleo 532121, A. R. 52143	8457.3	476.3	610	GGG
	Two Brooks Cheri 557538, A. R. 52372	9038.3	490.3	610	GGG
	Two Brooks Calla 557540, A. R. 54009	8263.6	476.2	644	G
Coronation Fearless 235887, A. R. Sire, Green Meadow Coronation Prince 125281, A. R. Dam, Green Meadow Fides 356031, A. R. Born June 11, 1935. Owner, Virgil W. Jorgensen, Sonoma, Calif.	Sonoma Floration 531011, A. R. 53239	7869.5	361.1	610	GGG
	Sonoma Cynation 620893, A. R. 53240	7933.6	364.1	610	GGG
	Sonoma Quaintation 612211, A. R. 53317	5402.6	284.7	610	GGG
	Sonoma Delation 613611, A. R. 53699	5241.6	290.0	610	GGG
	Sonoma Pavation 628315, A. R. 54085	9345.3	433.1	610	FFF

Ellwood's Royal Prince Rodolfo 229506, A. R. Sire, Escalon Rodolfo 197884. Dam, Roxey's Emmy of New Grove 360370. Born May 11, 1935. Owner, Doty Brothers, Goleta, Calif.	Adella's Scabiosa of Ellwood 546658, A. R. 52163	5706.5	288.9	610	GGG
	Gardenia's Hope of Ellwood 529205, A. R. 52217	6458.8	304.8	610	GGG
	Favorite's Clevia of Ellwood 546659, A. R. 53854	6570.7	364.4	610	GGG
	Trixie's Syringa of Ellwood 546661, A. R. 53855	5864.2	361.9	610	GGG
	Pearl's Nemophila of Ellwood 536840, A. R. 53972	7357.8	352.1	610	GGG
Florham Rampart 221832, A. R. Sire, Florham Bulwark 205352, A. R. Dam, Florham Fantasia 189715, A. R. Born August 31, 1934. Owner, William F. Fretz, Pipersville, Pa.	Fritzlyn Marionette 513489, A. R. 49978	9876.4	455.3	1095	GG
	Fritzlyn Ramola 485351, A. R. 50054	8384.1	475.9	1087	G
	Fritzlyn Rosary 505174, A. R. 50317	8903.3	425.6	1094	GG
	Fritzlyn Janice 517227, A. R. 51530	8641.5	357.0	1094	GG
	Fritzlyn Dora 532269, A. R. 53889	13148.7	576.6	1095	G
Florrie's Prince of Kansas 129647, A. R. Sire, Beth's Buster Brown 96154. Dam, Proud Florrie of Echo Glade 153211. Born Sept. 1, 1926. Owner, Kansas State College, Manhattan, Kans.	Butterfly of Miltvere 332415, H. I. 5788	8761.9	428.9	714	AHI
	Re-entry A. R. 46982	9737.1	479.0	1047	AA
	Florrie's Anemone 502872, H. I. 7552	8072.7	399.7	915	GHI
	Re-entry	7182.4	410.6	912	EE
	Florrie's Lavender 502871, H. I. 8030	9034.8	426.6	918	FHI
	Florrie's Candytuft 537761, H. I. 9066	9824.3	394.0	1009	GHI
	Florrie's Aster 537758, H. I. 9365	8632.9	349.9	915	GHI
	Florrie's Dewdrop 537762, H. I. 9366	9181.4	440.3	1095	GHI
	Florrie's Catnip 537760, A. R. 54062	10133.3	481.1	1095	G
General of The Glen 217004, A. R. Sire, Caumsett Warrior 175900, A. R. Dam, Grace of the Glen 320110, H. I., A. R. Born April 14, 1934. Owner, Walter Gurnee Dyer, Newport, R. I.	Nanette of The Glen 475974, A. R. 46691	10597.8	508.4	1095	GG
	Farmlands Meditate 581375, A. R. 49853	13266.6	605.5	1095	G
	Farmlands Rose of Gold 565604, A. R. 51911	9395.5	420.4	1095	G
	Farmlands Maid 607542, A. R. 52681	12005.8	636.0	1095	GG
	Farmlands Confidence 603786, A. R. 54035	11581.7	547.0	1095	GG
Green Lane Warrior 197797, A. R. Sire, Langwater Jubilee 143875, A. R. Dam, Royal's Lilly of Green Lane 169188, A. R. Born Dec. 15, 1931. Owner, Hamilton F. Kean, Elizabeth, N. J.	Green Lane Farewell 449976, A. R. 50348	8287.4	487.1	1095	D
	Warrior's Easter Lilly 460838, A. R. 51764	9363.1	496.7	1095	EE
	Green Lane Gypsy Maid 434202, A. R. 51998	10346.8	497.0	1095	CC
	Green Lane Fairy Maid 434204, A. R. 54098	9243.2	467.6	1095	C
	Green Lane Winnie Mae 434205, A. R. 54099	7962.4	383.7	1084	C
Honey's Cherub of Iowanola 213229, A. R. Sire, Marie's Cherub of Iowanola 132452, A. R. Dam, Honey of Chesney Farms 87466, A. R. Born June 14, 1932. Owner, J. J. Weiland, Earling, Iowa.	Marydale Cherub's Fanny 509636, A. R. 50828	8502.9	382.4	1095	FF
	Marydale Cherub's Rosalind 532223, A. R. 51964	8900.3	380.1	1095	G
	Marydale Cherub's Mira 535587, A. R. 52521	10737.4	452.1	1095	G
	Marydale Cherub's Ilene 535586, A. R. 53323	9671.6	404.1	1095	G
	Marydale Cherub's Flora 541142, A. R. 53893	8666.3	334.1	1095	G
Lockshore Royal Choice 230516, A. R. Sire, Lockshore May Apollo 182940, A. R. Dam, St. Croix Emmaline 243126, A. R. Born June 16, 1935. Owner, R. F. Locke, Cressey, Mich.	Lockshore Royal Milkmaid 534287, A. R. 51041	9342.1	474.7	730	G
	Lockshore Margery 539708, A. R. 51673	10786.7	512.1	610	GGG
	Lockshore Damsel 534289, A. R. 53009	8385.6	475.7	730	G
	Lockshore Chatter 539705, A. R. 53182	8624.2	393.5	730	G
	Lockshore Fawn Maiden 539707, A. R. 54082	8546.2	428.6	610	GGG
Majesty of Rolling Hills 219406, A. R. Sire, Imp. Majesty of the Isle 103774, A. R. Dam, Oaks Farm Christabel 240920, A. R. Born Oct. 7, 1934. Owner, James Mott Hallowell, Pepperell, Mass.	Gusta's Rose of Rolling Hills 505668, A. R. 47018	5454.3	276.3	610	GGG
	Princess of Rolling Hills 500123, A. R. 49323	7688.6	352.2	610	FFF
	Cloverluck Dorothy 518422, A. R. 51459	7699.8	325.3	610	GGG
	Cloverluck Louise 518421, A. R. 51737	6744.3	371.1	730	G
	Cloverluck Tante Anna 623331, A. R. 54043	5219.7	286.3	610	GGG
Marigold's Cherub of Iowanola 213228, A. R. Sire, Caumsett Captain 166755. Dam, May's Figtree of Iowanola 239192, A. R. Born March 23, 1932. Owner, Aitchison Brothers, Monticello, Iowa.	Kochia of Iowanola 500047, A. R. 49969	11247.8	556.0	1095	FF
	Kamosa of Iowanola 508633, A. R. 49970	8590.4	442.0	1095	GG
	Lilac of Iowanola 530262, A. R. 52727	8955.5	461.0	1095	G
	Katrina Lass of Iowanola 520622, A. R. 52728	9110.9	466.2	1095	F
	Lotus Flower of Iowanola 542632, A. R. 54104	8321.4	389.9	1093	GG
Pyrex 220600, A. R. Sire, Bournedale Rex 159247, A. R. Dam, Eudora of White Farms 304827. Born Dec. 10, 1934. Owner, J. R. MacElroy, Jonesville, N. Y.	Patricia of Birch Brae 498021, A. R. 48213	10450.0	539.5	1095	GG
	Purina of Birch Brae 498022, A. R. 50715	7432.2	337.8	610	GGG
	Piccolo of Birch Brae 508534, A. R. 51326	10190.1	585.0	1095	G
	Birch Brae Punstress 528141, A. R. 53447	7625.5	353.1	1095	GG
	Pirquet of Birch Brae 528138, A. R. 53966	8648.4	420.0	1095	FF
Wethersfield Marmion 206383, A. R. Sire, Aiyukpa Coronet's Marmion 141902, A. R. Dam, Aiyukpa K. Madonna 241227, A. R. Born Nov. 7, 1931. Owner, Dudley P. Rogers, Danvers, Mass.	Wethersfield Rose 464570, A. R. 42335	9848.6	477.8	1095	E
	Wethersfield Rita 540151, A. R. 47648	10829.8	550.5	960	G
	Wethersfield Rosemary 531841, A. R. 50694	9225.1	541.8	1047	D
	Wethersfield Rebecca 566092, A. R. 52483	9208.1	487.9	1094	EE
	Wethersfield Radiant 603393, H. I. 9376	7507.6	402.3	854	EHI
Worthy of Hill Girt 205362, A. R. Sire, Langwater Pilot 176205, A. R. Dam, Merry Golden Belle of Hill Girt 238742, A. R. Born Feb. 27, 1932. Owner, H. G. Haskell, Chadds Ford, Pa., M. M. Hollingsworth and George L. Wilkinson and Son, Landenberg, Pa.	Wasteland Corinne 476341, A. R. 45905	9489.6	513.6	1091	G
	Wasteland Gem 476346, A. R. 51088	7083.2	346.0	791	EE
	Wasteland Mildred 428559, A. R. 52582	7096.5	390.8	610	AAA
	Wasteland Diola 457554, A. R. 52651	16151.3	704.4	1095	C
	Wasteland Opal 501411, A. R. 53899	12936.5	581.7	1095	EE

Herd Improvement Records

Approved Records H. I. 9334 to H. I. 9401 with Reentries

(Grade records and records that did not qualify are also listed)

Owner	H. I.	Name and Number	Class	Req. of B. Fat	Days in Milk	Total Number Milkings	Lbs. Milk	% of B. Fat	Lbs. B. Fat
Angstman, Kenneth W., Angstman Farm, Big Lake, Minnesota.	R5895	Angstman Farm Bluebell 448587	BHI	358.5	364	813	8985.8	5.32	477.7
	9334	Angstman Farm Flash 537469	FHI	272.1	365	1038	7950.2	5.34	424.6
	9335	Angstman Farm Lassie 541834	GHI	267.0	365	840	6288.7	4.53	285.0
	9336	Moose Valley Iris 341204	AHI	360.0	365	841	8884.6	4.59	408.1
Bates, Harry C., Warren, Michigan.	9337	Edith May of Clear View 616611	FHI	279.7	274	548	6231.0	5.62	350.3
Baxter, H. A., Cornalfa Farm, Convoy, Ohio.	9338	Cornalfa's S. Pattie 613665	GHI	265.5	337	668	7105.8	4.68	332.6
Berea College, Berea, Kentucky.	R8005	Berea Carthage Lass 417035	AHI	360.0	365	730	11627.5	5.23	608.1
	R8175	Meteor's Carthage Lady 2d 568198	FHI	286.4	282	564	8429.4	4.80	404.2
	R8176	Meteor's Charity 417037	AHI	360.0	365	730	12027.5	4.21	506.5
Berkey, Daniel, Lone Beech Farm, Mishawaka, Indiana.	R6355	Joan of Lone Beech Farm 430795	AHI	360.0	365	730	11175.9	4.95	552.9
Bertelsen, Herman, Bertelsen Ranch, Ferndale, California.	9339	Frances of Humboldt 481152	DHI	323.1	307	614	9058.4	5.34	483.4
Bird, Charles S., Endean Farm, East Walpole, Massachusetts.	9340	Endean Marmia 553127	GHI	252.8	224	448	5761.4	5.16	297.2
	R7930	Endean Pamela 513862	EHI	289.6	365	730	9472.8	5.67	536.7
	9341	Endean Vallee 525674	FHI	273.9	330	660	7010.4	4.87	341.5
Boomer, Harvey A., Boomerang Farm, Little Falls, Minnesota.		Golden Glow's Pride Belle 464183	AHI	360.0	365	730	6879.6	5.15	354.6
Bricker, Ethel M., Mrs., Eth-Mead Guernsey Farms, Northville, Michigan.	9342	Eth-Mead C. Pandora 564613	GHI	257.8	304	912	10609.3	4.76	504.6
	9343	Eth-Mead F. Ruby 565879	GHI	260.0	365	730	6208.0	5.63	349.7
	R8078	Eth-Mead Nobleman's Princess 500450	EHI	294.5	251	692	7382.3	5.40	398.4
	9344	Franchester Conclusion 562305	GHI	250.5	365	1095	11521.5	4.33	499.0
	9345	Green Vale Coronet's Minnie 552857	FHI	273.2	365	961	10914.2	5.19	566.1
	9346	Meadow-Gold Laurel 382377	AHI	360.0	355	710	10198.5	4.98	508.1
Burton, George G., Honey Hill Farm, Cedar Rapids, Iowa.		Cherry of Honey Hill 416146	AHI	360.0	230	460	5009.2	4.43	221.8
Cobb, Leon F., Thread River Ranch, Goodrich, Michigan.	9347	Thread River Pattern's Anna 536173	GHI	258.7	365	730	9277.2	5.03	466.4
Cunningham, Alan, Mrs., Millborn Farm, Millis, Massachusetts.	R6482	Forges Fairy Gay 366413	AHI	360.0	334	661	9874.3	4.88	481.7
Dobbin, J. D., La Grande, Oregon.	9348	Madam Queen of Dobbin Farm 441154	AHI	360.0	300	600	9141.4	4.85	443.8
	R8010	Maid of Grand Ronde 296111	AHI	360.0	319	638	8714.9	4.89	426.3
Donaldson, John W., Nevis Farm, Millbrook, New York.		Dorothy of Firemen's Home 517088	AHI	360.0	315	630	6849.0	4.73	324.3
Dunbar, Frank A., Dunlea Farm, Lenox, Massachusetts.	R4423	Queen of Dunlea 405095	AHI	360.0	365	730	11524.3	5.09	586.6
Eckard, W. C., Sunnyslope Farm, Paw Paw, Michigan.	9349	Daisy of Eckard's Sunnyslope 620749	GHI	259.4	354	708	6729.9	4.65	313.1
Elam, C. N., Graceland Farm, Clayville, Virginia.	R7847	Clover Hill Patsy's Alpha 537943	BHI	342.5	365	1095	11186.2	5.24	586.2
	9350	Dimple Daisy of Midview 533902	FHI	270.7	365	1095	9358.8	4.27	400.0
	9351	Graceland Daisy Shirley 540076	GHI	265.4	365	1095	9836.0	4.86	478.5
Fish, Louis W., Jr., Salt Point, New York.	9352	Ivy's Golden Dollie 435494	AHI	360.0	333	666	10706.4	5.28	565.5
Gallagher, William Henry, Glackmore Farm, Rochester, Michigan.		Glackmore Glencora 547993	GHI	251.8	229	458	4648.2	5.38	250.1
Gile, Albion L., Chicona Farm, Chinook, Washington.		Western Glow Butternut 412453	AHI	360.0	315	630	3922.1	4.75	186.4
Gilkey, Harold P., Richland, Michigan.	9353	Bird of Geloster Farm 542294	BHI	357.3	365	730	8019.0	5.40	433.0
	R7798	Nancy of Geloster Farm 573536	EHI	299.3	318	636	6663.5	5.61	374.0
	9354	Patty of Geloster Farm 616569	FHI	276.9	299	598	8150.3	4.25	346.0
Greenwood, W. G. Greenwood Farm, Newport, Ohio.	R6272	Greenwood Cary 452044	CHI	338.0	365	728	7046.2	5.05	356.0
	R6910	Greenwood Janetta 486935	DHI	321.3	288	576	7789.1	5.02	391.3
		Greenwood Lenore 563655	GHI	251.3	194	388	4621.3	5.15	237.9
Hall, F. A., Hall Acre Farm, Garrett, Indiana.	9355	Elm Row Reta 429488	AHI	360.0	305	610	10481.4	4.94	517.3
	9356	Select's Ladybug of Hall Acres 561624	GHI	259.1	286	572	6231.8	5.38	335.3
	9357	Walley of Hall Acres 574388	EHI	290.3	299	598	7627.2	5.48	418.3
Hanna, H. M., Mrs., Stump Hollow Farms, Mentor, Ohio.	R8027	Cherub's Maybelle of S. H. F. 576763	EHI	288.0	316	924	8928.6	4.51	402.7
Hansen, John, Gray Haven Farm, Bellevue, Ohio.	9358	Gray Haven Tranquil 615151	FHI	269.4	309	618	8987.3	4.91	440.9
Hersey, Leroy H., Knightongale Farm, Edgewater, Maryland.	9359	Knightongale Dilly-White 575345	EHI	302.2	325	648	8768.4	5.17	453.5
	9360	Knightongale Foremost Daffodil 614642	GHI	252.3	365	730	8170.7	5.04	411.5
	9361	Knightongale Foremost Nan 614641	FHI	272.4	365	730	7633.7	5.55	423.4
	9362	Pleasant Plains Lilac 425839	AHI	360.0	365	730	7031.9	5.45	383.0
Hudson Brothers, Meadow Lane Farm, Berrien Center, Michigan.	R7613	Blossom's Beauty of Meadow Lane 489021	DHI	309.5	365	730	10688.1	5.17	552.1
	R4501	Effie's Lady of Meadow Lane 402586	AHI	360.0	365	730	8163.8	5.16	421.3
	9363	Lady's Rosebud of Meadow Lane 633001	GHI	257.8	365	730	8391.1	4.83	404.9
Iowa State College, Ames, Iowa.	9364	Ames Rose-Sequel Olive 528486	FHI	286.2	300	882	6033.5	4.87	293.8
Jameson, E. C., The Webotuck Farm, Sharon, Connecticut.	R7869	Webotuck Floy 407062	AHI	360.0	365	730	9619.0	4.69	451.2
	R7954	Webotuck Thelmadel 556581	CHI	340.1	287	563	7944.8	4.88	387.8
	R7955	Webotuck Theola 520068	AHI	360.0	327	651	11223.4	4.60	516.5
Kansas State College, Manhattan, Kansas.	9365	Florrie's Aster 537758	GHI	268.1	305	915	8632.9	4.05	349.9
	9366	Florrie's Dewdrop 537762	GHI	259.2	365	1095	9181.4	4.80	440.3
	R8030	Florrie's Lavender 502871	DHI	306.2	365	1095	10511.7	4.83	507.5
Kirklin, Dale, Walnut Manor Farm, Kalamazoo, Michigan.	9367	Dutchess of George 563717	GHI	250.5	345	678	4771.1	5.44	259.5
		Emir's Kitty of Walnut Manor 581487	EHI	289.8	337	669	5664.7	5.06	286.4
	9368	Miller's Pearl 558939	GHI	257.0	299	593	6398.0	4.42	282.9
	9369	Walnut Manor Lucille 616582	GHI	260.0	365	730	6481.2	5.09	330.0
Knight, Clarence O., Guilford College, North Carolina.	R6328	Knight's Rebecca 438254	AHI	360.0	365	730	10985.6	5.06	556.0
Liebers, Harry D., Estate, "Skyline," Lincoln, Nebraska.		Linwood's Lustre 316160	AHI	360.0	206	513	7341.7	4.06	298.0
Liebers, Lawrence, "Skyline," Lincoln, Nebraska.	9370	Skyline Hope 597793	GHI	253.1	365	742	7986.9	5.23	417.8
Liebers, O. H. & Sons, "Skyline," Lincoln, Nebraska.	9371	Olive's Susie 356925	AHI	360.0	365	852	11585.1	4.12	477.7
Litwiller, Ruth Yoder, Wooster, Ohio.	9372	Pay Day's Jean of Cedar Lane 616399	GHI	263.1	365	730	6772.5	5.87	397.3
Lord, Fay & Son, Green Acres Guernsey Farms, Tenino, Washington.	9373	Melody of Delphi Dell 557097	GHI	256.4	334	668	7146.9	4.13	295.2
Low, G. W., Millcreek Farm, Marysville, Ohio.	9374	Millcreek's Lady Helen 462347	CHI	332.2	339	678	9294.0	5.21	483.8
Maryland, University of, College Park, Maryland.	9375	Warrior's Rosette of Rossbourg 335424	AHI	360.0	345	690	8418.9	4.30	362.2
	9376	Wethersfield Radiant 603393	EHI	294.7	364	854	7507.6	5.36	402.3
McConnell, C. M., Five Points Farm, West Salem, Ohio.	9377	Five Points Deloris 527124	FHI	286.5	365	730	6713.1	5.65	379.1
	9378	Five Points Eva Jean 530277	FHI	276.8	365	730	8292.2	5.64	467.5

McCoy, J. W., "Ratcliffe Manor," Easton, Maryland.	9379	Bonnie's May King Dimple Girl 349831	AHI	360.0	279	558	8207.2	4.42	362.7
	R6451	Delhaven Ethel Royal 471412	CHI	341.7	332	664	7515.1	4.94	371.1
		Jessie of Ratcliffe 568427	GHI	253.8	273	546	6253.3	3.91	244.3
Michigan State College, Kellogg Farm, Augusta, Michigan.	R8130	Kellogg Bathsheba's Hilda 576844	DHI	307.6	362	724	6578.6	4.95	325.9
Mudgett, Vernon D., Deershorn Farm, Sterling Junction, Massachusetts.	R6030	Deershorn's Alice 269259	AHI	360.0	365	730	10249.8	4.56	467.6
	9380	Deershorn Silver Lily 626123	FHI	268.8	365	730	9956.6	5.27	524.8
New Hampshire, University of, Durham, New Hampshire.	R4957	U. N. H. Rex's Adoration 425931	AHI	360.0	364	728	9497.8	5.50	522.4
New Mexico College of Agriculture & Mechanic Arts, State College, New Mexico.		N. M. A. C. Ultra Lenora 432911	AHI	360.0	215	430	5081.9	4.81	244.2
Oven, Helen C., Jerry Oven Guernsey Farm, Enid, Oklahoma.	R7756	Crusader's Lady Astor 472055	CHI	333.0	305	610	8015.6	4.69	375.8
	R6637	Eliza Jane of Elgercon 384566	AHI	360.0	293	586	8749.9	4.94	432.5
	R6639	Oven's Constant Divination 460788	CHI	334.9	285	570	7970.9	4.95	394.9
	R4962	Oven's Mary Charm 421696	AHI	360.0	288	576	8477.7	4.53	383.9
	R6504	Oven's Secret Debutante 460787	CHI	336.0	275	550	7212.4	5.22	376.2
Padden, James J., Golden West Guernsey Farm, Vancouver, Washington.	9381	Leda of Thousand Springs 541234	GHI	256.9	328	656	6016.3	4.85	291.8
	9382	Viola May of Golden West 519734	EHI	290.0	332	664	5686.9	6.15	349.9
Randall, Leon P., Le Clarin Farm, Cortland, New York.	9383	Le Clarin Doris 538756	GHI	264.9	337	674	6532.3	4.49	293.2
		Le Clarin Jean 571684	DHI	307.4	286	572	6490.6	4.45	289.0
	R8445	Le Clarin Jemmalina 480270	DHI	316.2	304	608	7734.9	5.16	399.2
		Sunnyside Foremost Camelia 437097	BHI	347.9	332	664	6525.7	4.70	306.7
		Sunnyside Vanessa 441763	DHI	318.4	327	654	6781.0	4.40	298.4
Rowland, William R., Mrs., Overbrook Farm, Warrenton, Virginia.	9384	Jecava Carol 418993	EHI	297.7	284	558	5841.6	5.27	308.1
Sanford & Blackwelder, Twin Brook Farm, Mocksville, North Carolina.	9385	Bessie of Twin Brook 459772	BHI	351.3	331	993	8222.5	4.67	383.6
	9386	Gloria of Twin Brook 406030	AHI	360.0	365	1095	8268.1	5.10	421.3
	9387	Nelly's Mable 361044	AHI	360.0	365	1095	8080.4	5.48	443.2
	9388	Star's Knight's Helen 459775	CHI	339.4	365	1095	10056.1	4.50	452.9
	9389	Star's Knight's May 502351	CHI	325.7	341	982	6834.5	5.35	365.4
Shifman, M. L., Milane Farm, Guernsey, Pennsylvania.	R7986	Dicta Pearlette 384638	AHI	360.0	365	730	9687.3	4.97	481.0
Simms, Albert G., Los Poblanos Ranch, Albuquerque, New Mexico.	9390	Noreona 360874	AHI	360.0	305	730	9854.0	4.06	400.4
Taylor, William M., Glendale Farm Dairy, Albany, New York.	9391	Lenore of Glendale 617165	FHI	274.2	365	730	10350.8	5.13	531.3
Tomlinson, E. T., Poniton Farms, Bridgeton, New Jersey.	R1739	Coventry Country Topsy 347589	AHI	360.0	311	622	8776.2	4.35	381.6
	R8286	Glenburnie Jean 2d 436129	AHI	360.0	365	797	10768.8	4.97	535.6
	R7089	Masher's Gertrude 248439	AHI	360.0	365	730	8745.0	4.52	395.2
	9392	Poniton Betsy 571251	GHI	266.2	365	730	10725.9	4.66	499.5
	R8532	Poniton Hardwick Select 520721	DHI	316.1	340	680	7193.5	5.77	415.1
	R6733	Viscount Secret's Linda 273574	AHI	360.0	365	730	10889.1	4.58	499.2
Toney, Warren & Son, Oak Island Farm, Niles, Michigan.	9393	Oak Island's Angela 557009	GHI	252.5	365	730	10955.0	4.73	517.9
	9394	Oak Island's Daffodil 550945	GHI	252.8	365	730	7981.2	4.86	388.1
	R8066	Oak Island's Rose Marie 521231	EHI	291.2	323	646	8758.0	4.79	419.5
Wallace, Andrew Wood, Kilalla Farm, Germantown, Tennessee.	9395	Gayoso Ina Nanette 546790	GHI	263.8	249	498	6087.6	5.34	325.1
	9396	Marc's Lady Rose 556776	GHI	254.5	315	630	5509.7	5.04	277.8
Wallace, John, Kilalla Farm, Germantown, Tennessee.	R8425	Gayoso Southern Fairy 517568	EHI	303.4	260	520	8079.6	4.55	368.0
	9397	Miss Margaret's Actress Peggy 530455	FHI	270.0	321	642	6970.5	4.86	338.6
Walnut Hall Farm, Donerail, Kentucky.	R8093	Forest Sunshine 585293	EHI	290.2	303	606	8310.3	4.38	364.2
	R7011	King's Saucy Susan 550738	CHI	328.9	365	730	11172.6	5.05	563.9
	R7012	Marie of Walnut Hall 553833	BHI	344.3	266	532	7767.5	5.29	411.2
	R5548	Walnut's Susan 422476	AHI	360.0	260	520	8893.3	4.82	429.0
Welty, Levi E., Lilac Lawn Farm, Mount Cory, Ohio.	9398	Lilac Lawn's Juliet 603905	EHI	301.4	336	663	9911.2	4.55	450.9
Whitney, G. V., Mrs., Whitney Farm, Old Westbury, Long Island, New York.	9399	Fanny Lindy of Maulton 569038	DHI	317.4	365	730	11598.0	5.62	651.9
Wilson, Alfred G., Mrs., Meadow Brook Farms, Rochester, Michigan.	9400	Fairy Welcome of Rolans 399441	AHI	360.0	313	626	9378.5	4.25	399.0
	9401	Meadow Brook Inez 537129	GHI	256.1	336	661	4883.3	5.48	267.5
	R6783	Meadow Brook Opaline 372288	AHI	360.0	292	584	7572.9	5.97	452.2
Yoder, J. S., Wooster, Ohio.	R6186	Rosia's Belle of Cedar Lane 416564	AHI	360.0	360	711	8094.1	6.60	534.1

Reentries R

Approved Advanced Register Records

From May 1, 1941, to May 15, 1941

CLASS A—Five Years and Over

A. R.	Name and Owner	Lbs. Milk	Per Cent Fat	Lbs. Fat	Total No. Milkings	Age Yrs. Mos.	Sire	Dam
R°¶*39628	Florham Crystal 404060 Mr. & Mrs. Ernest Martin, Goshen, Ind.	17717.2	5.46	966.9	1075	6—11	Langwater Country Gentleman 141686 A. R.	Florham Dolly 255231
R°38340	Bournedale Bellona 411126 Riegeldale Farms (The Trion Company), Trion, Ga.	17871.4	5.15	921.2	1095	6—3	His Majesty of Bournedale 194262 A. R.	Imp. Bellona IV. of Clairmont 143222
R°¶35187	Rockingham Lillian 408036 Daniel G. Tenney, Salem, N. H.	18247.3	4.85	885.5	1095	7—11	Holliston's Slogan of Rockingham 114355 A. R.	Florham Lilac 205960
R°35933	Argilla Fairy Lee 365727 J. L. Pratt, Fredericksburg, Va.	15412.8	5.72	881.3	1095	7—9	Dolly's Foremost of High Rock 67827 A. R.	Ann Lee of Argilla Farm 128138
°53999	Girl of Mt. Pleasant View 397014 D. W. Barclay, Burlington, Wash.	16567.9	5.19	860.1	1095	6—7	Cascade Challenge 181376	Dolly of Mt. Pleasant View 234552
°53987	Silver Spring Peach Blossom 400894 Sisters of the Precious Blood, Rome City, Ind.	15839.7	5.21	825.5	1092	6—3	Princeling of M. R. Dairy 192330 A. R.	Lulu of Bear Lake 268832
R°¶44362	Rhapsody of Spring Ridge 287912 Archie D. Jenkins, Waukesha, Wis.	16891.2	4.83	815.1	1095	10—9	Salome's Forest of Hawthorn 114985	Rhapsody 59344
R°39232	Gerar Foxy 314938 Louis McL. Merryman, Sparks, Md.	17636.8	4.58	808.0	1095	10—1	Gerar Fox Point 84330 A. R.	Clare of Hillbrook 154406
R°43530	Gem of Kitchener 431887 Rosaline B. Hayden, Billerica, Mass.	14683.7	5.46	801.5	1095	5—0	Argilla Lord Henry 202281 A. R.	Alpha's Judy of Kitchener 372163
°¶53974	Blossom of Meyer Farm 401796 A. H. Meyer, Fargo. N. Dak.	14804.6	5.40	800.1	1095	6—4	Danny's Lauren of Fern-Dell 139893	Ada of Hegne 200058
54003	Jobetty's Yuletide Lassie 410948 Otis R. Dodson, Colonial Park, Pa.	12372.1	5.94	734.4	1095	6—0	Ward Acres Hyalo 152811 A. R.	Jobetty's Joan 351936
R¶36999	Pine Creek Farm Opechee 372754 Des Moines Drug Company, Clive, Iowa.	14892.9	4.86	723.8	1460	7—8	Foremost's Generous Yeoman 145705 A. R.	Vernette's Itchen Daisy of Pine Creek 206636
R¶48550	Foxdean's Charm 408701 Otto Civil, Midlothian, Va.	14414.8	5.02	723.5	1095	5—10	Valor's Truce 193735 A. R.	Winston Farms Charm 295403
53956	Sherburne Prairie Cherry 533885 A. C. Levis, Dundee, Ill.	12542.4	5.72	717.4	1095	5—0	Douglas of Maple Lawn 203442	Sherburne Prairie Chula 356764

R46533	Peggy of Wood Homestead 336046 Everett A. True, Salisbury, Mass.	13424.3	5.28	708.2	1090	8—4	Bonnie Brae Forest 173706	Marie of Wood Homestead 248642
R49034	Wild Farms' Prince's Betty 466206 James E. Kelley, Minneapolis, Minn.	13502.8	5.16	696.2	1095	5—4	Bethany Prince 191813	Wild Farms' Ultra Beatrice 344121
53896	Sunshine Val's Star 444941 Robert Anderson, Fort Collins, Colo.	14054.0	4.92	691.9	730	5—0	Charm's Valor 183830 A. R.	Warren's Sunshine Star 347450
53916	Forest Hill Margaret Hannibal 391637 J. S. Hill, Wake Forest, N. C.	16036.7	4.31	691.6	1095	6—6	Clearview Hannibal 134304 A. R.	Hopeworth Tiny Lady 374749
R40098	Bournedale Dassel 346233 Riegeldale Farms (The Trion Company), Trion, Ga.	14049.6	4.80	674.1	1095	8—10	Maxim of Bournedale 146164 A. R.	Maxim's May Queen of Dassel 136484
R37339	Lahlia of Croas Daile 408435 J. S. Hill, Durham, N. C.	12673.7	5.27	668.4	1095	6—7	Quail Roost Foremost Secret 174850 A. R.	Pride's Nellie of Plank Road 136547
R¶40660	Tianna's Holly 449795 J. E. Andrus, Jr., Walker, Minn.	12665.1	5.22	661.5	1095	6—7	La Noce's Maxim 96278 A. R.	Tianna's Fern 331571
¶54034	Marymede's Golden Galetea 311568 Caughman Brothers, Lexington, S. C.	12123.4	5.29	640.9	1095	10—1	Coker Golden Cavalier 124745 A. R.	Lord Mar's Hayes Galatea 159191
R†33876	Quanqual Buttercup 329821 E. G. Woodward, Salisbury, Conn.	15358.4	4.14	636.5	609	9—1	Grassland Polly's Valentine 98473 A. R.	Bosworthfield Eugenia 129799
R¶45948	Dixie Queen of Milton Lodge 401502 Nicholas G. Roosevelt, Moncks Corner, S. C.	16126.5	3.94	636.1	1095	5—11	Sultan of Garden Creek 115223 A. R.	Minnie's Foremost Girl 252665
53975	Maxim's Pride of Meyer Farm 307931 A. H. Meyer, Fargo, N. Dak.	14040.5	4.50	632.1	1095	9—9	Maxim's Monarch of Meyer Farm 155225	Daisy's Golden Star 279995
54064	May King's Gippy Judy 405158 Nicholas G. Roosevelt, Moncks Corner, S. C.	11106.4	5.67	629.3	1095	6—4	Foremost's May King 90308 A. R.	Josie of Cedar Crest Farm 272422
R¶38950	Master's Ruby of Baker View 453622 D. S. & Marie Pruitt, Eugene, Oregon.	11644.3	5.40	629.3	735	5—10	Master of Thousand Springs 147539 A. R.	Diamond of Baker View 253942
R¶40994	Wethersfield Buttercup 477368 Dudley P. Rogers, Danvers, Mass.	13783.5	4.56	628.8	1095	6—2	Wolfpen Banner 169847 A. R.	Athlete's Buttercup 283758
53901	Broadwater Eugenie 383289 Est. Frank B. Foster, Phoenixville, Pa.	14690.5	4.18	614.2	1094	7—1	Langwater Hector 166127 A. R.	Broadwater Clover 293495
R41589	Caswell's Sadie 510384 Amos C. Miller & Harry C. Kuns, Castalia, Ohio.	13611.2	4.51	613.3	730	5—7	Anne's Duke of Olentangy 202248 A. R.	Caswell's Molly 403937
R35538	Cyrene of Gwynllan Farm 334618 A. D. Thayer, Gwynedd Valley, Pa.	13304.6	4.61	613.0	1066	8—7	Coventry Belladonna's Sequel 156571	Imp. La Belle Cyrene 305202
R†41469	Chestnut Ridge Sunny Jean 517297 Est. William Erf, Bellevue, Ohio.	12159.5	5.01	609.7	610	5—2	Franchester Sailor 201319 A. R.	Chestnut Ridge Betty Jean 397216
R¶44890	Rex's Buttergirl of Blue Barns 450367 Douglas R. MacElroy, Jonesville, N. Y.	13292.8	4.58	608.7	1095	6—3	Imp. Aiyukpa Princess' Rex 110834	Arrow Farm Buttercup 321702
53943	Foxdean's Play Girl 386214 B. Briel, Sandston, Va.	11340.3	5.34	605.9	1095	6—8	Handsome Golden Charlie 75362 A. R.	Planet's Glory Girl 129272
R42581	Falcon's Geranium 363396 B. Austin Cheney, Litchfield, Conn.	13471.3	4.45	599.9	1051	7—6	Falcon's William 151519 A. R.	Falcon's Beauty 304556
R53948	Laddie's Angelina 362689 Paul H. Kerr, Columbia, S. C.	13582.5	4.38	594.6	1095	8—0	Zimalcrest Golden Laddie 141532 A. R.	Joe's Golden Queen 251069
¶54033	Golden Glow Joyce 460669 Caughman Brothers, Lexington, S. C.	12356.0	4.75	587.0	1095	5—3	Cavalier's Gallant Cavalier 203233	Coker Virginia Sunshine 349370
53989	Sparkling Buttercup 442072 D. E. Peek, Six Mile, S. C.	11264.1	5.14	578.6	1095	5—11	Radiant's Sparkling General 181226	Daisy's Buttercup of Woodville 360044
53887	Nancy Rosy of Krout's View 469905 George J. Campbell, York, Pa.	14986.1	3.84	575.5	1077	5—11	King's Laddie of Walnutvale 176579	Rebecca Rosy of St. Briocq 277369
R40228	Susana of Prairie Bloom 440552 G. W. Bond & Son, Junction City, Oregon.	13261.0	4.29	569.4	730	5—5	Troutmere Choice 202604 A. R.	Susan of Waldo Hills 349761
R46021	Vernon's Miss Dixie Bell 440991 James Hammond, Horn Lake, Miss.	10243.4	5.56	569.2	1094	5—0	Gayoso Mississippian 203322 A. R.	Royal Holliston's Peggy Ann 325147
R¶39551	Harvester's Gem of High Hill 419065 Est. William R. West, New Bedford, Mass.	10979.3	5.16	567.0	1055	5—10	High Point Harvester 116553 A. R.	Sunny Girl of High Hill 200622
R¶42787	Rancho Planet Marguerite 510854 D O. Brant, Canoga Park, Calif.	10915.9	5.17	564.3	1095	5—6	Rancho Planet 209903	Rancho Golden Marguerite 2d 368720
R39873	Royelen's Glen Glory 389252 Peter G. Gerry, Delhi, N. Y.	12076.1	4.62	557.9	730	6—7	Royelen 145123 A. R.	Glenburnie Glory 232621
¶53897	Superb's Patricia 435990 G. H. Crocker, Cortland, N. Y,	11347.6	4.82	546.7	1095	5—1	Foremost's Superb 130291 A. R.	Patricia Ann of Orchard Brook 255424
53954	Raiford's Little Lady 419510 Florida State Farm, Raiford, Fla.	9233.0	5.92	546.3	1095	6—0	Gay's Pet 187655	Kimberly's Florida Lady 369201
53947	Interlochs Royal's Lady 487334 F. C. Kay, Pueblo, Colo.	11286.2	4.77	538.0	1095	5—2	Interlochs Queen's Royal 206041	Interlochs Letha 375857
¶54089	Sheldegren Editha 377036 Robert M. & Harry F. Koch, Greenfield, Mass.	10673.8	5.02	535.8	1077	6—11	Lynbrook Politician 160846 A. R.	Sheldegren Edna 226638
R44072	Sun Rise Golden Mary 425831 George H. Konishi, Platteville, Colo.	10310.8	5.15	530.9	730	7—3	Interlochs Etna's Prince 128079 A. R.	Frenchman's Lassie of Mountain View 203313
54060	Oak Grove's Golden Maid 366258 Pedigreed Seed Company, Hartsville, S. C.	11593.8	4.58	530.6	1095	7—7	Klondike Gaylax 158321 A. R.	Lily's Betsy 287621
R¶44029	Goodrich Charm 406559 C. J. Harville, Macedonia, Ohio.	11746.8	4.51	529.8	863	6—2	Daisy's Cherub of Goodrich 189258 A. R.	Rosette's Beauty of Goodrich 302460
53898	Vera's Gele Girl 218569 John W. Hollis, Hornell, N. Y.	9893.8	5.35	529.6	1095	13—4	Governor Gele of Summit Dale 49844 A. R.	Vera of Oakhurst 2d 49655
R¶40817	Crow's Dale Dancing Feet 380174 J. S. Hill, Durham, N. C.	11246.6	4.69	528.0	1095	7—11	Quail Roost Masterpiece 169645	Quail Roost Pollyanna 310053
54065	Meadow Vista Golden Harvest 463960 W. B. Crawford, Ben Hill, Ga.	10538.0	4.94	520.5	1095	5—4	Meadow Vista Harvester 212805	Uhlan's Golden Daisy of M. V. 399860
¶54042	Radisson's Laura 418913 Albert A. Creaves, Wauconda, Ill.	10027.6	5.10	511.8	1095	7—5	Radisson's Levity Champion 173911 A. R.	Merry Lass of Radisson 257779
R†44024	Chestnut Ridge Treva's Sunbeam 532416 Est. William Erf, Bellevue, Ohio	10322.3	4.88	503.5	610	5—1	Franchester Sailor 201319 A. R.	Chestnut Ridge Trixie's Treva 353438
†54050	Leisterdale Mary Ann 409258 Roy C. Patrick, Quinton, N. J.	9491.6	5.26	499.2	610	6—3	Greatness 174018	Nellie's Ultra Marigold 244813
54096	Nell's Cream Rose of La Pine 445017 Adohr Milk Farms, Tarzana, Calif.	10374.9	4.79	496.6	730	7—7	Cascade Dundee Hero 180312	Shamrock Nell 199332
†53914	Thrifty Hill Grace 436864 Wendell R. K. Mick, Newton Center, Mass.	10127.8	4.85	491.3	610	5—3	Forges Royal Knight 188495 A. R.	Forges Ruby Graceful 343709
53953	Orlina of Garden Creek 400752 N. W. Green, De Land, Fla.	10379.4	4.73	490.6	730	6—7	Millmount's Cavalier 97438 A. R.	Oriole of Garden Creek 194670
¶53951	Mercy Rose of Oak View 336112 R. D. Goodman, Concord, N. C.	11216.2	4.35	487.5	1095	10—9	Foremost's Gay Lad 117256 A. R.	Bessie of Cornwell 80802
53900	Quincy Beauty 397410 John L. Dickinson, Charleston, W. Va.	11631.6	4.17	485.6	1095	8—10	Chestnutwold Royal 151070 A. R.	Genevieve's Golden Beauty 200152

R†44352	Amity's Anna Bell 332700 Hart & Gammeltoft, Roy, Wash.	9905.8	4.86	481.7	610	9—2	Dixie of Fir Ridge 149766	Amity of Rainier View 231980
R44290	Cordelia of Douglas Manor 429025 James Hammond, Horn Lake, Miss.	10251.2	4.63	474.5	1095	5—8	Gayoso Southern King 179413 A. R.	Gayoso Actress Cordelia 303666
R†47906	Kenmoor Yeksa Joan 467812 Wayne A. Munn, Janesville, Wis.	10042.0	4.70	472.2	610	5—4	Helendale Ultimus Jasper 204927	Kenmoor Foremost Levity 362567
53946	Ick-Mick 488126 W. J. Arbuckle, Flat Rock, Ind.	9459.3	4.93	466.5	730	10—7	Sara's Teddy 128891	La Verne's Violet 364932
54004	Lady Archer of Walnut Grove 400737 R. H. Ferguson, Kirkwood, Pa.	8700.6	5.25	456.9	1010	6—1	Florham Huntsman 171954 A. R.	Helena of Walnut Grove 2d 301558
R†41003	Giftie of Cold Spring Harbor 394650 Elisabeth Thew Smith, East Northport, N. Y.	8725.2	5.16	450.0	610	6—7	Caumsett Jupiter 180103 A. R.	Dauntless' Gift 352905
54092	Bonnie Bess' Dolly 378912 George H. Nieman, Marysville, Kans.	8805.1	5.01	441.1	730	7—3	Gypsy's Maid's King 151800	Sunshine's Bonnie Bess 323666
R†45068	Marymoor Edfu 489426 Boyd Farm Company, Yuba City, Calif.	9955.1	4.39	436.7	610	5—5	Aviator of Grangeville 153135	Patricia of Grangeville 302025
R45472	Cherub's Royal Hope of Coverdale 241417 O. L. Roberts, Kirkwood, Pa.	10512.6	4.11	432.4	768	12—2	Cosquay's Royal Cherub 118405 A. R.	Rose King's Darling 148286
R†43616	Daylo Bright 362573 E. Baker Pyle, Malvern, Pa.	8677.7	4.95	429.7	595	7—11	Daylo Bright Boy 182600	Star's Daylo Madge 278205
53997	Emerita of Gwenlyn 280528 Frank McVaugh, Hockessin, Del.	8058.3	5.21	420.2	730	11—3	Royal's Majesty of Gwenlyn 135867	May King's Emerita 109688
R†44419	Daisy of Maxvale 220093 William J. McMonigle, Yelm, Wash.	7790.1	5.27	410.2	609	13—7	Valley Gem Billy 73395	Marguerite of Hebron Farm 139491
R†43307	Leah of Maple Lawn Farms 408019 C. W. Baird, Basking Ridge, N. J.	8064.2	4.70	378.7	610	5—11	Oaks Farm Bandmaster 200370 A. R.	Lisa S. of Maple Lawn Farm 351527
R†39083	Colleen of Golden West 413844 G. O. Swales, Johnson, Wash.	7226.4	5.02	362.6	610	5—10	Chicona Nestor 183851 A. R.	Butter Ball of Golden West 327759

CLASS B—Four and One-Half to Five Years

R°48855	Thatch Meadow Aster 531181 George W. Bacon, Saint James, N. Y.	17904.8	4.51	807.8	1095	4—8	Valor's Master of Hon Terra 205728 A. R.	Fellowship's Royal Artemis 335836
R°¶42737	Greystone Music 453495 L. S. Riford & T. M. Staples, Auburn, N. Y.	17828.1	4.51	804.9	1095	4—9	Highland Magellan 106719 A. R.	Greystone Prudence 353771
¶54095	Chrisdale Sequel Milkmaid 473589 Elizabeth B. Loring & Horatio H. Brewster, South Dartmouth, Mass.	13997.5	5.32	745.3	1086	4—7	Greyholme's Choice Slogan 204262	Greyholme's Dairymaid 160857
R48788	Fiddlers Green Pocohontas 521157 H. E. Hutcheson, Gloucester, Va.	13920.1	5.14	715.6	1091	4—7	Mobjack Powhatan 212372	Daisy Pearl of Fiddlers Green 277486
¶53976	Meyer Farm Linda 469285 A. H. Meyer, Fargo, N. Dak.	13038.8	5.23	681.7	1095	4—9	Tianna's Felix 198455	La Noce Toots of M. F. 438387
R¶48285	Wandamere Dorcas 498575 D. S. & Marie Pruitt, Eugene, Oregon.	13194.9	5.05	666.7	737	4—7	Boynton's Duke of Damascus 197565	Corfu's Dorcas of Few Acres 259011
R¶47370	Golden Arrow Beauty 457426 W. F. Schacht, Huntington, Ind.	13117.0	4.95	649.9	1091	4—8	Paul of Cathedral Farms 143802 A. R.	Ileta of Golden Arrow Farm 327401
R49964	Jonacre Ruth 571975 A. C. Levis, Dundee, Ill.	12731.4	5.02	639.2	1083	4—8	Valleywood Remus 209783	Ruth's Hope of Appleton 380742
¶54100	Iris of Cutter Farm 495692 Rosaline B. Hayden, Billerica, Mass.	13606.5	4.55	619.7	1092	4—9	Cree of Pakeen 155089	Daphne of Cutter Farm 490505
R¶42898	Royelen's Proda 435382 Henry W. Leeds, Westville, N. J.	12528.6	4.72	591.8	1092	4—11	Royelen 145123 A. R.	Queen Procris 265561
¶54031	Rancho Nicasio Foremost Lilly 540496 R. F. Weber, Marshall, Calif.	11785.1	4.86	572.6	1095	4—8	Superb's Foremost 198525	Iris of Rancho Nicasio 369720
R†42375	Prairie Bloom Butter Cup 438098 G. W. Bond & Son, Junction City, Oregon.	11479.0	4.89	561.8	610	4—11	Sweet Brier's Laddie 122321 A. R.	Wilma of Delphi Dell 383580
R¶44361	Rhapsody Faith of Spring Ridge 468348 Archie D. Jenkins, Waukesha, Wis.	11107.3	5.02	557.3	1095	4—10	Kingdeb of Koshkonong Place 206156	Rhapsody of Spring Ridge 287912
R46178	Dixie Dimple of Goodrich 431431 C. J. Harville, Macedonia, Ohio.	9875.2	5.49	541.9	864	4—8	Villa-Way Peerless 217916 A. R.	Cherub's Dimple of Goodrich 353711
R¶50748	Mobjack Rose Dimple 2d 526375 A. L. Brown, Concord, N. C.	11433.0	4.72	539.9	1095	4—9	Klondike Glamour 199862 A. R.	Mobjack Rose Dimple 436340
†54048	Homestead Dimple 461615 Allan Browning Lane, Centerville, Md.	11167.3	4.18	467.3	610	4—6	Gerar Proud Royal 93522 A. R.	Cosquay Marion 196749
†53910	LaFayette's Lady June 458658 Mrs. O. J. Helms, Randolph, N. Y.	10228.3	4.55	465.3	610	4—8	Tarbell Farms LaFayette 164209	Minnie's Delia 288850
53932	Beulah of Pharos 443291 Est. A. T. Pattison, Simsbury, Conn.	8547.9	5.34	456.5	730	4—10	Pharos Farm Reliance 206460	Lucie's Eleanor of Pharos 362245
R†44407	Patty of Jacinto 525787 Boyd Farm Company, Yuba City, Calif.	8369.0	5.37	449.5	610	4—7	King Niack of the Sierras 152722 A. R.	Nina of Jacinto 498275
¶53891	Helenia of Walnut Grove 436326 R. H. Ferguson, Kirkwood, Pa.	8526.0	5.05	430.7	1023	4—9	Florham Huntsman 171954 A. R.	Helena of Walnut Grove 2d 301558
¶54027	Royal's Lona 441332 John E. Stafford, Laurel Springs, N. J.	7886.9	5.24	413.5	730	4—8	Helen's Royal of Hill Girt 206809 A. R.	Hardwick's Lona 380897

CLASS C—Four to Four and One-Half Years

R¶45508	Hollyday Melissa 456052 Frasier McCann, Bridgewater, Conn.	16009.7	4.53	725.5	1095	4—4	Antietam Butterfat Krysta 216239	Rockingham Ultra May Rose 403078
¶54036	Forges Lady Sequel 472020 Est. S. L. Whipple, Plymouth, Mass.	12656.5	5.54	701.3	1091	4—1	Imp. Bickleigh Sequel 122548 A. R.	Forges Leading Lady 336994
R50373	Supreme's Betsy 463067 Henry W. Leeds, Westville, N. J.	13165.0	5.11	672.8	1095	4—2	Mayflower's Supreme 206527 A. R.	Hardwick's Busy Betsy 349052
R50050	Carolina Show Girl 501745 North Carolina State College of Agriculture, Raleigh, N. C.	13278.4	4.84	642.4	1093	4—3	Klondike Galahad 187215 A. R.	Wern's Show Girl 327385
¶54016	Governor's Kathleen 477270 Francis V. Crane, Millis, Mass.	11280.7	5.25	592.4	1095	4—3	Mermaid's Governor 207415 A. R.	Diamond's Kate 290314
53942	Fairwold's Pat 624638 B. L. Stevenson, College Place, Columbia, S. C.	14056.8	4.06	570.9	1095	4—5	Imp. Beda's Golden Sequel 178686 A. R.	Appin's Margie 130274
¶54088	Welcome-In Snowflower 469347 H. F. Krimendahl, Celina, Ohio	9536.5	5.62	536.3	940	4—1	Langwater Count 204888 A. R.	Snowbird of Rosswood 279377
R†48805	Trojan's Loretta 537370 Boyd Farm Company, Yuba City, Calif.	8938.1	5.31	474.4	610	4—1	Jane Garden Trojan 201047 A. R.	Golden Lotta 341428
54098	Green Lane Fairy Maid 434204 Hamilton F. Kean, Elizabeth, N. J.	9243.2	5.06	467.6	1095	4—5	Green Lane Warrior 197797 A. R.	Green Lane Alice 334914
¶53995	Falcon's Nofrete 513384 B. Austin Cheney, Litchfield, Conn.	10231.5	4.53	463.7	1095	4—3	Falcon's Geoffrey 203463	Falcon's Helen 437890
53944	Golden Grange Hazel 544046 Everett R. Beaty, Huntington, Ind.	9473.2	4.89	463.1	730	4—0	Kenfleur's Pilgrim Crescent 115615 A. R.	Golden Grange Dividend 381923
R49482	Aloha's Pride Anatia 478345 George McKerrow & Sons Company, Pewaukee, Wis.	8189.8	4.94	404.9	729	4—0	Sylvana Strongheart 176800	Sylvana Aloha 381966
¶54022	Fanning Fields' Dulcinea 548840 M. Szamatolski, Fletcher, N. C.	8136.9	4.79	390.1	1095	4—1	Fanning Fields' Achilles 213169	Fanning Fields' Belle 440721
54099	Green Lane Winnie Mae 434205 Hamilton F. Kean, Elizabeth, N. J.	7962.4	4.82	383.7	1084	4—4	Green Lane Warrior 197797 A. R.	Green Lane Alice 334914

†53971	Camp Discharge Leader's Fleur 507411 John C. Regis, Sergeantsville, N. J.	7628.1	4.83	368.5	610	4—4	Camp Discharge Leader 197670 A. R.	Valentine's Fleurette 397028

CLASS D—Three and One-Half to Four Years

R°¶49140	Lynbrook Jerry's Linda 575029 T. P. Lindsay, Southboro, Mass.	13076.5	5.51	721.0	1095	3—10	Lynbrook Reliance's Jerry 210335	Lynbrook Ann 380891
R48006	Bournedale Bonnie Lassie 483951 Reigeldale Farms (The Trion Company), Trion, Ga.	13887.8	4.86	674.3	1095	3—7	Bournedale Illustrious 153835 A. R.	Bournedale Annie Laurie 368735
R49168	Fox's Daisy of Waukesha 476759 F. E. Fox, Waukesha, Wis.	11819.1	4.82	569.1	1090	3—9	Boulder Bridge Primate 222556	Midday Maid of Mystic Vale 309232
R¶48390	Klondike Mary 483094 A. L. Brown, Concord, N. C.	11944.8	4.73	565.4	1093	3—6	Klondike Gay Valentine 177240	Klondike Gay Countess 251044
¶53992	Sunnymede Raider Mandy 549220 Missouri Improvement Company, Bismarck, Mo.	9986.7	5.37	536.4	1095	3—7	Elm Farm Raider 146302 A. R.	S. Juvis' Manna 415234
53957	Star Gift's Royal Nancy 570354 A. C. Levis, Dundee, Ill.	9762.7	5.25	512.3	1095	3—11	Fritzlyn Star Gift 207840	Gilroy's Nancy 340505
¶54017	Governor's Patricia 477272 Francis V. Crane, Millis, Mass.	10282.2	4.93	507.2	1095	3—9	Mermaid's Governor 207415 A. R.	Golden Princess Maid 320880
¶54053	Imp. Primrose IV. of Kingswood 516566 J. H. Stewart, Dalton, Ohio.	11639.6	4.30	500.4	1088	3—6	Coutanchez Benefactor R. G. A. S. 5945 P. S.	Imp. Primrose of Kingswood 516545
†54076	Sedgley Phyllis 569845 A. C. Levis, Dundee, Ill.	8723.9	5.66	493.4	610	3—7	Foremost's Holliston 112292 A. R.	Sedgley Ultimas Phyllis 299522
†54025	Rockingham Ultra Brilliant 577366 Allan Browning Lane, Centerville, Md.	10173.4	4.74	481.8	610	3—10	Rockingham Ne Plus Ultra 165452 A. R.	Rockingham Brilliant 228492
R†48693	Winnisquam Eldora 470190 Mark H. Moody, Waterbury, Vt.	9755.2	4.73	461.0	610	3—11	Phillips Knight 208883 A. R.	Winnisquam Elaine 378112
¶54038	Oaklands Julep 505776 Robert H. Gardiner, Gardiner, Maine.	9841.4	4.41	433.8	1095	3—6	Birchfield Animator 222795	Oaklands Juliet 342987
†53986	Royal Crest Audry 493095 Charles Wenger, Clayton, Ohio	9695.2	4.46	432.2	610	3—8	Roam-Over's Rusty 183002	Oakland Red Honey 351758
54101	Zimalcrest Peggy's Sunbeam 495104 S. H. Zimmerman, Columbia, S. C.	7114.9	5.10	362.7	951	3—11	Illustrator's Laddie 178448 A. R.	Zimalcrest Maple Glen Peggy 272916
¶53964	Dinsmore Comely Lady 500149 Dinsmore Dairy Company, Dinsmore, Fla.	6960.3	5.17	360.0	1094	3—9	Klondike Gay Marshall 188403	Appin's Comely Lady 351261
R†46686	Fir Ridge Betty Ann 497014 Hart & Gammeltoft, Roy, Wash.	7880.1	4.43	348.9	610	3—8	Fir Ridge Ultra Destiny 217284	Betty Jane of Tahoma 296733

CLASS E—Three to Three and One-Half Years

R°48786	Beaverbrook Sequel 509646 Henry L. Batterman, Mill Neck, N. Y.	12945.1	5.50	712.0	1095	3—5	Valentine of Woodside 200706 A. R.	Glenwood's Sequel 345766
°¶53913	Riegeldale Major's Marie 505863 Riegeldale Farms (The Trion Company), Trion, Ga.	13064.4	5.31	693.8	1094	3—4	Quail Roost Valor's Major 218134	Jecava Marie 392451
53977	Broadland Milette 505494 Charles P. O'Connor, Trappe, Md.	13824.2	4.72	652.5	1095	3—4	Broadland Butterboy 213790	Broadland Mildred 420511
53945	Henry's Cherry of M. H. 519690 Millay Brothers, Richmond, Maine	10960.8	5.95	651.7	1095	3—1	Lord Henry of Grafton 155065 A. R.	Cleo's Cherry of Millay's Homestead 241689
53882	Minnewashta Diana 525281 L. A. Page, Excelsior, Minn.	12773.4	5.02	640.9	1095	3—5	Boulder Bridge Silver King 178871 A. R.	Minnewashta Daisy 278305
R¶50959	Chancelor's Northfield Elnora 485462 William Koch, Greenfield, Mass.	11277.6	5.44	613.7	1070	3—5	Sheldegren Chancelor 190872 A. R.	Knight's Elnora 354975
54061	Princess Sweet Rocket 486910 C. L. A. Whitney, Loudonville, N. Y.	11331.2	5.37	608.5	1095	3—5	Wyebrook Matchless 216336 A. R.	Rose Geranium of Fernbrook 460436
R48828	Gaylord's Milkmaid of Val. 506540 E. K. Gaylord, Oklahoma City, Okla.	14455.9	4.14	599.0	1095	3—5	Langwter Valmead 219380 A. R.	Ella of King Hill 170997
53994	Broadwater Lady Macbeth 523139 Est. Frank B. Foster, Phoenixville, Pa.	11358.5	5.20	590.8	1095	3—1	Langwater Coventry 199099 A. R.	Broadwater Muriel 288526
¶53907	Dora's Northfield Lass 485461 William Koch, Greenfield, Mass.	9949.8	5.92	589.3	1046	3—2	Sheldegren Chancelor 190872 A. R.	Knight's Dora of Northfield 342396
¶53899	Wasteland Opal 501411 Charles P. O'Connor, Trappe, Md.	12936.5	4.50	581.7	1095	3—4	Worthy of Hill Girt 205362 A. R.	Guardsman's Ola 283276
53922	Douglaston Lady Belmore 512784 James T. Lohnes, Valley Falls, N. Y.	10895.0	5.27	574.4	730	3—3	Imp. Financier of Myrtle Place 166260 A. R.	Imp. Butter Girl of Millerton 191531
¶54020	Argilla Flovelly 509016 Rosaline B. Hayden, Billerica, Mass.	11704.5	4.89	571.8	1095	3—3	Dolly's Foremost of High Rock 67827 A. R.	Clovelly's Cynthia 341586
R¶48379	Brechinwood Queen Marguerita 518901 Charles S. Mills, Jaffrey, N. H.	10356.2	5.40	559.6	954	3—4	Langwater King of the Meads 196128 A. R.	Green Meads Marguerita 349032
¶54090	Afri's Peggy of Pioneer Point 532156 Helena S. Raskob, Centerville, Md.	11678.5	4.74	553.6	730	3—0	Valor's Africander 193733 A. R.	Gay Mag of Pioneer Point 377219
¶53933	Bryncoed's Flossie 557762 Owen J. Roberts, Kimberton, Pa.	11302.6	4.84	547.6	952	3—1	Kenilworth Generous Count 194887	Bryncoed's Blossom Supreme 375151
R48979	Convent's Iris 509209 Mr. & Mrs. Paul Moore, Convent, N. J.	9144.3	5.85	535.2	730	3—1	Foremost Noble Craftsman 221530	Convent Ione 311264
¶53904	Alfalfa Farm Pearl 478519 Alvan T. Fuller, North Hampton, N. H.	8552.9	5.48	468.6	804	3—5	Douglaston Prince Royal 214096 A. R.	Noble's Lovely of Dellwood 354481
54067	Zimalcrest Little Red Girl 505341 S. H. Zimmerman, Columbia, S. C.	9320.4	5.02	468.3	1074	3—4	Quail Roost Maxim's Design 215826 A. R.	Zimalcrest Red Girl 477824
53982	Holly Farm Charlotte 500281 Est. George P. McLean, Simsbury, Conn.	10393.2	4.43	460.6	1095	3—4	Florham Primate 214339	Holly's Harmony 280707
R†49965	Elena of M-R. Dairy Farm 508993 A. C. Levis, Dundee, Ill.	7715.7	5.87	452.7	610	3—4	Rosemount's Apollo 187966 A. R.	Mound View Raggedy Ann 295871
¶53906	Beauty of Holiday Farm 515446 Philip J. Baur, Spring House, Pa.	10684.5	4.20	449.1	1095	3—3	Daylo Maid's Slogan 217777	Daylo Bright's Lady 365069
¶54083	Meadow Spring Della 518959 Amos Bryan, Perkasie, Pa.	8944.0	5.00	446.8	730	3—1	Stars and Stripes of Brookmead 163100 A. R.	Meadow Spring Dolly 2d 327058
¶53963	Butler Island Maxim Frances 492726 Dinsmore Dairy Company, Dinsmore, Fla.	8750.3	4.88	426.7	1094	3—4	Butler Island Majesty Colonel 221485	Butler Island Valor Maxim Alix 408603
†54047	Glynwood's Meadow Lily 621904 George W. Perkins, Cold Spring, N. Y.	7885.8	5.31	418.8	610	3—1	Glynwood's Neptune Rosenda 197360 A. R.	Glynwood's Loosestrife 501321
R44064	Fox's Alice of Waukesha 464137 F. E. Fox, Waukesha, Wis.	7585.1	5.50	417.5	610	3—4	Boulder Bridge Barrister 198843 A. R.	Serene's Girl of Arlymear 217372
53935	Coldspring's Romulus' Gem 518905 George Lesser, White Haven, Pa.	9332.8	4.36	406.8	729	3—0	Langwater Romulus 227598	Independence of Breidablik 199238
53895	Peggy's Gloryanna of Eliada 502935 S. A. Smith & Sons, Anniston, Ala.	6997.6	5.76	403.4	1093	3—5	June Boy of Eliada Farm 156322 A. R.	Princess' Peggy of Eliada 392516

¶54008	Rocky Hill Primrose 511000 James W. C. Pogue, Exeter, Calif.	8664.9	4.62	400.6	899	3—2	King Hi-Fat 224064	Countess Primrose Eunice 467574
R†48883	St. Albans Monogram's Starbright 569032 Irene W. Johnson, Becker, Mo.	10363.4	3.86	400.0	610	3—5	Sunnymede Monogram 180411 A. R.	Starlight of Maple 248200
†54014	Goldmead Butterfat Holly Star 601902 Sherman Spillers, Versailles, Ohio.	7691.0	5.00	384.3	610	3—2	Porter and Spillers' Butterfat 217732	Goldmead Hollywood Star 294597
R†47317	Prairie Bloom Pansy 510214 G. W. Bond & Son, Junction City, Oregon.	7960.7	4.76	378.9	610	3—5	Chicona Houdan 218677 A. R.	Almera of Waldo Hills 416916
†54039	Orpha of Sy Farm 502233 Fred Sy, Kiel, Wis.	7724.8	4.39	339.4	610	3—5	Consoler of Thorn Hill 199464 A. R.	Peachy of Sy Farm 448041
†54029	St. Albans Actor Boy's Thankyou 607383 Irene W. Johnson, Becker, Mo.	7508.9	4.37	327.9	610	3—4	St. Albans Actor's Butterboy 229611 A. R.	St. Albans Brookwood Thankful 503879
R†49769	Shoreland Pleasant Pride 574838 L. B. Stevens, Oconomwoc, Wis.	7639.7	4.28	327.2	610	3—0	Langwater Pleasant Plains 196127 A. R.	Shoreland Clementina 500920
R†49075	Gervina of Jacinto 529076 Boyd Farm Company, Yuba City, Calif.	6754.4	4.65	314.1	586	3—5	Lilly-Maid's Foremost of Fairview Home 149972 A. R.	Pauline of Jacinto 247284
R†51242	Belva of Rose Lane 514846 Charles Baldwin, Pennington, N. J.	5635.6	5.33	300.2	610	3—2	Florham Rose Lane 227201	Belinda of Rose Lane 427868

CLASS F—Two and One-Half to Three Years

53979	Fairlawn Briar 514577 Alderney Dairy Company, Morris Plains, N. J.	11885.2	5.32	632.2	1095	2—10	Douglaston Lord Edred 214092	Glengeran's Sweet Briar 373617
°¶54021	Boulder Bridge Lotus 580931 Boulder Bridge Farm Company, Excelsior, Minn.	12124.6	5.13	621.5	1095	2—6	Hilltop Fashion Butterfat 192481 A. R.	Boulder Bridge Doris 313461
¶53908	Imp. Douglaston May Boy's Doris 533618 Merle L. Youngs, Clayton, N. Y.	11276.1	5.25	591.9	1092	2—6	May Boy of Rose Farm R. G. A. S. 6153 P. S.	Imp. Doris of La Villette 516562
54054	Badoja Inabelle 544069 J. H. Stewart, Dalton, Ohio.	11351.6	5.20	590.5	1084	2—9	Pretor's Invader 210640	Jennie Linn of Long View 343370
53918	Santa Cruz Holliston Lillian 523253 Est. J. A. Brown, Capitola, Calif.	11561.0	4.93	570.2	1095	2—10	Holliston Royal of Rockingham 154687 A. R.	Santa Cruz Prince's Luisa 383681
¶54072	Blakeford Nelia 511943 Blakeford Farms, Incorporated, Queenstown, Md.	10591.7	5.34	565.4	1095	2—11	Langwater Reveller 206846 A. R.	Rafton's May of M. H. 406945
¶54015	Beauhaven's Gift 548694 Francis V. Crane, Millis, Mass.	10884.1	5.02	546.7	1095	2—8	Beauhaven's Actor 226440	Arabella's Christmas Gift 386148
53934	Brookmead's Royal Bloom 541217 Frank Graham Thomson, Devon, Pa.	11598.5	4.66	541.0	1095	2—6	Brookmead's Pharos 217822	Brookmead's Royal Bluebell 2d 410148
¶53983	Horse Shoe Butterfat Daffodil 512538 John F. Talmage, Mendham, N. J.	11837.2	4.41	522.5	819	2—10	Horse Shoe Falls Marshal 217366 A. R.	Horse Shoe La Daffodil 413757
53884	Minnewashta K. Louisa 621328 L. A. Page, Excelsior, Minn.	10322.9	4.94	510.2	1095	2—9	Boulder Bridge Silver King 178871 A. R.	Minnewashta's Louisa 414284
†53905	Beacon Hill Lotus 527410 Arthur Curtiss James, Newport, R. I.	8311.5	6.07	504.9	610	2—9	Meredith Ace of Hearts 216761 A. R.	Beacon Hill Gilia 387432
54010	Wesclair Ruby Rosa 561321 Western Glow Farms, Incorporated, Bow, Wash.	9318.8	5.41	504.2	730	2—8	Foremost Nobleman 219065 A. R.	Darigold Queen 372833
¶53967	Savage Farm Buttermaid 521812 B. Briel, Sandston, Va.	9602.3	5.13	492.5	1095	2—6	Mobjack Bonny Lad 219315	Lakeview Boy's Bessie 418536
¶54079	Holderness' Melba of Eliada 512646 Lucius B. Compton, Asheville, N. C.	10330.6	4.75	490.2	1095	2—8	Topsy's Sequel of Oaks Farm 141087 A. R.	Miss Holderness of Eliada Farm 323250
†54063	Wesclair Lady Clara 600651 Western Glow Farms, Incorporated, Bow, Wash.	10304.5	4.74	488.4	610	2—8	Foremost Nobleman 219065 A. R.	Western Glow Traveler's Lady 412451
¶53892	Interlochs Florine 621087 F. C. Kay, Pueblo, Colo.	10580.6	4.61	488.1	1095	2—6	Rockmore Millionaire 215798 A. R.	Interlochs Florence 487338
†54074	Beaverbrook Madonna 548471 Henry L. Batterman, Mill Neck, N. Y.	10238.7	4.76	487.4	610	2—7	Coventry Improver 221786	Matina 390701
¶53927	Eagle Valley's Queen 614879 J. K. Lilly, Jr., Indianapolis, Ind.	9938.5	4.87	483.8	1095	2—9	Kenfleur's Dicta Quad 222091 A. R.	Adaline's Actor's Gloria 400757
¶53968	Savage Farm Natalie 521813 B. Briel, Sandston, Va.	8952.3	5.13	459.6	1095	2—7	Mobjack Bonny Lad 219315	Foxdean's Natalie 396578
¶54086	Southampton Starbright 520329 J. C. Rawls, Franklin, Va.	9552.3	4.76	454.4	1095	2—11	Southampton Gold Raider 217799 A. R.	Southampton Daisy 387151
†54051	Rosemary of Glenview 528639 Roy C. Patrick, Quinton, N. J.	8644.4	5.20	449.8	610	2—11	Hasdrubal of Wilholme 205202	Marcia of Glenview 499500
¶54023	Resplendent's Hiley Gelle 526528 W. B. Crawford, Ben Hill, Ga.	10745.8	4.06	436.7	1085	2—6	Lady's King of Fern Crest 211038	Resplendent's May Helen 431068
†54085	Sonoma Pavation 628315 Virgil W. Jorgensen, Sonoma, Calif.	9345.3	4.63	433.1	610	2—6	Coronation Fearless 235887 A. R.	Pavilla of Chicona 410033
53993	Bonneville Lolly 512132 J. F. Scott, Yakima, Wash.	7794.8	5.54	431.8	730	2—11	Bethany Butterfat's Knight 225952	Lolly Bell of Middle Fork 300220
¶53966	Pirquet of Birch Brae 528138 J. R. MacElroy, Jonesville, N. Y.	8648.4	4.86	420.0	1095	2—6	Pyrex 220600 A. R.	Coquette of Birch Brae 388723
54069	Symphony of Primrose 523517 Mort Woods, Ardmore, Okla.	9946.4	4.20	417.3	1095	2—10	Kirby's King of Primrose 205232	Nixie of Primrose 432850
†54030	Valentine's Bird 531025 Wayne A. Munn, Janesville, Wis.	9647.2	4.21	405.9	610	2—7	Valentine's Sailor Gem 237025 A. R.	Valentine's Bertie 531023
53973	Blossom's Honor Bright 535522 Henry W. Leeds, Westville, N. J.	8711.8	4.56	397.0	1093	2—6	Blossom's Bright Lad 226105	Royelen's Bloom 435376
†54013	Glynwood's Seaside Gerardia 634494 George W. Perkins, Cold Spring, N. Y.	7279.6	5.31	386.3	610	2—6	Glynwood's Neptune Rosenda 197360 A. R.	Glynwood's Gerardia 323278
¶53941	Fairmont's Imogene of Moorhead 619427 Fairmont Creamery Company, Moorhead, Minn.	7590.1	4.65	353.0	699	2—9	Boulder Bridge Raider 183779	Clover-Crest Charm 318879
†53985	Northwood's Maid of Wena 558027 George D. Pratt, Jr., Bridgewater, Conn.	7380.4	4.62	341.0	568	2—7	Bingo of The Glen 203631 A. R.	Proctor's Wena of Northwood 2d 314525
53990	Starr Farm Vivian 586831 D. G. Arnold, Bucyrus, Ohio.	5209.0	6.49	338.2	730	2—7	Langwater Argyll 160703 A. R.	Alexander's Margie Velma 474134
54000	Gold Branch Glory's Cassie 603274 J. B. Roddey, Columbia, S. C.	7013.8	4.78	335.5	1095	2—6	Rosebud's Glory Boy 172470	Gold Branch A. D. Cassie 535365
†53984	Noble Major's Mary 598685 Samuel H. Bell, Dublin, Va.	6884.1	4.70	323.3	610	2—7	Raider's Noble Major 209692	Hercules' Mary Martha 486559

CLASS G—Under Two and One-Half Years

°¶*53880	Douglaston Countess Anne 538779 Hugh Barclay, Pulaski, N. Y.	15448.2	5.08	784.5	1095	2—4	Douglaston Krysta's Financier 211819 A. R.	Douglaston Princess Anne 369591
°54094	Charlescote Pert 537898 Richard Saltonstall, Sherborn, Mass.	14614.4	4.68	683.9	1095	2—5	Langwater Peter 218757 A. R.	Charlescote Kilkenny 400616
°¶53969	Savage Farm's Nell 532827 B. Briel, Sandston, Va.	12242.1	5.45	667.6	1095	2—3	Mobjack Bonny Lad 219315	Homestead Select's Nell 415479
°¶54044	Fox Dean's Corinna 523177 Otto Civil, Midlothian Va.	12937.2	5.05	653.8	1095	2—4	Winston Farms Gladiator 193478 A. R.	Winston Farms Catrine 242134
°53920	Groton House Plato's Eve 541038 Frederic Winthrop, Hamilton, Mass.	12393.5	5.11	633.4	1095	2—3	Argilla Plato 238654	Savery's Ethna 275523

°¶53962	Fox Dean's Dulcy 535763 Otto Civil, Midlothian, Va.	11961.2	5.25	628.4	1095	2—3	Winston Farms Gladiator 193478 A. R.	Foxdean's Dimple 396576
°¶54078	Greystone Elegance 541554 L. S. Riford & T. M. Staples, Auburn, N. Y.	14673.6	4.24	622.3	1095	2—4	Foremost Pre-eminent 221531 A. R.	Foremost Milicent 492496
°¶54105	Meyer Farm Rita 551452 A. H. Meyer, Fargo, N. Dak.	11908.3	5.15	613.7	1095	2—2	Tianna's Felix 198455	La Noce Fern of Meyer Farm 396497
¶54012	Greystone Royal Nancy 541553 L. S. Riford & T. N. Staples, Auburn, N. Y.	12697.0	4.71	598.5	1095	2—5	Rex's Duke of White Farms 217536	Greystone Gloria 372126
53881	Hilltop Butterfat Doris 548313 C. W. Baird, Basking Ridge, N. J.	11265.6	5.30	596.7	730	2—3	Hilltop Governor Butterfat 219604	Hilltop Butterfat Daffodil 425288
53917	Gaylord's Famous Girl 557294 E. K. Gaylord, Oklahoma City, Okla.	11232.9	5.22	586.9	1095	2—5	Gaylord's Famous 213604	Gaylord's Irene 421275
¶53886	Greystone Royal Princess 610685 L. S. Riford & T. M. Staples, Auburn, N. Y.	11287.5	5.20	586.4	1095	2—2	Rex's Duke of White Farms 217536	Greystone Modjeska 453498
53937	Blakeford Delphine 540197 Bethany-Homestead Farms, Incorporated, Honesdale, Pa.	13217.8	4.42	584.8	1094	2—0	Langwater Ambassador 216197 A. R.	Royelen's Daylofette 349049
¶53959	Silver-Forest Barbara 612732 G. B. Walker, Stoneville, Miss.	12024.5	4.84	582.2	1095	2—3	Bethany Butterfat's Monarch 225953	Silver-Forest Princess 525529
¶54026	Roughwood Heiress 557471 Ernest B. Dane, Center Harbor, N. H.	11733.8	4.96	581.5	1095	2—3	Roughwood Javelin 206195	Roughwood Princess Pat 235324
¶53915	Top's Dorris of Grassy Grove 617796 M. F. Shore, Cycle, N. C.	11379.4	5.11	581.1	1095	2—2	Top-Guard of Hill Girt 228455	Gladness of Grassy Grove 375536
¶54077	Gayhead's Lady Fair 539702 J. M. McDonald & Son, Cortland, N. Y.	12034.5	4.81	578.6	1095	2—5	Lincoln Gay Prince 225340	Gayhead's Felicity 512921
53889	Fritzlyn Dora 532269 William F. Fretz, Pipersville, Pa.	13148.7	4.39	576.6	1095	2—3	Florham Rampart 221832 A. R.	Fritzlyn Supreme Dolly 420580
53919	Santa Cruz Holliston Victoria 535328 Est. J. A. Brown, Capitola, Calif.	11487.5	4.93	566.3	1095	2—5	Holliston Royal of Rockingham 154687 A. R.	Santa Cruz Holliston Voca 383676
53921	Groton House Primula 627364 Frederic Winthrop, Hamilton, Mass.	11140.3	5.07	564.7	1095	2—3	Dreamwold Romeo 240819	Dreamwold Priscilla 462649
¶54071	Blakeford Betty 540190 Blakeford Farms, Incorporated, Queenstown, Md.	10903.4	5.16	563.0	1095	2—0	Langwater Reveller 206846 A. R.	Hardwick's Bessie 308209
53888	C. F.'s Pussy Rilma 538141 Est. E. B. Cassatt, Berwyn, Pa.	11272.0	4.90	551.9	1095	2—2	Rilma's Cathedral Rose's King 177171 A. R.	Pussy Hyacinth 314346
54106	Quincy Ultra Jean Geranium 575870 John L. Dickinson, Charleston, W. Va.	12601.9	4.37	551.3	1095	2—3	Chestnutwold Ultra Beacon 136110 A. R.	Quincy Jean Clara 471350
¶53955	Sedgley A. Nadine 611877 Chicago Guernsey Farm, Incorporated, Hinsdale, Ill.	11974.2	4.58	548.5	1095	2—4	Bournedale La Noce's Ambition 204515 A. R.	Sedgley Nadine 253282
¶54035	Farmlands Confidence 603786 W. Gurnee Dyer, Newport, R. I.	11581.7	4.72	547.0	1095	2—3	General of The Glen 217004 A. R.	Sunnyfields Confidence 400117
¶54073	Blakeford Thalia 540195 Blakeford Farms, Incorporated, Queenstown, Md.	12197.0	4.48	546.8	1095	2—0	Langwater Reveller 206846 A. R.	Haven Hills Bessie 395583
54059	Cesor Noble's Ella 620953 Charles E. Sorensen, Farmington, Mich.	12101.7	4.42	535.1	1095	2—1	Bournedale Noble 212790	Bournedale Cinderella 422563
53998	Foxdean's Top Bee 542124 C. M. A. Stine, Newark, Del.	10347.9	5.16	534.3	990	2—3	Top of Foxden 216847	Hector's Beatrice 420423
53939	Gay Sunshine of Red Cross 618263 Edward Pruett, Winchester, Ky.	11203.4	4.76	533.6	1095	2—1	Lord Sunshine of Red Cross 206983	Gayoso Patrician's Surprise 487944
¶53965	Florette of Birch Brae 533280 J. R. MacElroy, Jonesville, N. Y.	10789.0	4.91	530.0	1095	2—3	Coronation Forester 231556	Babbette of Birch Brae 369709
53960	Spruce Shadows Barbara 542677 James E. Kelley, Minneapolis, Minn.	11166.1	4.73	528.1	1095	2—3	Gluek Farm Gay Waldo 236094	Minnewashta Lucy 445103
¶53996	Douglaston Baroness Russell 529178 Hugh Barclay, Pulaski, N. Y.	9763.8	5.33	520.8	1095	2—3	Douglaston Crown Prince 226719 A. R.	Douglaston Lady Rosalind 437228
53925	Brooklawn s Dot 533106 Alderney Dairy Company, Morris Plains, N. J.	9467.5	5.46	516.9	1095	2—4	Florham King Master 206039 A. R.	Brooklawn's Dorothy 449453
54057	Broadland Bella 544021 William Niedner, Hillsborough, N. H.	9960.1	5.18	516.0	1092	2—4	Broadland Border King 198142 A. R.	Brownlie Ultra Begonia 362599
¶53970	Top's Fay of Grassy Grove 617795 M. F. Shore, Cycle, N. C.	10978.7	4.68	513.9	1095	2—4	Top-Guard of Hill Girt 228455	Patience of Grassy Grove 459287
54005	Walnut Grove Annette 543517 R. H. Ferguson, Kirkwood, Pa.	10599.0	4.84	513.5	1093	2—3	Rose King of Walnut Grove 236677	Anita of Walnut Grove 464738
53885	Greystone Royal Olga 541555 L. S. Riford & T. M. Staples, Auburn, N. Y.	11947.4	4.30	513.4	1095	2—4	Rex's Duke of White Farms 217536	Greystone Melody 453496
¶54087	Starr Farm Cynthia 586835 L. J. Drake, Plano, Ill.	9371.7	5.45	511.1	730	2—3	Langwater Alexander 202052 A. R.	Starr Farm Cleopatra 506654
¶54046	Gippy Princess Precious 602668 Nicholas G. Roosevelt, Moncks Corner, S. C.	10214.1	4.98	509.0	1095	2—4	Quail Roost Maxim's Prince 209991 A. R.	May King's Gippy Penelope 394298
¶54024	Riegeldale Major's Laura 547507 Riegeldale Farms (The Trion Company), Trion, Ga.	10936.8	4.64	507.3	1094	2—3	Quail Roost Valor's Major 218134	Loyalist Maid of Pine Ridge 328486
¶54084	Reigeldale Viking's Leila 547509 Riegeldale Farms (The Trion Company), Trion, Ga.	8356.8	6.05	505.5	1094	2—2	Quail Roost Maxim Viking 215830 A. R.	Riegeldale Fort's Leila 451475
53931	Wethersfield Pearl 610113 Dudley P. Rogers, Danvers, Mass.	11360.7	4.40	500.0	1049	2—2	Wethersfield President 251630	Wolfpen Buttercup 348894
¶54081	Kenfleur's Dicta Polly 555781 H. C. Horneman, Danville, Ill.	9941.7	5.02	499.2	1095	2—2	Dunwalke Dictator 167470 A. R.	Grassland Quadrine 257198
54107	Sunshine Golden Vember 555883 Don Anderson, Fort Collins, Colo.	11217.5	4.44	498.3	730	1—11	Colorado's Golden Lad 226398	Sunshine Vember 440428
¶54103	Lilly's Dairymaid of Woodside 553811 R. D. Goodman, Concord, N. C.	9650.5	5.14	496.1	1095	2—0	Quail Roost Patient Prince 233210	Lilly's Cary of Cold Springs 365605
53952	Appin's Klipsie 538628 A. L. Brown, Concord, N. C.	9461.7	5.13	485.0	1094	2—4	Fern's Raider of Appin 64700 A. R.	Appin's Gold Dust 478220
†53909	Duke's Columbine of Prestdale 625138 Charles J. Pritzl, New Plymouth, Idaho.	9080.2	5.31	482.4	610	2—3	Bethany Butterfat's Duke 219086	Cyrene of Prestdale 538876
54062	Florrie's Catnip 537760 Kansas State College, Manhattan, Kans.	10133.3	4.75	481.1	1095	2—3	Florrie's Prince of Kansas 129647 A. R.	Venture's Carnation 372897
54052	Jethro's May 527496 Donaldson Brown, Port Deposit, Md.	9709.1	4.94	479.2	1094	2—5	Cherub's King Jethro 209141 A. R.	King's May Henrietta 527493
54009	Two Brooks Calla 557540 L. B. Wescott, Clinton, N. J.	8263.6	5.76	476.2	644	2—2	Clara's Heartsease Butterfat 226497 A. R.	Hilltop Butterfat Lilac 430028
¶53988	St. Nick's Lady Mary 545102 Crawford Stroud, Richburg, S. C.	10466.4	4.55	476.0	1095	2—3	Demonstrator's St. Nick 225026	Dollie of Stroudcrest 435401
¶54093	Boulder Bridge Lobelia 557446 Boulder Bridge Farm Company, Excelsior, Minn.	9518.6	4.98	474.2	1095	2—3	Wyebrook Matchless 216336 A. R.	Douglaston Duchess Maria 369596
¶54045	Franchester Saucy 527129 Henry A. Brandtjen, Farmington, Minn.	9100.5	5.08	462.6	1071	2—5	Langwater Shah 97043 A. R.	Franchester Keeness 444139
53930	Sunnymede General's Glorianna 614454 Missouri Improvement Company, Bismarck, Mo.	8515.7	5.42	461.5	1095	2—3	Sunnymede Early General 242558	Sunnymede Knight Gloria 421848
53991	Troutwater Mary Jane of Dr. K. 619103 Joseph B. Kleinhans, Herbster, Wis.	9710.1	4.74	460.7	1095	2—4	Coventry Model 211131	Sepoy's Jane of Dr. Kleinhans 405361
¶53924	Brooklawn's Minnie 536536 Alderney Dairy Company, Morris Plains, N. J.	8780.7	5.17	454.4	1095	2—2	Florham King Master 206039 A. R.	Antoinette's May King's Minnie 388756

54055	Bonnibel Beautiful 547415 B. Royce, Vancouver, Wash.	9267.4	4.85	449.3	730	1—11	Douglaston King's Honour 220022	Dary of Chicona 457870
54068	Treasure of Primrose 553920 Mort Woods, Ardmore, Okla.	11246.8	3.99	449.2	1083	1—11	Kirby's King of Primrose 205232	Kathleen of Primrose 315685
†54019	Anne of Lyme 540734 Est. H. F. Williams, Monroeville, Ohio.	10196.6	4.38	446.7	610	2—2	Anne's Duke of Olentangy 202248 A. R.	Lady of Maple Lane Farm 398247
53949	Leah of Iowanola 542631 Charles R. Mountain, Des Moines, Iowa.	9344.8	4.75	444.1	1095	2—5	Marie's Cherub of Iowanola 132452 A. R.	Hesse of Iowanola 405763
¶53961	Troutwater Maydot of Dr. K. 619104 Joseph B. Kleinhans, Herbster, Wis.	9376.7	4.72	442.4	1095	2—3	Coventry Model 211131	Sepoy's Du Dot of Dr. Kleinhans 409725
53923	Master's Lady of Brooklawn 536537 Alderney Dairy Company, Morris Plains, N. J.	7326.8	5.98	437.9	1095	2—2	Florham King Master 206039 A. R.	Senator's Lady of Brooklawn 295227
54058	Catamount Beulah 533766 William Niedner, Hillsborough, N. H.	8804.4	4.97	437.8	1095	2—3	Dunwalke Rosebud's Butterfat 209245 A. R.	Glenburnie Princess Hula 276787
¶53929	Queen of Vanity 547728 Art. Chapin, Brandon, Wis.	9523.0	4.57	435.3	1095	2—2	Luxerin Orpheus 233908	June of Vanity 547726
¶53926	Gayoso Adelia 602199 J. K. Lilly, Jr., Indianapolis, Ind.	9890.5	4.39	433.7	1095	2—4	Gayoso Actor 194044 A. R.	Gayoso Actor's Cordelia 267012
53981	Hector's Ada Shirley 541707 W. C. King, Bishopville, S. C.	8770.0	4.91	430.6	1095	2—4	Hazelwood's Hector 168107 A. R.	Crouch King's Ada 443374
¶53938	Clear Springs' Carolyn 549524 Edward Pruett, Winchester, Ky.	7634.6	5.63	429.5	1095	2—3	Clear Springs' Advancer 231878	Clear Spring's Vera 452449
†54082	Lockshore Fawn Maiden 539707 R. F. Locke, Cressey, Mich.	8546.2	5.02	428.6	610	2—5	Lockshore Royal Choice 230516 A. R.	Lockshore Merry Maid 459239
53883	Minnewashta Hermione 611711 L. A. Page, Excelsior, Minn.	8213.1	5.22	428.4	1095	2—5	Minnewashta Silver Knight 250114	Minnewashta Henrietta 346611
53950	Lisbeth of Iowanola 542633 Charles R. Mountain, Des Moines, Iowa.	8291.4	5.10	422.9	1095	2—4	Marie's Cherub of Iowanola 132452 A. R.	Idalia of Iowanola 432357
54097	Fountaine Priscilla 531892 Clyde E. Hinshaw, Fountain City, Ind.	7281.6	5.76	419.4	968	2—2	Bethany Pilgrim 220952	Fountaine Coreopsis 454669
54001	Happyholme Lassie 546667 Adohr Milk Farms, Tarzana, Calif.	7346.6	5.69	417.8	880	2—5	Wandamere Gale 218654	Lassie's Betty 379089
¶54040	Owendale's Cream 534694 Victor G. Owen, Mukwonago, Wis.	8179.9	5.10	417.0	730	2—3	Ward Acres Hyboy 209804 A. R.	Owendale's Verna 284363
53890	Glamour's Bayville Folly 545928 C. F. Burroughs, Lynnhaven, Va.	7944.4	5.19	412.4	1022	2—2	Bayville Glamour 219695 A. R.	Bayville Gaylark's Folly 452168
¶53940	Clover-Crest Etta Rose 602945 Fairmont Creamery Company, Moorhead, Minn.	8439.1	4.79	404.3	822	2—2	Clover-Crest Napoleon 218145	Clover-Crest Yeksa Donna 451750
¶53958	Silver-Forest Pagent 603731 Elwood L. Ericson, Kennedy, N. Y.	9034.7	4.41	398.4	837	2—3	Silver-Forest Pay-Off 248820	Silver-Forest Junita 518946
¶54104	Lotus Flower of Iowanola 542632 Charles R. Mountain, Des Moines, Iowa.	8321.4	4.69	389.9	1093	2—3	Marigold's Cherub of Iowanola 213228 A. R.	Hibiscus of Iowanola 447901
†54070	Barnegat Galeta 598609 Harry B. Cox, Grass Valley, Calif.	8855.9	4.39	388.4	610	2—5	Linnie's Gallito of Barnegat 158623	Barnegat Alyssum 407192
¶54028	Chester's Royal Helen 540929 John E. Stafford, Laurel Springs, N. J.	7285.1	5.24	381.8	730	2—1	Hardwick's Chester 219884	Royal's Lona 441332
53936	Fairholm Coeur d'Alene 532544 Mrs. G. M. Harrison, Fredericksburg, Va.	7613.1	4.91	373.7	728	2—4	Florham Acteon 222043	Sugar Foot of Fairholm 320052
¶53911	Liseter Sunny's Mayetta 616949 R. J. Austin, Newtown Square, Pa.	9055.5	4.10	371.0	1095	2—3	Liseter Sunny 216511	Liseter Libelsun's May 530155
†54102	Leader's Alice Pearl 609760 C. Allen Patrick, Quinton, N. J.	8835.4	4.08	360.9	610	2—0	Pride of Quinton Stock Farm 217090	Leader's Pearline 485320
53980	Farragut's Gay Eleanor 549546 E. M. Wardrep, Concord, Tenn.	7973.6	4.52	360.3	1095	2—3	Klondike Gaymaster 201021 A. R.	Oak Terrace Hilda 364825
†54075	Riveredge Levity Ruby 551448 A. C. Levis, Dundee, Ill.	7619.4	4.68	356.3	610	2—3	Argilla Levity Foremost 225789	Riveredge Jewel's Gem 467542
¶54011	Ken Gracetta 540751 Charles J. Wilcox, Shelburne, Vt.	7485.0	4.74	355.1	817	1—7	Mount Hope Warison 228881	Ward's Laughter Biddy 246176
†53972	Pearl's Nemophila of Ellwood 536840 Doty Brothers, Goleta, Calif.	7357.8	4.79	352.1	610	2—4	Ellwood's Royal Prince Rodolfo 229506 A. R.	Slogan's Pearl of Springvista 371802
†53902	Prairie Bloom Beula 547346 G. W. Bond & Son, Junction City, Oregon.	7457.4	4.70	350.6	610	1—11	Chicona Houdan 218677 A. R.	Pride of Prairie Bloom 438099
†54056	Brightside Venus 547391 E. Baker Pyle, Malvern, Pa.	7677.4	4.55	349.0	610	2—0	Brightside Jupiter 168813 A. R.	Brightside Ultra Marion 486078
†54006	Rockwood Starlight 2d 621130 Samuel H. Bell, Dublin, Va.	6521.0	5.26	343.3	610	2—3	Raider's Noble Major 209692	Rockwood Starlight 499161
†54049	Riegeldale Majesty's Fancy 557778 C. Allen Patrick, Quinton, N. J.	6355.5	5.39	342.3	609	2—1	His Majesty of Bournedale 194262 A. R.	Little Star's Fancy 339056
53894	Oaks Farm Nora 538270 Walter S. Kerr, Spring House, Pa.	6861.5	4.99	342.1	1087	2—3	Oaks Farm Dairy Boy 240556	Oaks Farm Larkspur 452551
†54080	Illiana Deacon's Ester 574839 Thomas J. Cossey, Perrysville, Ind.	6509.3	5.18	337.3	610	1—11	Kenfleur's Deacon Dick 233950	Illiana Goldie Locks 437376
53893	Marydale Cherub's Flora 541142 J. H. Bickert, Albia, Iowa	8666.3	3.86	334.1	1095	2—5	Honey's Cherub of Iowanola 213229 A. R.	Marydale Rocky's Flo 330677
¶54032	Southern's Brown Eyes 543292 F. B. Rawlings, Sandersville, Ga.	7614.3	4.38	333.4	1038	2—4	Langwater Southerner 211732 A. R.	Meadow Vista Hazel 347412
¶53928	Glenco K. Choice 555190 C. J. Harville, Macedonia, Ohio.	6224.2	5.18	322.4	857	2—1	Florham Keeper 212896	Cherub's Dainty of Goodrich 319729
†53912	Meadow Spring Marguerite 555932 Amos Bryan, Perkasie, Pa.	6249.1	5.14	321.1	610	2—1	Hilltop Butterfat Billy 232998	Meadow Spring Bohemian Girl 429904
†54037	Hilltop Butterfat Proxy 548312 C. W. Baird, Basking Ridge, N. J.	6143.2	5.22	320.6	610	2—3	Clara's Butterfat 218621 A. R.	Heartsease Butterfat Favorite 396196
†53978	Coleen's Darling of Linwood 545650 R. M. Giesy, Jr., Lancaster, Ohio.	6717.9	4.73	318.0	610	2—5	Brighteyes' Ideal of Elgercon 212578	Coleen of Linwood 421987
†54041	Pharos Sensation's Gem 620539 Est. A. T. Pattison, Simsbury, Conn.	6266.1	5.06	317.0	610	2—1	Holly Farm Sensation 235692	Reliance's Gem of Pharos 434981
†54002	Idagem Laird's Madelyn 563608 Harold A. Steele, Gooding, Idaho.	6385.7	4.82	307.8	610	2—2	Laird of Thousand Springs 219246	Idagem Sequel's Merle 534676
54091	Avalon Belle Louise 525750 Thomas Harville, Macedonia, Ohio.	6162.9	4.90	302.2	962	2—0	Cooper's King Louis 194072 A. R.	Cherub's Belle of Goodrich 268402
¶54007	Rocky Hill Charmian 542010 James W. C. Pogue, Exeter, Calif.	7705.8	3.92	302.1	984	2—3	Adohr Bell Boy 201552	Quanqual Hyacinth 412974
†54066	Ransom Lorena's Lady 561529 W. G. Ransom, Ransomville, Kansas.	5439.7	5.32	289.4	610	2—0	Argilla Fisherman 221796 A. R.	Ransom Goldie's Lorena 485782
†54018	Guernsey Marvel of Linwood 545652 R. M. Giesy, Jr., Lancaster, Ohio.	6064.9	4.74	287.4	610	2—4	Brighteyes' Ideal of Elgercon 212578	January of Linwood 444060
†54043	Cloverluck Tante Anna 623331 James Mott Hallowell, Pepperell, Mass.	5219.7	5.48	286.3	610	2—2	Majesty of Rolling Hills 219406 A. R.	Topsy of Rolling Hills 500120
†53903	Prairie Bloom Babe 555261 G. W. Bond & Son, Junction City, Oregon.	5501.1	5.02	276.4	610	1—8	Chicona Houdan 218677 A. R.	Delitha of Delphi Dell 375008

¶Double Letter Class †Triple Letter Class *Class Leader °Exceeds Requirement by 100% or over R Reentries

Presenting . . .

Coldspring's May Rose • Her Maternal Sister And Four of Her Daughters

MATERNAL SISTER

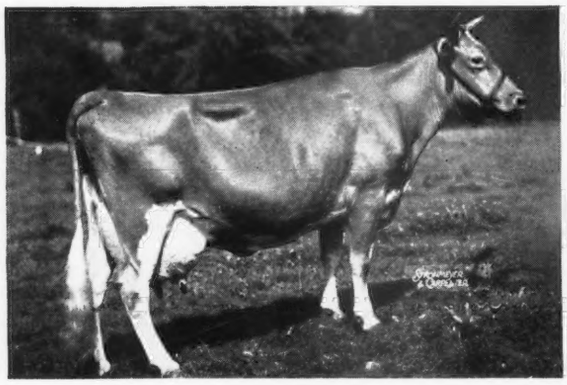

COLDSPRING'S MAY ROSE 296715
12670.6 M., 659.2 F., Class F
16922.0 M., 894.9 F., Class A
Sire: COSQUAY'S FOREMOST 128093

COLDSPRING'S HARDWICK'S MAY 446713
13885.2 M., 762.4 F., Class E
Sire: HARDWICK'S ROYAL 207097

COLDSPRING'S VALOR'S KATINA 468549
14093.4 M., 780.3 F., Class C
Sire: VALOR'S NOBLY BORN 213256

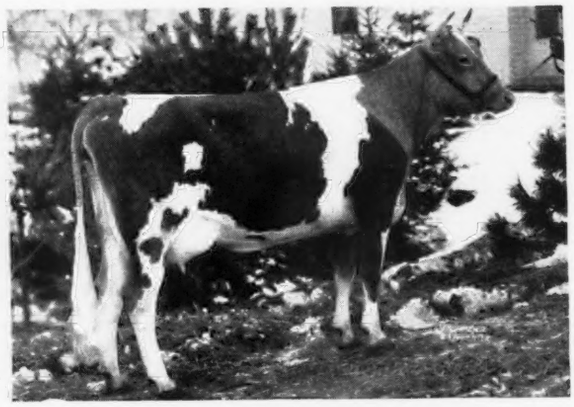

COLDSPRING'S VALOR'S BESS 503751
12146.9 M., 704.5 F., Class GG
Sire: VALOR'S NOBLY BORN 213256

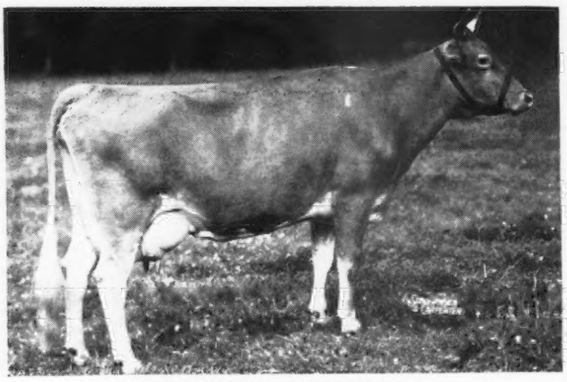

COLDSPRING'S LILLIAN 431226
13639.9 M., 748.5 F., Class DD
Sire: HELEN'S ROYAL OF HILL GIRT 206809

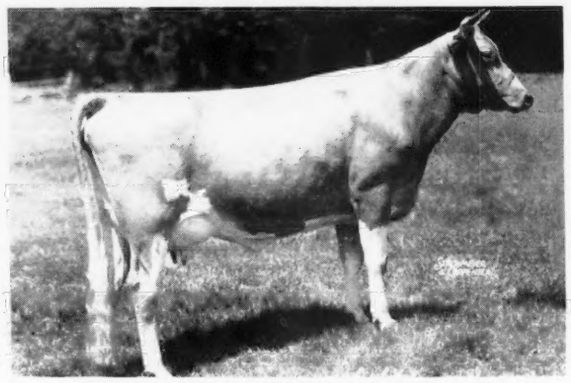

COLDSPRING'S HARDWICK'S LEDA 545278
Started on Test.
Sire: HARDWICK'S ROYAL 207097

If interested in this family, we would be pleased to quote you on bull calves.

COLDSPRINGS FARM

Hazelton, Pennsylvania - St. Johns, Pennsylvania

S. C. PRICE, *Owner* — *Accredited for Bang's No. 47 - Accredited for T. B.* — GEO. W. SNYDER, *Manager*

BOULDER BRIDGE FARM

Consigns to the

Minnesota State Guernsey Sale

MINNESOTA STATE FAIR GROUNDS, JUNE 7, 1941

◀ *Boulder Bridge Monica 623297*

Now on A. R. test.

3937.6 lbs. M., 174.49 lbs. F., Class G in 107 days.

Sire: OLD OAKS BARONET 238141

Dam: BOULDER BRIDGE IRENE 477992
Record of dam: 8288.1 lbs. M.,434.6 lbs. F., Class G (twice per day).

Boulder Bridge Candidate ▶

Born: November 15, 1940

Sire: BOULDER BRIDGE MATCHMAKER 259502

Dam: COUNTRYMAN'S BABE 511026

Record of dam: 11866.5 lbs. M., 664.1 lbs. F., Class CC

Also . . .

A great granddaughter of "HARVESTER".

Two "BUTTERFAT-WALDORFS" bred to "DISTINCTION" and "ELECTOR".

A "DISTINCTION" daughter out of a "BUTTERFAT".

"Follow through with Boulder Bridge"

BOULDER BRIDGE FARM COMPANY

Excelsior, Minnesota

G. N. DAYTON, *President* L. V. WILSON, *Superintendent*

KLONDIKE HOLLIMOST 237473

'twas said - truly bred to be the head some day

His Sire:
FOREMOST'S GAY LAD 117256, A. R.
37 A. R. daughters
9 A. R. sons

His Dam:
ROCKINGHAM MARGUERITE 196236, A. R.
11690.0—583.1—GG
14424.1—691.8—C
1 A. R. daughter, 4 A. R. sons.
(A great producing dam and paternal sister to dam of Gay Lad).

HIS FIRST TWO DAUGHTERS

They Have Style, Extreme Quality, Excellent udders and Production

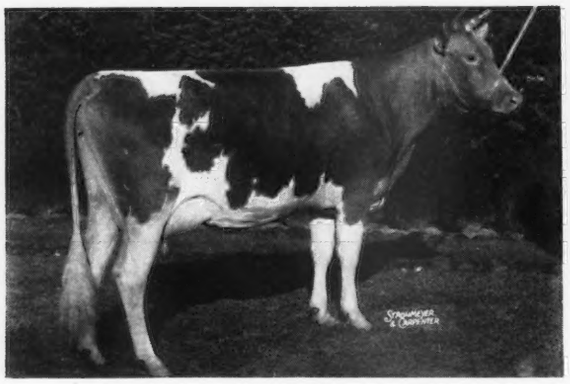

Klondike Mollie 585004
5827.2—237.2—G—142 days

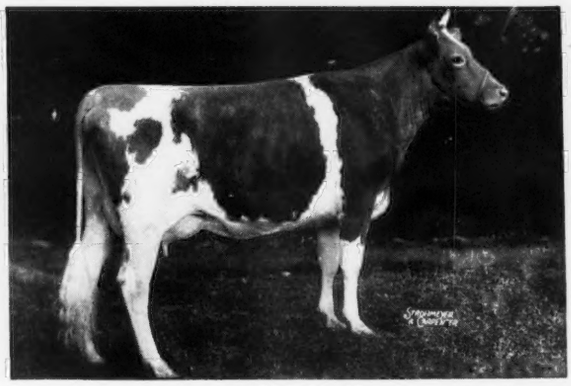

Klondike Patricia 556337
2418.2—111.5—67 days

"Hollimost" on the daughters of "Argilla Knight" is giving us a wonderful blend of both type and production.

Write for one of our new bull lists; it contains some real prospects.

Herd fully accredited for Tuberculosis and Bang's

KLONDIKE FARM • Elkin, North Carolina

THURMOND CHATHAM, OWNER — T. F. COOLEY, MANAGER